Pittsburgh Sun-Telegraph

ESTAB. 1927—VOL. 5—NO. 58 SATURDAY, SEPTEMBER 28, 1929 THREE CENTS

MacDonald Sails on U. S. Peace Trip

WEATHER

Fair this afternoon and tonight, followed by showers and cooler Sunday.

WALL ST. CLOSE
COMPLETE MARKETS

COAL POLICE ACQUITTED OF BORKOWSKI MURDER

Today

Intellectual America.
Valuable Lives.
Where Does Russia Get It?
Mexican News, Good, Bad.
—By ARTHUR BRISBANE—

INTELLECTUAL Americans on Thursday paid $300,000 to see Mr. Tom Loughran fight Mr. Jack Sharkey, a Lithuanian who borrows his fighting name.

The gentlemen, who are "heavyweights" in more sense than one, fought three rounds. Sharkey won. Mr. Loughran "technically knocked out."

THE same crowd will pay $300,000 more, later, to see them fight three more rounds, with Mr. Loughran winning.

After that will come the deciding match. Sad, dull days for those that crave brutality.

OF ALL big business, life insurance is biggest. Frederick H. Ecker, president of the Metropolitan Life Insurance Company, predicts an increase in life insurance from one hundred to two hundred billions by 1940, while discussing problems involved in the investment of fourteen thousand million dollars, held in trust for policyholders.

TWO HUNDRED BILLION DOLLARS insurance on the people of the United States seems gigantic. But it averages less than $2,000 per inhabitant. It's a poor American that isn't worth more than that.

OUR high financial powers refuse to recognize Russia's government and that government, unconcerned, continues to show that it understands business.

Even American business might learn some things from Russia.

In the coming year the Soviet government plans to spend six and a half billion dollars on new buildings, industrial plants, factories, power stations, dwellings, schools, large state farms.

LIKE Mexico, Russia emphasizes especially the importance of more schools.

Wall Street must wonder where the Soviets can find six thousand five hundred million dollars, while our high finance holds thumbs down.

TWO pieces of Mexican news, one good, one bad, for Mexico's people. With excellent intention, Mexico plans to let Mexican labor raise itself by its own bootstraps. That is the bad news.

Employers hiring more than 20 workers must make collective contracts, with all.

An employer, for any reason letting men go, even closing down for lack of business, must continue paying wages for three months.

SUCH laws, if established, would drive capital and prosperity out of Mexico.

It would expel the only automobile factory in Mexico, which belongs to Henry Ford.

MEXICO'S good news tells that the number of her schools has doubled within a year. The government plans public school education for every child, on the American plan.

ONE year ago Mexico had 3,392 schools in rural communities. Now these schools number 4,073.

The children of peons and their parents are educated at the public expense.

MEXICO goes this country one step better by establishing rural open air theaters, where the population may enjoy, without charge, enlightening amusing moving pictures.

THE crime wave that distresses this country cheers and saves a British manufacturer in Birmingham. He says: "If it were not for large orders from America, we should have to go out of business."

This Briton manufactures handcuffs.

Strangely enough, here we have prohibition, with crime increasing.

In Britain, with no prohibition, both crime and drunkenness diminish.

CESARE ROSSI, convicted of conspiring to murder Mussolini, goes to jail for 30 years.

Even if all his enemies say of Mussolini were true, it would be an unpatriotic blow at Italy's welfare, to endanger Mussolini's life.

Whatever history may say of him 100 years hence, Italy needs him now.

PEACOX, who strangled his wife, then poured gasoline over her body and set fire to it, possessed a lawyer who personifies Isocrates saying: "To convince others, be yourself convinced."

This lawyer told the jury he would stake his life that his client "never meant to kill."

If strangling a woman to death and then setting fire to her does not indicate intention to kill, what in your opinion would indicate such an intention?

(Copyright, 1929, King Features Syn., Inc.)

MACDONALD OFF ON U. S. MISSION

Premier, on Way to Discuss Armaments With Hoover, Cheered by Huge Throngs

By ROBERT W. THOMPSON
International News Service.

SOUTHAMPTON, Eng., Sept. 28.—After being delayed almost two hours by a heavy fog which came up out of the sea and enshrouded this port in a blanket of mist, the Cunard liner Berengaria, bearing Prime Minister J. Ramsay MacDonald on his long-heralded voyage to America, got under way at 9:30 a. m., today.

The giant liner was scheduled to sail at 8 a. m., but at that hour the fog was so heavy it was feared the ship might not be able to start until the afternoon tide at 4 p. m.

The mist slowly lifted, however, as Premier MacDonald slept peacefully in the Prince of Wales suite aboard the liner, which in the days before the war was the suite of the former Kaiser Wilhelm when the Berengaria was the German liner Imperator.

Premier MacDonald was unaware that the elements threatened to

(Continued on Next Page, Col. Eight.)

NEWLYWEDS AT AIR MEET

Photo by Pittsburgh Sun-Telegraph

MR. AND MRS. D. BARR PEAT

Peat, pioneer promoter of aeronautics in the Pittsburgh district, and the former Miss Flora M. Forbes, Clairton teacher, were married in McKeesport Wednesday and immediately fled to Peat's new territory at Akron. They came back to attend the Pittsburgh-Butler Airport meet yesterday and today.

JAILED OIL KING IN ROMANCE

By GEORGE E. DURNO.
International News Service.

WASHINGTON, Sept. 28.—Romance has bloomed and ripened for Henry Mason Day during the course of his incarceration in the District of Columbia jail.

Immediately upon his release next Thursday, the poker-faced aide to Harry F. Sinclair, multimillionaire oil operator and sportsman, plans to marry Miss Dorothy M. Ridenour, well-known Washington girl, it was learned today.

Daylight Saving Season Ends Tomorrow

Daylight Savings time officially ends in Pittsburgh at 2 a. m. tomorrow.

Watch and clock experts suggest that time pieces be turned on 11 hours rather than back one hour, as this, they say, is the proper way to adjust them without harm to their mechanism.

The operation before bedtime insures the desired effect, and does away with the necessity of remaining awake until 2 a. m.

In accordance with their semi-annual custom railroads tomorrow will put in new schedules placing all trains back on Standard time.

20 KNOWN DEAD IN NASSAU GALE

By JACK R. HORNADY.

MIAMI, Sept. 28.—INS.)—Twenty persons are known to be dead at Nassau and additional deaths are feared in other sections of the Bahamas as a result of the tropical hurricane which swept the islands for three days, according to messages received by the Tropical Radio Station here early today.

Meanwhile the storm threatened Florida. Throughout the early hours of the morning, the wind in-

(Continued on Next Page, Col. Six.)

RACES FEATURE DEDICATION OF AIRPORT

Throngs Crowd Butler Field For Ceremony; Program Extended Over Sunday

Upward of a dozen commercial pilots from all over the eastern part of the United States, were poised at Johnstown today for a cross-country dash to the Pittsburgh-Butler Airport in the McEldowney trophy air race, the feature event in the second day's dedication celebration at the Pittsburgh Aviation Industries Corporation's new landing field.

The celebration will be continued over Sunday, with all the features which had been scheduled for the first two days.

Air pilots from a distance, it was said, would remain over for Sunday's stunts.

Low hanging clouds and fog combined yesterday to make flying a most hazardous undertaking, but even rain failed to dampen the ardor of the thousands who thronged to the new airport to witness the dedicatory ceremonies. With promise of clearing skies and little or no fog in prospect for today, Pittsburgh Aviation Industries officials were prepared to welcome the largest crowd ever gathered together for an aeronautical event in this district.

STUNTS SCHEDULED

Activities were scheduled to begin at the field at 11:30, with an exhibition of stunt flying by Army, Navy and commercial fliers. Band concerts interspersing the various events with the finish of the McEldowney trophy race scheduled at 1:30 conclude the first part of the program. The trophy for this race was donated by Robert McEldowney, of Johnstown, who also provided cash prizes of $150 for

(Continued on Next Page, Col. Two.)

CLOSE OF MARKET and CLEARING HOUSE FIGURES appear in this edition on page 10.

Coal Police All Acquitted

Photo by Pittsburgh Sun-Telegraph

W. J. LYSTER

Photo by Pittsburgh Sun-Telegraph

FRANK SLAPIKAS

Photo by Pittsburgh Sun-Telegraph

H. P. WATTS

'SHOCKING MISCARRIAGE OF JUSTICE,' SAYS PROSECUTOR

The three former coal and iron police charged with the murder of John Borkowski, the miner, of Tyre, are not guilty.

The verdict so declaring was read in Criminal Court today. The jury, which retired to deliberate at 4:14 p. m. yesterday, was reported to have agreed on the verdict four hours later after a few ballots.

There was no demonstration in the courtroom when the verdict, a surprise to many, was read. Two of the defendants, Walter J. Lyster and Harold P. Watts, turned and nodded to their mothers who were seated close behind. The third defendant, Frank Slapikas, sighed in relief.

Mrs. Borkowski, the widow, appeared stunned. Her left hand moved to her mouth, in an involuntary gesture. She stared at the jury of one woman and 11 men. Then she broke into sobs. Her young children and relatives led her from the courtroom.

ONE CHARGE STANDS

Attorney Charles B. Prichard, counsel for the defense, moved that an additional charge of involuntary manslaughter be dropped. Assistant District Attorney Roy T. Clunk refused.

The verdict brought this statement from Clunk:

"This is the most shocking miscarriage of justice in the history of the county or anywhere. The people of Allegheny County read the evidence and can judge for themselves whether the verdict was proper. I am glad that the verdict is not on my conscience."

The defendants, no longer grim, were returned to the county jail until they are released on bond on the manslaughter charge.

District Attorney Samuel H. Gardner announced after conference with defense counsel that the bail required would be $5,000 for each of the prisoners. The usual manslaughter bond is $2,500.

JURY APPEARED UNFATIGUED

The jury walked into the courtroom at 9:29 a. m. None of them appeared fatigued. Court Clerk Sam Mazer asked them if they had reached a verdict.

"Yes, they chorused."

And Stanley Sniegocki, foreman, arose to read from the slip of paper whose contents brought freedom to the three defendants.

In a low voice, barely audible, Sniegocki spoke:

"We find the defendants, Frank Slapikas, Walter J. Lyster and Harold P. Watts, not guilty."

A wide smile spread over the features of Watts' middle-aged mother, seated alongside the elderly Mrs. Lyster in the first row. Mrs. Lyster, worn by the testimony she

(Continued on Next Page, Col. Five.)

NINE BALLOONS AWAIT START

ST. LOUIS, Mo., Sept. 28.—(AP.)—Beginning their ascensions at 4 o'clock (C. S. T.) this afternoon, nine pilots will carry the flags of six nations into the air here for the third trophy offered to the winner of the James Gordon Bennett international balloon race. It is the eighteenth competition, and the third to start from St. Louis.

The entry list, in order of the take-off:

The German balloon, Stadt Essen piloted by Erich Leimkugee, 52, a chemist by profession and balloon flier for 20 years; aide, George Froebel, 23.

The American balloon Goodyear VIII, piloted by Ward I. Van Orman, twice winner of the Gordon Bennett race; aide, Allen MacCracken.

The Argentine balloon Argentine, piloted by D. Eduardo Bradley, 42, secretary of civil aeronautics of Argentine; aide, Lieut. Francisco J. Cadaval, 31.

The Danish balloon Denmark, piloted by Lieut. George Schenstrom, 39, secretary Aero Club, of Denmark; aide, S. A. U. Rasmussen.

The German balloon Barmen, piloted by Dr. Hugo Kaulen, Jr., 26, youngest pilot entered; aide, Fritz Ebener, 35.

The Belgian balloon Belgica, piloted by Capt. Ernest De Muyter, 36, four-time winner of the international race; aide, Frans Lacharlier, 33.

The American balloon U. S. Navy, piloted by Lieut. T. G. W. Settle, winner of national elimination race this year; aide, Lieut. Wilfred Bushnell, 27.

The American balloon U. S. Army, piloted by Capt. William E. Kepner, winner of last year's international classic; aide, Capt. J. F. Powell.

The French balloon The LaFayette, piloted by Georges Blanches, dean of all pilots, holder of world's duration balloon record of 49 hours; made first ascension in 1893; aide, Howard Scholle, New York banker.

MOTHERS OF COAL POLICE THANKING ATTORNEYS

Photo by Pittsburgh Sun-Telegraph

ATTORNEY E. G. COLL — MRS. NELSON LYSTER — MRS. F. N. WATTS — ATTORNEY C. B. PRICHARD

Happy over the verdict of acquittal for all three coal police on trial for the slaying of John Borkowski, Mrs. Lyster and Mrs. Watts, mothers of two of the defendants, hurried to the defense attorneys to proffer mothers' thanks.

Al St. John Pays Alimony, Beats Jail

LOS ANGELES, Sept. 28.—(AP.) day paid, through counsel, $650 of a total of $1,642 he had been adjudged in arrears on alimony payments. A sentence to jail "until the sum is paid, if it be the remainder of his natural life," was suspended by Superior Judge B. V. Rosenkranz.

Be Sure to Get Your ROTOGRAVURE with this Paper

Viola Gentry Able To Leave Hospital

MINEOLA, N. Y., Sept. 28.—(INS.)—Viola Gentry, who narrowly escaped death several months ago when her airplane crashed while making an endurance flight over Long Island, left her bed at the Nassau Hospital yesterday for the first time and today was allowed to sit up in a wheel chair. Miss Gentry's co-pilot, Jack Ashcraft, was killed in the crash in which she was injured.

Twenty-Second Dies From Cabaret Fire

DETROIT, Sept. 28.—(AP.)—The twenty-second death resulting from the Study Club fire of a week ago was recorded last night. The victim was Miss Pauline Hunt, 23, of Detroit, who died from pneumonia contracted after she was trampled in the panic which followed the outbreak of the flames.

3 Cracksmen Bind Watchman, Rob Safe

Three armed men who early today entered the office of D. J. Rex & Co., paper box manufacturers, Boyd and Locust streets, forced the night watchman into the cellar where they held him for two hours while they broke open the safe.

They escaped with $7.34.

In the Sun-Telegraph Today

Walter Winchell	Page 20
Church News	Pages 4, 5
Society	Page 6
Paris Fashions	Page 6
Daily Pattern	Page 7
Finance,	Pages 8, 9, 10, 11
Movies, Theaters	Page 12
Sports	Pages 13, 14, 15
Radio Programs	Page 15
Fiction and Magazine	Page 16
Easy	Page 16
Love's Awakening	Page 16
Correct Manners	Page 16
Meditations of a Wife	Page 16
Horoscope	Page 16
How to Keep Well	Page 16
Comics	Pages 20, 21
Little Caesar	Page 20
Anagrambles	Page 20

EX-ENVOY CHILD DEMANDS PACIFIST LOBBY EXPOSURE

HIGH TARIFF, WEAK NAVY, CENSURED

Let Shearer Tell All He Knows, Says Author; U. S. Victim of Foreign Gold

By RICHARD WASHBURN CHILD, Former Ambassador to Italy and Noted Author.

NEW YORK, Sept. 28.—It appears Shearer will not be lonesome.

When the President dragged Mr. Shearer out of the lobby box there was a country-wide demand to get everything out of the box.

We all wanted to know how much our shipbuilders used Shearer as a lobbyist at the Geneva conference in 1926.

We all wanted to know what truth there is in the accusation that a "big navy" conspiracy exists.

We all wanted to know how much fanatic pacifist lobbying and press work there is behind the scenes to disarm the United States.

FOREIGN GOLD?

We all wanted to know how much foreign money and effort are being spent in working on us, on our merchant marine and on our Navy.

We all wanted to know how much avaricious lobbying is going on in favor of high tariffs.

So far we have heard little of what Shearer knows, and he may know a lot.

So far the shipbuilders' testimony has been frivolous and weak; it lets them out a side door.

So far none of these pacifist groups has been pointed out. They ought to be identified by the Senate and made to disclose their radical internationalistic affiliations and the source of all their funds.

So far we have learned there is very little justice in the idea that our Navy men are "Big Navy" men. They are a good deal like all of us who want protection of our nation and commerce, safety from being caressed into bad bargains either as to armament or freedom of the seas for our commerce, and finally an honest reduction in armaments.

AGENTS PLANTED

So far we have learned little of lobbies, of sentimentalists and international bankers who preach war debt propaganda, or of profit-taking, but still hungry interests, who write their own tariff schedules and plant their agents in committees of Congress.

The Hearst press has been able to show that one Senator, no matter how innocent his motive, "looked after the interests of his state" by putting a high tariff agent at his own elbow to instruct him.

We want to know something more about whatever facts Shearer has. To make the question of his employment as an agent the main query is to overlook the chance to get out of him, if he has it, information about the real condition of our Navy.

If the shipbuilders employed him they must have believed he knew something about the Navy and about the mutual disarmament agreements and how they would affect our safety. Who cares whether we put Shearer in jail, even if we have the right. What counts in the facts he has to tell us before he leaves the stage.

Floyd Gibbons, the seasoned American correspondent, says of Shearer:

"I met him in Paris after the Geneva conference and again in Washington. I found him highly patriotic and interested in seeing that the United States established actual naval parity with Great Britain."

Wythe Williams, another correspondent, quotes Ambassador Gibson, who was our chief American delegate, as saying of Shearer:

INFORMATON ACCURATE

"Whatever criticism may have been levelled against the press of America on his account, all I can say is that the information he handed out was correct."

The incident is not about Shearer in any case.

The lobby box has its cover off! Any disposition of the Senate to pussyfoot around that box, now that President Hoover has started the ball rolling in it, will be recognized by the country as a desire not to know about lobbies and about propaganda campaigns.

We are about to embark upon two major pieces of statesmanship.

One is a naval reduction program—from which, sad to say, and dangerous perhaps, is the omission of agreement with the British as to what shall constitute freedom of the seas if a war comes, not with each other, but a war in which the British may hold the power to interrupt our commerce with her enemies. When we have limited our capacity to build, we have thrown away our only argument for our interpretation of freedom of the seas.

The other is tariff revision. In this there is one factor to which every decent American of any political party, or in any section, must agree. It must be an honest revision and not settled by furtive legislative agents.

The lobby box is OPEN.

Peace with an adequate Navy—a Navy not obsolete.

Legislation for our best interests in revenue and protection.

The exposure of anything Shearer may have said or done is only a seed in the garden. Let the Senate sow and broadcast all the seeds.

New Time Tables Issued by Railroads

All railroads entering Pittsburgh today were distributing new schedules effective at 2 a. m. tomorrow when daylight saving time ends and the city and suburbs go back to standard time.

A RUN ON THE BANK :-: By QUIN HALL

DON'T CROWD! TAKE YOUR TIME!
THAT'S WHAT I'M GOIN' TO TAKE! TH' WHOLE HOUR I DEPOSITED BACK IN APRIL!
DAYLIGHT SAVINGS BANK OF PITTSBURGH
DAYLIGHT SAVINGS BANK OF PITTSBURGH
BANK BOOK SAVINGS
EASTERN STANDARD TIME
PRO
ANTI
PUBLIC SENTIMENTS
I'LL GET IT: AN EXTRA HOUR OF SLEEP!
US WORKING PEOPLE
QUIN HALL

BUTLER AIRPORT RACERS POISED

(Continued from Page One)

first, $125 for second and $100 for third.

The race is open to all pilots and planes of any type. It is a handicap event, the handicap having been set by a committee according to type, horsepower and various other technical differences. Contestants were to be started at short intervals from the Johnstown airport, their time of arrival and departure being checked by the judges at the Butler field.

A special contest over a 45-mile course mapped out around the airport was scheduled for National Guard planes. Entries have been received from organizations representing four states, Pennsylvania, Ohio, Maryland and Connecticut. Several of these fliers arrived yesterday, but most of them were held at their home ports by bad weather. A trophy will be awarded to the winner of this event.

RELAY EVENT SLATED

Two other races, one a relay for two pilots and the other a handicap free-for-all, also were scheduled. The relay event is for OX-5 motors only and offers prizes of $250, $150 and $75. In the handicap event prizes of $200, $100 and $50 have been offered.

Out of the gray skies yesterday, Army, Navy and commercial planes of almost every conceivable type appeared. Two huge Army transports, a tri-motored Ford and a twin-powered Fokker, were the largest of the Army's representation. Two spirited little Army pursuit ships, a big Douglas transport and three Douglas observation planes made up the Army's quota. The Navy was represented by a squad of combat pursuits from Hampton roads.

Among the most interesting civilian ships were several advanced cabin models, one of which, a two-passenger sport coupe, was piloted by Russel M. Thaw, of Philadelphia. Blanche Noyes, noted woman aviatrix; Camille Vinet, of Johnstown, and Lieut. Harry Mills of the United States Army are among the visiting pilots.

SOCIETY REPRESENTED

Society, also, was well represented. Headed by Miss Betty Scott, prominent in Pittsburgh society circles, the woman's reception committee includes the names of women of social prominence throughout the Western Pennsylvania district.

A delegation of notables from Washington was scheduled to arrive by plane from the Capital before noon. Capt. Cecil Sellers, chief transport pilot for Pittsburgh Aviation Industries, flew a tri-motored Fokker to Washington yesterday. Among those expected to make the return trip today are Mabel Walker Willebrandt; William E. McCracken, former secretary of aeronautics in the Department of Commerce; officials of the Postoffice Department, and others prominent in public life at the Nation's capital.

Woman Heads W.C.T.U. for 5th Yr.

FRANKLIN, Pa., Sept. 28.—For the fifth consecutive time, Mrs. F. S. Stewart was elected president of the Venango County W. C. T. U. Mrs. Emma File, of Rouseville, was elected vice president; Mrs. H. C. Graham, Bully Hill, corresponding secretary; Mrs. C. E. Pyle, Bully Hill, recording secretary, and Mrs. H. E. Farlin, Oil City, treasurer.

Scarecrow Shot, Boy Hides Thirty Hours in Wood

TUCKAHOE, N. J., Sept. 28.—(AP.)—After sending a bullet through the straw-stuffed head of a scarecrow, 13-year-old John Dirocco, of this town, fled into the cedar swamps one mile south of here and remained there for more than 30 hours, believing that he was being sought as a killer.

He was discovered by a posse of residents from this town and taken to Mays Landing for medical treatment. He suffered considerably from exposure, but was otherwise unharmed.

THE WEATHER

Local Forecast.

Fair this afternoon and tonight, followed by showers and cooler Sunday.

Hourly Temperatures.

(EASTERN STANDARD TIME.)

12 midnight	70	9 a. m.	72		
1 a. m.	68	10 a. m.	74		
2 a. m.	67				
3 a. m.	66				
4 a. m.	66				
5 a. m.	65				
6 a. m.	64				
7 a. m.	63				
8 a. m.	67				

Sunrise today .. 6:14 Sunset today ... 6:08

Observations for the 24 hours ended at 8 o'clock this morning:

Time.	Temp.	Hum.	Wind.	Weather.
8 a. m.	67	81	.....	Cloudy.

Temperature and Precipitation.

	1928	1927	1926	1925	1924	1923	1922	1921
High..	61	70	75	73	82	78	78	78
Low..	43	62	50	61	61	66	45	65
Mean.	52	70	52	68	67	74	62	72
Precip	.00	.19	.18	.00	.61	.00	.00	.02

Bulletin.

Observations taken by the United States Weather Bureau. The morning temperature readings were taken at 8 o'clock. The lowest temperature is for 12 hours ended at 8 o'clock this morning. Precipitation is for 24 hours ended at 8 o'clock this morning.

Station.	Temp. 8 am.	Pre. L. cip.	Station.	Temp. 8 am.	Pre. L. cip.
Atlanta	66	66 .02	Memphis.	70	70 .00
Atl Cy..	62	62 .00	Miami ..	76	74 1.70
Bismarck	40	40 .00	Montgmy	74	70 .00
oBise ..	38	38 .00	Nashville.	70	66 .04
Boston ..	52	50 .00	New Orl.	72	70 .00
Buffalo..	66	64 .00	New York	60	60 .00
Chooga..	70	68 .00	Norfolk .	66	64 .00
Chicago.	62	62 .00	Oklahoma	66	66 .00
Cincinn..	68	64 .00	Omaha ..	58	58 .00
Clevela..	68	64 .00	Pkrsburg	66	64 .08
Cimbus..	66	64 .72	Parry Sd.	54	50 .00
Denver .	54	54 .00	Pdelphia.	62	62 .00
Des Mes	68	68 .22	PITTSBG	66	64 .01
Detroit .	64	62 .00	Pld. Ore	48	48 .00
Duluth .	48	46 .04	St. Louis.	70	70 .00
Elkins ..	60	56 .00	St. Paul..	52	52 .00
Harrisbg	64	64 .02	S L City.	48	44 .00
Helena..	42	48 .00	San Ant.	68	68 .00
Huron ..	48	48 .02	San Fran	54	52 .00
Indapolis	66	64 .00	Seattle .	46	46 .00
Jcnville	80	74 .00	Spokane..	44	44 .00
Kan City	72	70 .00	Tampa..	78	76 .12
Little Rk	70	70 .00	Washgtn.	64	62 .00
Los Ang	56	56 .00	Winnipeg.	44	44 .00
Louisville	68	66 .00	YstonePk	36	36 .00
Lynchbg.	66	58 .00			

Weather Conditions.

Light rains occurred in the Middle Atlantic states, the upper Mississippi valley, and westward over the northern and central plains to the Pacific Coast states. It is raining at scattered places this morning over the West; thunderstorms occurred in Wisconsin, Iowa, Kansas, Nebraska and South Dakota. The weather continues warm from the plainws eastard, cool over the northern plains, temperatures ranging from 34 to 45 over the Border states. In Alberta freezing temperatures are reported: lowest, 2 Odegrees at Edmonton. The tropical disturbance appears to be central south of Miami, probably near Key West. The wind was blowing a strong gale at Miami at 8 a. m., and the highest velocity recorded up to that time was 56 miles per hour from the East. There is a center of high barometer off the North Atlantic coast, and over the Canadian Northwest, separated by low barometer, stretching from north of the lakes southwestward to Arizona.

3 MINE GUARDS ACQUITTED BY JURY

All Three Returned to Jail Pending Posting of Bail On Manslaughter Charges

(Continued from Page One)

has heard against her son for five days, appeared too tired to smile.

'HAPPY,' SAYS MOTHER

Together, the two women left their seatsand followed the deputy sheriffs who guided their sons from the courtroom back to the county jail, which has housed them since February.

In the corridor the two women were surrounded by a group of spectators.

"Are you happy?" somebody asked Mrs. Watts.

Her answer was a smile and a nod.

WIDOW IN TEARS

Mrs. Borwokski, in tears, had left the courtroom to return to the farm at Tyre.

The jury by its verdict indicated its belief in the charges of the defense that the commonwealth's two star witnesses, John Higgins and Dr. J. M. Patterson, had not painted an accurate picture of the beating of Borkowski.

The defense maintained that Higgins was "the unspeakable falsifier" and that Dr. Patterson was incompetent because of his age.

"The jury was in thorough accord and agreeable to that verdict," declared Mrs. Anna Mars, 7408 Cchoyer avenue, Swissvale, only woman member of the jury, when she returned to her home this morning.

Although adverse to talking of the case, Mrs. Mars said to a Sun-Eelegraph representative, who had mentioned that the verdict was creating considerable comment that "people when they knew the other side would think differently."

The jury retired at 4:14 p. m. yesterday with final instructions from Judge James H. Gray.

The defendants returned to the county jail, hopeful that the jury would refuse Assistant District Attorney Roy T. Clunk's plea that two of them—Lyster and Watts—be sent to the electric chair and the third, Slapikas, be found guilty of murder in the second degree.

There was no indication early today whether the jury had reached a verdict.

Slapikas, Judge Gray pointed out, was not identified as having used violence on Borkowski either at the Blussick home in Santiago or at the police barracks of the Pittsburgh Coal Company in Imperial.

Judge Gray instructed the jury on the various degrees of murder.

PRICHARD BERATES

The crowd that packed into the courtroom and corridor as the case went to the jury was the largest since the trial started, last Monday.

In closing defense counsel assailed the testimony of the state's two star witnesses, Dr. J. M. Patterson and John Higgins.

"The unspeakable Higgins is a falsifier," Prichard said, in seeking to discount the testimony of the man who told of Watts and Lyster beating the miner in the Imperial barracks.

"Dr. Patterson is incompetent," Prichard asserted, "because of his age."

It was Dr. Patterson who treated Borkowski's wounds and testified to Lyster's attack on the miner.

Clunk asked for the supreme penalty in his closing words.

"Show them," Clunk said, referring to Lyster and Watts, "the same degree of mercy they showed Borkowski."

The prosecution charged that Borkowski, visiting his mother-in-law, Mrs. Mary Blussick, at Santiago, was attacked there by Watts, who testified he had invaded the home to search for whisky for a liquor prosecution against John Higgins, a roomer.

Arrested, Higgins and Borkowski were taken to the barracks after a fight outside the Blussick home. At the barracks Lyster beat Borkowski with knucklers, a revolver and a strap in an attempt to force him to confess he had stabbed Watts at the Blussick home, the prosecution contended.

The defense charged that Borkowski had not been unduly beaten, that he was beaten by Watts, but only after he had stabbed the coal and iron policeman.

WHERE HURRICANE HIT

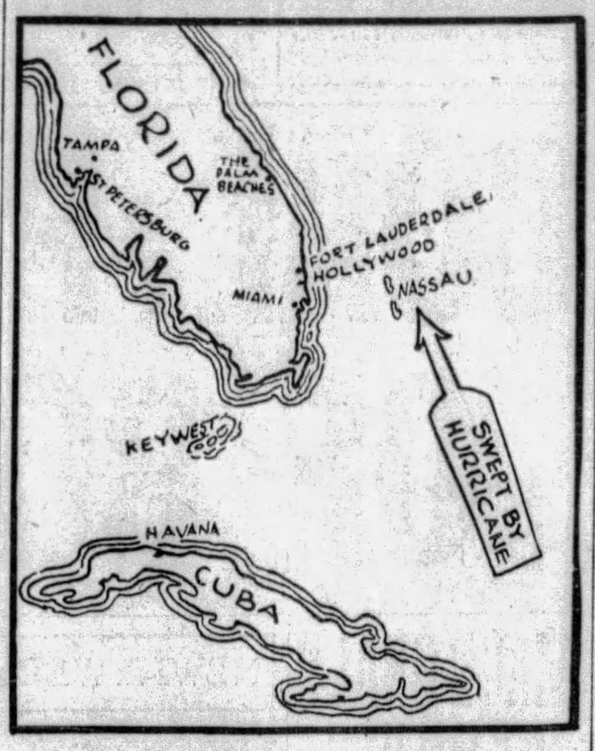

Map by Pittsburgh Sun-Telegraph Artist

NASSAU, LITTLE BRITISH ISLAND OFF FLORIDA COAST

For three days the tropical hurricane that threatened Florida raged through Nassau, lying in the Atlantic about 200 miles off Miami. Twenty were known dead.

20 KNOWN DEAD IN NASSAU GALE

(Continued from Page One)

creased in velocity. The hurricane was located by weather bureau meteorologists at 9:30 o'clock last night 100 miles due south of Miami and 50 miles due east of Key West heading into the Florida straits.

Indications were that the "doughnut" was gaining in velocity around its center, and also moving forward more rapidly than at any time during the last two days. Key West was warned to expect a wind of 65 miles an hour velocity.

MIAMI IN DARKNESS

News that the violent storm, which had been felt at Miami to the extent of crippling the city's electrical system and throwing it into darkness throughout the night, had resulted in loss of life and heavy property damage came several hours after wireless communication had been established with Nassau for the first time in almost three days.

The dispatch gave the first details of the horror to which the island had been subjected for a period of more than 60 hours as the violent storm lashed at the Bahamas and caused untold damage and misery.

With the resumption of radio communication, efforts were made during the night and early morning to obtain new details of the storm's disastrous effects. Messages received by the Tropical radio revealed that hardly a building in Nassau had escaped damage, and that the "poor" sections of the city suffered to a tremendous degree.

Government buildings sustained heavy damage. The official residence of the governor of the Bahamas was reported to have been badly damaged by the gale.

NASSAU FLOODED

Nassau is flooded and has been in total darkness for three nights. Telephone communications are hopelessly disrupted, and the utter lack of reports from other islands in the group has led to fears that other towns and cities may have suffered similar or even worse fates than that sustained by Nassau.

The water system of Nassau, the dispatches stated, remains intact, but vegetation is "torn to shreds" and hundreds of persons have been left without roofs over their heads.

First messages from Nassau, capital city of the islands and a pleasure resort famous the world over, declared that heavy damage had been done. It was stated, however, that no loss of life had been reported.

A few hours later, however, came the tersely-worded dispatch telling of death, destruction and suffering which served to revive fears that this section was not yet freed from the menace of a hurricane catastrophe approaching that of last year and of 1926.

The dispatch telling of the disaster stated that the storm damage was "worse collectively than ever before, and that no building escaped injury."

The palatial yacht Montagu, formerly owned by the late Julius Fleischmann, but now the property of Barron G. Collier, wealthy Florida developer, was wrecked in the entrance of Nassau harbor, but the 10 passengers and 23 crew members were rescued by life lines thrown out from shore.

BABE AT HUGGINS' BIER

Photo by International Newsreel

YANKEE PLAYERS AT MILLER HUGGINS' FUNERAL

Babe Ruth, accompanied by Lou Gerhig, Tony Lazzeri, Bob Shawkey and other Yankees, following the funeral cortege as it left the Little Church Around the Corner.

Photo by International Newsreel

FUNERAL CORTEGE FOR MILLER HUGGINS LEAVING LITTLE CHURCH AROUND THE CORNER AFTER SERVICES

Marked by disorders among crowded spectators when New York Yankee baseball players appeared, funeral services for Miller Huggins, Yankee manager, were held yesterday in New York. Thousands jammed the streets near the church.

MURDER CASE ISSUE IN CAMPAIGN

Rothstein Slaying Will Play Important Part in N. Y. Mayoralty Election

NEW YORK, Sept. 28.—(AP.)—Tammany's acceptance of the case of Arnold Rothstein as an issue in the mayoralty campaign was met today by charges that a city magistrate had received a loan from the gambler, who was slain mysteriously in a hotel last November.

Soon after the announcement of District Attorney Joab H. Banton that he would ask a special jury panel Monday to begin the trial of George McManus for the murder, Florello H. La Guardia, Republican candidate for mayor, charged that City Magistrate Albert H. Vitale had received a loan of $19,940 from Rothstein.

Magistrate Vitale, of the Bronx, who is taking an active part in Mayor Walker's campaign for re-election, admitted receiving a loan from a corporation which was controlled by Rothstein.

VITALE AMITS LOAN

He denied that it was a personal loan saying it was arranged through a friend and he did not know until he received a check in exchange for a note for $20,000, that Rothstein was connected with it.

La Guardia made his statement regarding the Vitale loan after District Attorney Banton had denied that the papers in the Rothstein case would show that many men in political or public life had borrowed money from Rothstein.

The charge that notes and documents in the Rothstein files compromised men in political or public positions have been made by Richard E. Enright, Square Deal Party candidate for mayor, as well as by La Guardia.

AWAIT MILLER'S CAPTURE

Banton announced that he will call Enright before the Grand Jury to tell what he claims to know regarding the case and which he has claimed in political speeches has been suppressed by the authorities.

Previously Banton had said he did not wish to proceed with the McManus trial until Hymie Miller, who was indicted with McManus, had been captured. McManus is at liberty under $50,000 bail. Banton gave as his reason for immediate trial his purpose to "satisfy the public that no sinister influences have operated to delay his trial."

MACDONALD'S PARTY SAILS

(Continued from Page One)

hold up the start of the voyage, which is hailed as one of the greatest missions in behalf of Anglo-American friendship and amity in history. Extremely tired from the ordeal of undergoing the enthusiastic sendoff given him by the people of England, Premier MacDonald had retired early and slept soundly throughout the night.

Describing his trip to America as a mission aimed at "narrowing the Atlantic ocean," Premier MacDonald, accompanied by his daughter, Ishbel, and other members of his party, boarded the Berengaria at 10:30 last night. The trip from Waterloo Station in London to Southampton had been a veritable triumphal procession. Enthusiastic crowds gathered at Waterloo, at the stations along the route and at the pierhead here to bid the Premier farewell. Departing on a trip whose ultimate aim is reduction of world armaments, Premier MacDonald received a sendoff of unparalleled exuberance and enthusiasm.

The Premier had been seen off at Waterloo Station by American Ambassador Charles G. Dawes, members of his cabinet and Laborite leaders. Besieged by reporters and well-wishers, the Premier was generous with his remarks and optimistic over the outcome of his voyage.

WEARIED BY FETES

Arriving at Southampton, the Premier showed visible signs of the ordeal which the farewell had meant for him, but he went through the ceremony arranged for his benefit on the pierhead here with his customary cheerfulness.

The Prime Minister's party includes Sir Robert Vansittart, his principal private secretary; Thomas Jones, deputy secretary to the Cabinet; A. L. Craigie, head of the American department of the foreign office, and Miss Rose Rosenberg, personal private secretary.

Prior to his departure from London, Premier MacDonald was the recipient of one of the most impressive impromptu demonstrations ever accorded a political leader in this country.

Thousands jammed their way into the railway station and for half an hour the Premier talked to newspaper correspondents while the crowd sang "For He's a Jolly Good Fellow" and interspersed its singing with shouts of "good old Ramsay" and "good luck to you, Mac."

All along the line from London to Southampton, the Premier sat in his carriage and waved his hat to huge throngs massed on platforms.

Premier MacDonald is scheduled to arrive in New York on October 4. He will proceed immediately to Washington for conferences with President Hoover.

WOMEN CHEER VERDICT AS 'TORCH SLAYER' ESCAPES CHAIR

PEACOX GETS 20 YEARS TO LIFE

Jury of Married Men Returns Verdict of Second-Degree Murder Guilt in Five Hours

By JAMES L. KILGALLEN
International News Service.

WHITE PLAINS, N. Y., Sept. 28.—Mighty glad indeed that he escaped the electric chair, Earle F. Peacox, 22-year-old radio technician and dance hall "sheik" who strangled his bride, Dorothy, on their first wedding anniversary, today made preparations to leave immediately for Sing Sing prison at Ossining where he must serve a sentence of from 20 years to life.

Peacox was found guilty of murder in the second degree by a jury of married men late last night after five hours and 21 minutes of actual deliberation. He had admitted frankly enough that he had floored his estranged wife with the butt end of his pistol on the night of April 21 last and choked her to death, but he had pleaded extenuating circumstances.

SILENT ON VERDICT

It seemed "Dolly" had riled him beyond words when she referred to his apartment in Mount Vernon as "the same old dump" he had hoped to effect a reconciliation. Hot words followed. They smacked each other and before you could say "Jack Robinson" he had her on the floor and was strangling the life out of her.

This correspondent stopped Peacox as he emerged from the court room, shackled to a deputy sheriff.

"What do you think of the verdict," he was asked.

The young fellow, a pretty cagy chap indeed, replied:

"I have nothing to say at this time."

Peacox had shown no emotion in court when the verdict was returned. He was deathly pale when he was led into the court room, handcuffed to an under sheriff. He quietly took a seat at defense counsel table, a few feet from where his mother, Mrs. Catherine Peacox, a stolid, heavy-set housewife, was sitting.

The jury filed into the crowded, brilliantly illuminated court room. Edward C. Rosmassler, the foreman, 56-year-old silk manufacturer, of Scarsdale, arose when the clerk of court asked the jurors if they had reached a verdict.

"We have," said Rosmassler. A death-like silence prevailed. "Guilty of murder in the second degree," said Rosmassler, a bald-headed, sharp-faced man, his voice resounding through the silent court room.

SENTENCE APPLAUDED

Peacox, who had not been asked to stand, sat unmoved in his chair. His pasty complexion seemed paler than ever, his heavy black eyebrows accentuating his pallor beneath the bright lights of the court-room. His mouth tightened a bit but otherwise he gave no outward evidence he was affected.

Justice Arthur S. Tompkins, a fine-looking, gray-haired man of about 60, stood up and immediately pronounced sentence. Instantly there was a burst of handclapping and cries of "good" in which the voices of women and girls predominated. The judge pounded for order and looked annoyed. Two women were promptly ejected from the courtroom by baliffs.

Not far from Peacox's cell is the cell of Miss Frances Newman, his "girl friend," who has been held as a material witness for the past five months—ever since Peacox's arrest. She had made the mistake of agreeing to help Peacox with his "alibi." She was the Broadway dance hall hostess whom he associated with while he was separated from his wife. Frances is to be released shortly, and when she is freed she will receive about $500, or about $3 a day for the time she has been held. She plans to marry her "boy friend, Willie," and start life anew.

Members of the jury revealed they took four ballots. The first ballot was six for murder in the first degree, three for second degree and three for manslaughter. The second ballot was four for first degree, six for second degree and two for manslaughter. The third ballot was three for first degree, eight for second degree and one for manslaughter. The fourth was unanimous for murder in the second degree—a "compromise" verdict.

There will be no appeal from the verdict. Sidney S. Syme, chief counsel for the defense, told International News Service he was "satisfied." In fact, he regarded the verdict as a "victory" for the defense. His client had escaped the chair.

Sunday's
Sun-Telegraph
will include the
1929 RADIO
SHOW SECTION
Complete Radio News
and Advertising!

CHURCHILL'S BIG FISH

Photo by International Newsreel

CAPT. MONTE FOSTER WINSTON CHURCHILL

Winston Churchill, British diplomat visiting the United States, caught this fish. And the fish, a marlin sword, weighed 188 pounds and "bit" just 40 minutes after Capt. Foster had arrived with Mr. Churchill at Catalina Island fishing grounds.

2 'FROSH' HURT IN CLASS FIGHT

ZANESVILLE, O., Sept. 28.—(AP.)—Two members of the freshman class at Muskingum College, New Concord, O., were brought to a hospital here following a class fight at the school Thursday night. They are Joseph Starkey, 19, Pittsburgh, and Ray McKinley, 19, New Concord. Starkey has a fractured skull and a broken right shoulder and his condition was said to be serious. McKinley also suffered a broken shoulder and a score of others were said to have received minor injuries.

The clash was said to have followed a "snake dance" on the campus with the freshmen and sophomores taking part. President J. Knox Montgomery severely censured the classes in chapel yesterday and announced that the "snake dance" must be abolished.

Joseph Starkey is the son of Mr. and Mrs. W. W. Starkey, of 911 Chester street, Avalon. According to word received by the father from Mrs. Starkey, who is at the hospital, the youth's condition is good and no serious development is anticipated. Young Starkey is a graduate of the Avalon High school and entered Muskingum college two weeks ago for a business course.

New York Banker Dies While Asleep

SAN FRANCISCO, Sept. 28.—(AP.)—Stricken in his sleep, Frederick J. Horne, New York banker, succumbed to a heart attack in a hotel here. He was 61 years of age. He had complained of a pain in his side on his arrival here to attend the American Bankers' Association convention.

Horne was vice president of the New York Trust Company and had been with the institution 40 years. He leaves a widow.

MINE EXPLOSION KILLS 8

POTEAU, Okla., Sept. 28.—(AP.)—Eight men were killed last night by an explosion and resultant "after damp" in the No. 7 mine of the Covington Coal Company, 12 miles north of here. Hope was held for six of the eight, all of whom were in the mine at the time, until early this morning, when a rescue crew reached a gas-filled chamber in which the missing miners lay.

Two miners were killed outright by the explosion.

The others were found huddled in a room at the extreme end of the passageway, killed by the lethal "after damp" which filled the chambers after the blast.

NEW AIR MARKS RESULT FROM CAMPAIGN

Washington County Forges To Front as Many Signs Are Completed in Tours

By MAX HENRICI.

Washington County is being air-marked in many places.

At Washington, the county seat, Parson's auto shop, 45 North Franklin street, has completed the painting of a sign on the roof.

It consists of the name WASHINGTON in large letters of aluminum paint, with an arrow pointing to the landing field at McGovern, between Meadowlands and Houston.

ELKS' HOME MARKED

Another new air-mark in Washington is on the Elks' home on East Maiden street. It was erected as a tribute to DeLloyd "Dutch" Thompson, prominent Washington Elk and pioneer stunt flier. Thompson was one of the first to demonstrate the possibilities of night flying and bombing during the war. An injury sustained when his plane cracked up several years ago has caused him to quit flying, and he is now engaged in the contracting business in Washington.

Over at Charleroi J. W. Berryman & Son have just completed a large air-marking sign. It gives the name Charleroi in letters 15 feet high in chrome yellow, with arrows giving the distance and direction to the nearest airport and also pointing to the north.

GREAT CARE SHOWN

The care taken in laying out this sign suggests that J. W. Berryman & Son are probably qualified for the Guggenheim Fund's certificate of distinguished service to aviation, signed by Col. Charles A. Lindbergh which is awarded to those putting up air-marks complying with the Department of Commerce specifications.

What these specifications are may be found on application to the Pittsburgh Aviation Industries Corporation, Oliver Building, Pittsburgh, which is co-operating with the Sun-Telegraph in the campaign to air-mark Western Pennsylvania.

MARK YOUR TOWN

CAR HITS TRUCK, MAN CUT; HELD

John Freshwater, 25, of 1313 Veto street, was cut on the face when the automobile in which he was riding crashed into a sand truck at Penn avenue and Seventh street early today. He was treated at Allegheny General Hospital and then taken to Central Police Station with V. L. Morgan, 24, of 2002 Brighton road, where they were charged with violation of the automobile laws for not possessing owner's or driver's license. The automobile, which bore an Illinois tag, was being driven against traffic, police said.

Arthur Lewis, 18, of Butler, and John Bolden, 25, of 513 Sturgeon street, Negroes, were held as suspicious persons at Central Police Station early today after their automobile crashed into a fire hydrant at Sixth and Wylie avenues. Neither was injured.

Sharon's Second Leather Man Dies

SHARON, Pa., Sept. 28.—Harry Orchard, 84, one of this section's oldest merchants, died from a broken hip received last week in a fall. Mr. Orchard's death came a few weeks after that of Fred Linn. Both were veteran harness and leather goods men.

AT BUTLER AIRPORT DEDICATION

Photo by Pittsburgh Sun-Telegraph

MRS. J. VERNER SCAIFE MRS. ALAN M. SCAIFE ALAN M. SCAIFE

Interested spectators among those in the boxes at the first day of the two-day dedication festivities at Pittsburgh-Butler Airport. Mrs. Alan M. Scaife was the former Miss Sarah Cordelia Mellon, daughter of Mr. and Mrs. Richard Beatty Mellon.

Photo by Pittsburgh Sun-Telegraph

MRS. THADEN'S GREETING FOR MRS. NOYES

Louise McPhetridge Thaden, Pittsburgh's champion woman flier, greeting Blanche Noyes, wife of a former Pittsburgh air mail pilot. They hadn't met since their trans-continental air race.

Photo by Pittsburgh Sun-Telegraph

FORMATION AT BUTLER

Photo by Pittsburgh Sun-Telegraph

LIEUT. SAMUEL EATON

Lieut. Eaton, commandant at Rodgers Field, acting as ground traffic policeman at the flying festivities.

WILKINS OFF ON TRIP TO ANTARCTIC

Explorer Leaves New York On Second Trip Into Bleak Wastes of South Pole

NEW YORK, Sept. 28.—(AP.)—Sir Hubert Wilkins, accompanied by two aviators and an engineer, sailed early today on the steamer Northern Prince for Montevideo, en route to Deception Island, where he will begin his second trip into the Antarctic. The two planes which will be used on the expedition already are at Deception Island.

He said the purpose of his trip is to chart 2,000 miles of Southern Pacific Ocean and particularly a stretch of the coast never before explored which constitutes one-fourth of the whole Antarctic coast line.

HAS THREE PLANS

Three plans confront the expedition, the explorer said. One is a non-stop flight from Deception Island to the Ross Sea, or the planes may be carried by steamer 400 miles south of the island before starting the flight. The third contingency provides for flying to Hearst land, 800 miles south of Deception and starting the charting from there by following the coastline to the Ross sea.

TAKES TWO PILOTS

With Sir Hubert sailed Parker Cramer and Al Cheeseman, pilots, and Orval Porter, engineer. Victor Olsen, wireless operator, will join them at Montevido, where they will be met by a Norwegian whaler. A trawler loaned by the British colonial office will be at Deception Island to serve as a floating base and to move supplies from Deception Island to the permanent base which will be selected.

COSTE BELIEVED OVER SIBERIA

LE BOURGET, France, Sept. 28.—28.—(AP.)—If all is well, Dieudonne Coste and Maurice Bellonte in their big sesquiplane, Question Mark are somewhere over Siberia today, roaring on into the East in an effort to break the world's distance flight record.

At 8:16 o'clock today, 24 hours had elapsed since the plane carried its great burden of fuel into the air.

Under favorable conditions the Question Mark should have covered 2,500 miles in that time. No reports have been received since the plane passed over Cologne, Germany, but little anxiety is felt.

TOKIO, Sept. 28. — (AP.) — Dieudonne Coste may fly all the way from Paris to Japan only to find he is a lawbreaker.

Neither the Japanese Foreign Office, the French Embassy nor the Ministry of Communications has received notification of Coste's plans to continue his long distance flight to Japan after he has made his great hop into Russia.

The famous French ace has failed to apply for official permission, required of foreign aviators when they fly over Japanese territory. Hence if he arrives here he will be a technical lawbreakr, although actually he probably will be hailed as a hero and receive a royal welcome.

Schedule Adjusted To Assist Schools

CONNELLSVILLE, Pa., Sept. 28.—The Baltimore and Ohio Railroad has changed its Pittsburgh Division schedule in order to accommodate students attending the schools here. The new time becomes effective at 12:01 o'clock tomorrow morning.

Train No. 66 will leave Pittsburgh at 5:30 a. m., instead of 6 o'clock and arrive here at 8:15, permitting the students to get to their classrooms without missing any portion of the study schedule. For their return, in the afternoon, No. 23, leaving here at 4:45 o'clock, will make week-day stops at the home towns of the students.

Austrian Chancellor Seizes 'Red' Paper

VIENNA, Sept. 28.—(AP.)—The strong hand of Johann Schober, new chancellor of Austria and recently police commissioner of Vienna, was seen in the confiscation of the entire edition of the Communist newspaper Rote Fahne. Herr Zucher was arrested on charges of high treason. This summary action was taken because the publication reiterated its suggestion of resistance to the new government.

TOWN "DRY," U. S. MARINES "TAKE" QUANTICO

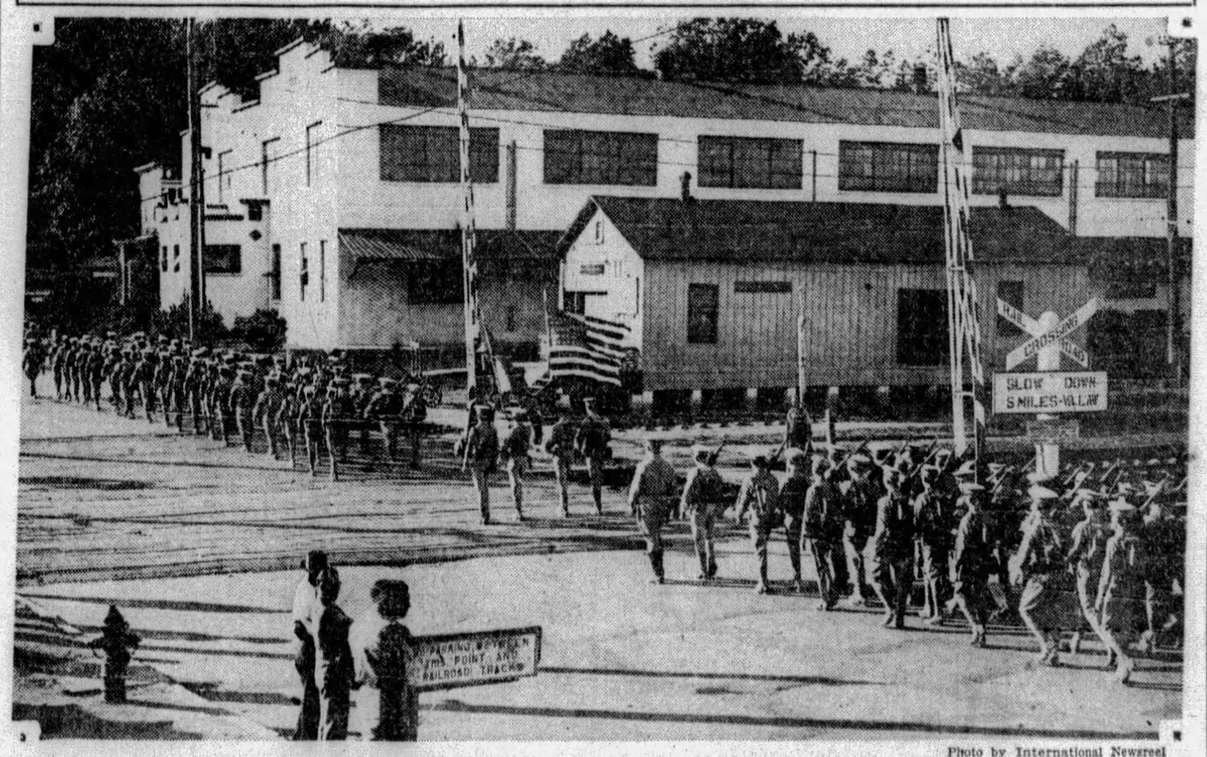

Photo by International Newsreel

U. S. MARINES "TAKING" QUANTICO, VA., WITH FLYING COLORS—BECAUSE THE TOWN'S "DRY"

Once more the U. S. Marines—those Devil-Dogs!—are permitted by Gen. Smedley D. Butler, commandant at the Marine base there, to enter Quantico. He's lifted his 11-day ban since he's been assured the town's "cleaned up."

Fireman Paroled In Theft of Dog

An 8-months-old German police puppy occupied several hours' attention in Criminal Court before Visiting Judge M. Ward Fleming when City Fireman Joseph Coyne was tried on a charge of having stolen the dog. The jury found Coyne guilty of larceny, and Judge Fleming paroled him for three years, with a stipulation that he abstain from drinking during that time.

Thomas Rodgers, 5202 Carnegie avenue, said the puppy, which he valued at $100, had been chained in the rear of his mother's store at that address.

Washington County Bankers Assemble

WASHINGTON, Pa., Sept. 28.—Robert R. Hayes, treasurer of the First Bank and Trust Company, of this city, was elected president of the Washington County Bankers' Association at the sixth annual meeting held here. He succeeds R. H. Rush, of the First National Bank of Charleroi. C. F. Thomas, of the First National Bank of Donora, was elected vice president, and Smith N. Whitworth, of Washington, secretary and treasurer.

William Penn Link Opened to Travel

WASHINGTON, Pa., Sept. 28.—The William Penn Highway has been reopened to travel after having been closed for considerably more than a year during reconstruction. The section opened is between Florence and the Allegheny County line, north of McDonald. The stretch gives an improved road from Pittsburgh to Steubenville.

GETS 30 DAYS IN HOLDUP

Charles Reber, 23, of 1095 Brownsville avenue, was committed to the County jail for 30 days by Magistrate John J. Sweeney in South Side Police Court yesterday, after it was testified that he had held up and robbed Paul Todt, 38, of 2738 Carson street, Thursday.

According to the police, the robbery occurred at South Tenth and Murial streets. It is alleged that $9 was taken from Todt. Todt, arrested along with Reber on a charge of being a suspicious person, was discharged by the magistrate.

Coolidge Honeymooners Find Seclusion in Woods

ROCKWOOD, Me., Sept. 28.—(AP.)—With the whole Moosehead Lake for their front yard and a forest of evergreens to the rear, the Coolidges, John and Florence, today enjoyed the seclusion sought by most honeymooners.

Twelve miles from any neighbors, except a few occupants of a nearby camp, and out of immediate reach of telephones, they plan to enjoy a week's stay at the summer camp of Gov. John H. Trumbull, of Connecticut, father of Mrs. Coolidge. Their only adviser and handy man is J. W. Vandyke, Gov. Trumbull's guide, who met them at Greenville late yesterday and transported them by private motorboat to the camp.

Their automobile, in which they motored from Plymouth, Vt., after a twoiday visit at the Coolidge homestead, was parked in a Greenville garage to await their return.

WILL DEDICATE NEW CHURCH

Dedicatory exercises at the new $150,000 Calvary Presbyterian Church, Swissvale avenue and Hill street, Wilkinsburg, Sunday, will be featured by the presence of the Rev. E. Dean Miller, of Bradford, first pastor of the congregation. Dr. Miller, who is now pastor of the First Presbyterian Church, Bradford, will preach at both the morning services at 11 a. m. and the evening worship hour at 7:45 p. m.

The new church organ, said to be one of the best of its kind in this part of the state, will be dedicated with a musical program in the afternoon. Sacred numbers and selections will be played.

The new edifice, of modern Gothic construction, has been in process of construction for more than a year. Ground was broken on the site, July 15, 1928, and the cornerstone was laid October 5 of the same year. The auditorium has a seating capacity of 650 while 1200 children may be accomodated in the various Sunday school rooms.

Dr. Miller began his pastorate at the Calvary Church in 1902 until he received a call from Bradford. The present pastor is the Rev. A. C. Busch.

ALLIANCE WILL HOLD PARLEY

The thirty-third annual convention of the Christian and Missionary Alliance, Branch No. 2, will be held October 1 to 13, with services at 10 a. m. and 2:30 and 7:30 p. m., in the Peter Robinson Memorial Tabernacle, Bedford avenue and Morgan street, the Rev. E. M. Burgess, pastor. Eminent Bible teachers, returned missionaries and and other speakers will attend the conferences.

The Rev. John Solomon, well-known Jewish evangelist, will deliver a series of addresses on "The Feast of the Tabernacles." Stereopticon views of foreign field work will be shown.

Mary Louise Page, the 11-year-old child evangelist, will conduct special meetings for children daily at 4 o'clock.

Gregg, Noted Vice Crusader, Dies In Cleveland

CLEVELAND, Sept. 27.—(AP)—The Rev. Albert Sidney Gregg, 62, who achieved national notice in his general crusade against vice, white slavery and narcotics, died at his home here after an illness of several months. Gregg, a close friend of the late Myron T. Herrick and Henry Ford, was general superintendent of American Civic Reform Union, which he organized in 1910 when his crime crusade was at its peak.

The narcotic traffic was brought to his attention while he was serving a sentence in the Atlanta Penitentiary on a charge of having sent obscene matter through the mails in an effort to force the resignation of a pastor he felt unfit for the ministry.

REVIVAL ENDS SUNDAY

The month's evangelistic services in the Christian Tabernacle at Federal street extension and Lafayette street, North Side, will conclude tomorrow night, with Evangelist R. E. Snodgrass in charge.

From the North Side, Dr. Snodgrass will go to Ambridge, Pa., for two weeks and then will return to the tabernacle which in the meantime will be taken down and removed to Brentwood, for a series of meetings. He is assisted by Mrs. Snodgrass and by Ralph Pollock, singer and Mrs. Pollock in charge of children's work.

The tabernacle meetings are under the auspices of the Christian Evangelistic Society of Allegheny County, Disciples of Christ.

Church Will Hold Rally Day Services

The annual Rally Day services will be held tomorrow at all services of the Second Presbyterian Church. The pastor, the Rev. Dr. George W. Shelton, will have charge of the exercises. New officers will be chosen at the Sunday School session in the morning, after which heads of all departments will present their work. Dr. Shelton will speak on "Not By Might Nor By Power." At the evening service the double and male quartet choirs will be supplemented by a large chorus of children from the Volunteers of America. Maj. and Mrs. Ives of the Volunteers of America, will also give addresses.

ARMY TO HOLD HARVEST RITES

Harvest Home and Thanksgiving services, as annually celebrated by the Salvation Army throughout the country, will take place tomorrow in the auditorium, 425 Second avenue. The principal service will be held at 8 p. m., with Col. Charles B. Campbell, the new divisional commander, as the chief speaker.

"Sowing and Reaping" will be the theme of Col. Campbell's sermon. The evening service will be featured by solos, Mrs. Campbell being one of the singers.

The services in connection with the Harvest-Thanksgiving will be preceded by the fall musical festival, which will take place tonight. Participating in the week-end program are Adjt. George Brooks, James Thompson, Fred Mepham and others active in the Army's musical work.

Cole Heads Sabbath School Association

Henry C. Cole was unanimously elected president of the Allegheny County Sabbath School Association at the business session recently held in the Smithfield Street Evangelical Protestant Church. During the past six months Mr. Cole has been acting as president since the resignation of John Vickerman.

Supply Will Fill Lutheran Pulpit

The regular Sunday services will be observed tomorrow in the St. Andrew's Lutheran Church, Center and Morewood avenues. The Rev. W. W. Walker will conduct the service in the absence of the pastor, the Rev. H. P. Eckhardt. The subject will be "What Think Pe of Christ?" and this service will be broadcast over WCAE.

Mt. Lebanon Church To Install Pastor

The Mt. Lebanon Presbyterian Church will install its new pastor, the Rev. Dr. Hugh Leith, next Wednesday evening at 8 o'clock in the new church auditorium at Washington and Castle Shannon roads. Dr. Leith was called from the Second Presbyterian Church of Wilkinsburg, one of the largest churches in the Pittsburgh Presbytery.

Visiting

DR. G. CAMPBELL MORGAN

MORGAN WILL SPEAK HERE

Tomorrow morning and evening, the Rev. Dr. G. Campbell Morgan will begin a week of preaching in the Third Presbyterian Church, Shady avenue and Northumberland street, of which the Rev. Dr. William M. Woodfin is pastor.

Dr. Morgan was for many years associated with D. L. Moody, evangelist. He is considered by many one of the greatest living Bible expositors in the world. While he is an Englishman by birth and education, he spends most of his time in America preaching in the large centers and conducting bible conferences. The Third United Presbyterian Church extends a cordial invitation to the public to hear Dr. Morgan from Monday to Friday, at 3 o'clock in the afternoon and at 7:45 in the evening. It has been 12 years since his last appearance in Pittsburgh and his many admirers will be glad to hear him again. The United Presbyterian ministers of the Allegheny, Monongahela, Chartiers and Westmoreland Presbyteries have arranged for an evangelistic conference for Tuesday, October 1, in Third Church in order to take advantage of Dr. Morgan's message.

BOND ISSUES APPROVED

Judge Harry H. Rowand, in Quarter Sessions Court, has recorded the approval by the grand jury of several million dollars of county bond issues, and today Clerk of Courts S. J. Topley is certifying the approval to the County Commissioners, that they may proceed with the work, all of which had previously been authorized. The approvals include:

For work on Ohio River bridge from Island avenue to California avenue, $1,000,000, this being part of the $18,447,000 people's bond issue.

Airport, $500,000, final amount of $1,500,000 allowed.

General road bonds, $600,000.

Road improvements out of people's bond issue, $1,600,000.

Allegheny River boulevard, $600,000, out of total of $3,525,000.

Ohio River boulevard, $700,000 for section from California avenue to Beaver road.

Lincoln highway short cut, $300 for road from Trafford City road to Lincoln highway.

County park extensions, $500,000.

Highway bridges, $1,500,000.

Moving morgue and purchase of property, $125,000.

General road bonds, $575,000.

Rally Day Planned By Sunday School

The Sunday school of the German Evangelical Protestant Church will hold its rally day services at 9:30 tomorrow morning. A pageant will form one of the features of the program. The annual Harvest Home celebration will be observed at both services. The Rev. Frederick Baltzer will preach at 10 o'clock in German, and the Rev. Dr. Carl August Voss will conduct the services at 11 o'clock, preaching in English on the theme "Fruitful Field Within City Walls."

Cornerstone Laying At Swissvale Church

The corner stone laying exercises at the new church being erected by the congregation of the First Methodist Episcopal Church of Swissvale, of which the Rev. Paul Lindberg is pastor, will be held tomorrow afternoon at 3 o'clock on the church premises at Braddock avenue and Dickson street.

'Bottles, Old Rags,' Talk for Juniors

The Rev. Dr. M. M. McDivitt will speak on "The Heart And the Housetops" at the morning service in the Knoxville Presbyterian Church, tomorrow. He will speak to the Junior Congregation at the same hour on "Bottles and Old Rags." The theme for the evening service will be "The Two Sauls." Next Sunday morning will be rally day at the Sunday School.

Dr. Kerr's Sermon To Be Broadcast

The Rev. Dr. Hugh Thomson Kerr, pastor of the Shadyside Presbyterian Church, will speak on "God in the Life of Today" at the morning service tomorrow. At 5 p. m. the pastor will preach on "The Most Personal of All Human Relationships." This service will be broadcast over radio station KDKA.

Series of Sermons By Dr. Macartney

"When Our Deeds Come Back" will be the 10:45 a. m. theme upon which the Rev. Dr. Clarence E. Macartney, pastor of the First Presbyterian Church, will preach tomorrow. In the evening Dr. Macartney will deliver the second in a series of six sermons entitled, "Straight From the Heart."

Epworth League Picnic Scheduled

The Junior Epworth League of the Friendship Park M. E. Church will hold its annual picnic this afternoon at Highland Park. The Leaguers will leave the church at 2 o'clock, under the supervision of Mrs. S. A. Hess and Miss Lida Becker.

Sermons Will Be In Two Languages

The Rev. J. K. E. Horst, pastor of the St. Matthew's Evangelical Lutheran Church, North Side, will speak on "The Ideal Congregation" at both services tomorrow. The German service will be held at 9:45, while at 11 o'clock the pastor will preach in English.

Edgewood Church Will Hold Rally

The Rev. Dr. Ralph Waldo Lloyd, pastor of the Edgewood Presbyterian Church will preach on the subject "Making Light of God's Invitation—A Parable" at the evening service tomorrow. At the morning service the annual Rally Day and promotion services will be observed.

Themes of Sermons Given by Pastor

"The Cross of Christ" will be the theme of the Rev. J. E. B. McIlroy, pastor of the North Presbyterian Church, North Side, tomorrow evening. At the 8 a. m. service the Rev. Mr. McIlroy will speak on "As One That Serveth."

Church Will Hold Bible School Rally

The annual Sunday School Rally Day service will be held tomorrow morning in the South Avenue Methodist Episcopal Church, Wilkinsburg. At the evening service the pastor, the Rev. Dr. John M. Versteeg, will preach on "The Silent Revolution."

Intention of Soul Subject of Sermon

"The Intention of the Soul" will be the morning topic of the Rev. Dr. William J. Reid, pastor of the First United Presbyterian Church, Fifth avenue and Thackeray streets, tomorrow. "Christian Courtesy" will be Dr. Reid's evening topic.

Evangelist Denied Compensation For Tonsils

The State Workmen's Compensation Board yesterday denied the claim of the Rev. Charles Donnelly, evangelist, who sought compensation from the Pittsburgh Conference of the Methodist Protestant Church for a throat ailment caused, he held, by preaching at the Burnside church, near Mahaffey, Pa. His tonsils were so injured by his preaching, the claim held forth, that his throat started to bleed and he was disabled three months.

The conference, through counsel, denied having any contract, written or verbal, with the Rev. Mr. Donnelly, who came from Tennessee.

The claim was filed more than a year after the minister claimed he was disabled.

MANN TO BEGIN FUND DRIVE

Bishop Alexander Mann will preach at the pilgrimage service in St. Luke's Episcopal Church, Woodville, tomorrow afternoon. The bishop's visit to the historic church, founded before the American Revolution, will mark the launching of an effort to effect needed repairs to the building and to restore the old churchyard.

Descendants of the pioneer churchmen who erected the original log house of worship have been invited to assist in the work of restoration. Various clubs and patriotic organizations have been asked to take part in the work which is being directed by the Allegheny County committee, Society of Colonial Dames, Mrs. Marcellin C. Adams, chairman.

The automobile route announced for the pilgrimage is through the Liberty tubes via West Liberty avenue and Washington road to the Bower Hill road and thence on the Cochran road to Woodville. The distance from the city is about nine miles.

Pastor to Teach Students of Bible

The Rev. Dr. Clarence L. Daugherty, pastor of the Trinity Methodist Protestant Church, North Side, will teach the Men's Bible Class at 10 a. m. today on the subject, "Exile and Restoration." The morning sermon subject will be "Two Men Praying." The Trinity Choir, under the direction of Mrs. Nellie Risher Roberts, will furnish special music.

Dr. Farmer to Talk In Homewood Church

The Rev. Dr. William R. Farmer will preach at both services tomorrow in the Homewood Presbyterian Church. At the morning service his subject will be "The Contentments of an Active Man." At 7:45 p. m. the theme will be "The Man Who Used His Eyes." An organ recital will be conducted at 7:30 by Prof. A. R. Norton.

Will Urge Church Plan for New Year

The Rev. W. S. Trosh, pastor of the Calvary M. E. Church, will speak on the subject "The Mountains of God" at the morning service tomorrow. At the evening service the Rev. Trosh will speak on "Launching Out For the New Year."

Pastor to Preach On Church Mission

"The Essential Mission of the Church" will be the sermon topic of the Rev. O. B. Emerson, pastor of the Knoxville Methodist Episcopal Church, at the morning service tomorrow. At the evening meeting the subject will be "The Obedience of Faith."

Will Cite Author Of Commandments

The Rev. Dr. John Benjamin Magee, pastor of the Bellevue M. E. Church, will speak upon "The Unconquerables" at the morning service tomorrow. At the evening service Rev. Dr. Magee will speak upon "Who Wrote the Ten Commandments?"

South Side Pastor Gives Pulpit Topic

The Rev. R. L. Hutchinson, pastor of the South Side Presbyterian Church, will preach at both services tomorrow. The morning theme will be "The Sleepless Eyes on a Slumbering People," while the evening subject will be "Across the Dead Line."

Bible School Rally To Feature Services

The annual Sunday School rally and promotion service will be held tomorrow morning at the First Evangelical Church, Center and Graham avenues. At the evening service the pastor, the Rev. Norman C. Milliron, will speak on "What Ails Us?"

Lorenz Ave. Pastor Announces Themes

The Rev. E. A. Miles, pastor of the Lorenz Avenue Evangelical Church, will preach on "The Perfecting Power of Love" at the morning service tomorrow. At the evening service the theme will be "The New Heart."

Communion Service Planned by Church

Holy communion and reception of new members will take place tomorrow morning at the North Avenue Methodist Episcopal Church, North Side. In the evening the pastor, the Rev. W. S. Boyd, will speak on "Sharing Christian Experience."

Wilkinsburg Pastor Will Discuss Thrift

The Rev. Dr. George Taylor, Jr., pastor of the First Presbyterian Church of Wilkinsburg, will speak on "The Joy of Saving" at the morning service tomorrow. At the evening service the theme will be "Was David a Saint?"

BISHOP SCHOOL FETE PLANNED

The observance of the Bishop's Church School Day at Trinity Cathedral, Sixth avenue, Sunday, October 6, at 4 p. m., will bring together nearly 1,000 members of the clergy, church school teachers and pupils from all parts of the Pittsburgh diocese.

Bishop Alexander Mann will welcome the delegates from the church schools to the cathedral which will be reopened after being closed for several months for repairs and new decorations. In the evening a supper will be served.

Tomorrow services at the cathedral will be held in Trinity parish house. Canon Warner Gookin will preach.

CHURCH PLANS MUSICAL

A fine musical program, featuring Mrs. Annette Llon, organist; E. L. Stupy, soprano; Maude B. Clark, also, and Earl Mayhew, violinist, will be presented at the evening service of the First Methodist Protestant Church of Allegheny, of which the Rev. J. Robert C. Clark is pastor.

Illustrated hymns and Bible pictures will be shown on the screen at this time. The pastor's sermon will be "Mountain Top Men—Abraham," the first in a series of special sermons. The morning subject will be "Eternal Love."

REPUBLIC-UNION DEAL NEAR

YOUNGSTOWN, O., Sept. 28.—Negotiations conducted by the Republic Iron and Steel Company, for purchase of the Union Drawn Steel Company, Beaver Falls, Pa., one of the largest interests of its kind in the country, are nearing a successful conclusion, according to reports in this district.

Union Drawn Steel is among the largest consumers of steel bars in the country and draws its supplies chiefly from the Republic and Carnegie companies. Its acquisition by Republic will further fortify that company's position in the steel bar field, and will require later on additional merchant bar capacity. It will help to solve Republic's problem of keeping such capacity active.

Union Drawn Steel Company operates two plants at Beaver Falls and one each at Gary, Ind., Hartford, Conn., and Massillon, O. It produces cold drawn, turned and polished steel shafting, screw steel, electric steel, axles, elevator guides, rounds, squares, flats and special shapes. Control of the company by Republic is to be negotiated on the basis of exchange of common stock.

Forbes St. Church Joins Union Service

The Rev. Henty H. Forsyth, pastor of the Sixth Presbyterian Church, Forbes and Murray avenues, will speak on "Christ and the Irreligious" at the morning service tomorrow. At 8 p. m. the congregation will attend the union service at the Third United Presbyterian Church.

CHURCHES

HIGHLAND PRESBYTERIAN CHURCH

Highland Ave. at Wellesley, Pittsburgh. REV. GEORGE C. FISHER, D. D., Minister.
11 A. M.—"Help From the Hills." A Message From Mt. Blanc. No Evening Service.
Men's Bible Class 9:40 A. M. Dr. W. R. Farmer, Instructor.

THE FIRST BAPTIST CHURCH

Bellefield Avenue and Bayard Street
C. WALLACE PETTY, THEODORE E. MILLER, LESTER W. BUMPUS } Ministers
11:00 A. M.—Mr. Miller preaches. Subject: "THE RESPONSIBILITIES OF LEADERSHIP."
7:45 P. M.—Mr. Bumpus preaches. Subject: "THE RELIGION OF A CAMPER."
Take Car No. 71, 73, 75, or 76 to Bellefield Avenue

THIRD PRESBYTERIAN CHURCH

FIFTH AVENUE AND SOUTH NEGLEY
REV. WILLIAM L. McEWAN, D. D., Pastor
Morning, 11:00—COMMUNION SERVICE.
Evening, 8:00—"SECURE FOUNDATIONS."
MUSIC UNDER DIRECTION OF DR. CHARLES HEINROTH.
SABBATH SCHOOL, 9:45 A. M.

EAST LIBERTY PRESBYTERIAN

Penn and Highland Avenues
STUART NYE HUTCHISON, D. D., Minister
DR. HUTCHISON WILL PREACH.
11 A. M.—"GOD AT THE DOOR." Children's Sermon: "TRASH."
8 P. M.—"INEFFECTIVE CHRISTIAN EFFORT."
(Eastern Standard Time)

SHADYSIDE UNITED PRESBYTERIAN CHURCH

CENTER AVE., BAUM BLVD., CYPRESS ST. Cars 71, 82, 86.
REV. A. GORDON MacLENNAN, D. D., Pastor.
11 A. M.—CELEBRATION OF THE LORD'S SUPPER.
8 P. M.—"RIGHT WORDS."
SERMONS BY DR. MacLENNAN.
Sabbath School 9:45 A. M. Young People's 7:00 P. M.
Mid-week Service, Wednesday, 8:00 P. M.—Beginning the study of Paul's Epistle to the Galatians.

THE FIRST LUTHERAN CHURCH

Grant St., near Sixth Ave. A. J. HOLL, D. D., Pastor
—11:00 A. M.—
"WHAT WE OUGHT TO THINK OF CHRIST"
(Broadcast over Station WJAS)
Service according to Eastern Standard Time.

BELLEFIELD PRESBYTERIAN CHURCH

Bellefield and Fifth Aves.
REV. ROBERT MacGOWAN, D. D., Minister
SUNDAY, SEPTEMBER 29, 1929
11:00 A. M.—"WINTER FIRES."
8:00 P. M.—"THE RELIGION OF SELF RELIANCE."

THIRD UNITED PRESBYTERIAN CHURCH

Shady Avenue and Northumberland Street
REV. W. M. WOODFIN, D. D., Pastor
SERVICES: 11 A. M.—7:45 P. M.
REV. G. CAMPBELL MORGAN, D. D., WILL PREACH SABBATH
ALSO EVERY AFTERNOON AT 3 O'CLOCK AND EVERY EVENING AT 7:45 O'CLOCK FROM SEPTEMBER 30 TO OCTOBER 4.

CHRIST CHURCH (Methodist Episcopal)

ALBERT EDWARD DAY, ERNEST WEALS } Ministers
Corner of Liberty, Center and Baum Blvd. Take Car No. 71, 82, 86.
11:00 A. M.—"THE FOUNTAINS WITHIN."
8:00 P. M.—"DO DREAMS COME TRUE?"
DR. DAY WILL PREACH

PAGEANT
EAST END CHRISTIAN CHURCH

South Highland and Alder Streets—Car 73
Depicting dramatic episodes in Dr. Ewers' twenty-year pastorate.
40 in cast—7:45 P. M.
11—Morning Sermon: "SYMPATHY." JOHN RAY EWERS, Minister

FIRST UNITED PRESBYTERIAN CHURCH OF ALLEGHENY

Union Avenue above Ohio Street
REV. J. ALVIN ORR, D. D., Pastor
11:00 A. M.—"GOD IS A WORKER."
(Broadcast Through KDKA)
7:45 P. M.—"IS HEAVEN HARD TO GAIN?"

SHADYSIDE PRESBYTERIAN — Hugh Thomson Kerr

DR. KERR WILL PREACH
11:00 A. M.—"God in the Life of Today."
5:00 P. M.—KDKA—"The Most Personal of all Human Relationships."
Take Cars 73, 75, 76 to Amberson Avenue
SERVICES ON EASTERN STANDARD TIME

THE FIRST PRESBYTERIAN CHURCH

Clarence Edward Macartney, Minister
10:45 A. M.—"WHEN OUR DEEDS COME BACK" —Dr. Macartney
8:00 P. M.—"THE PRICE OF POWER"— Can you pay it? —Dr. Macartney
(No. 2 in series of Six Sermons, entitled "Straight from the Heart")
Oct. 6th—"A Wind with Destiny in Its Breath." Have you heard it?
12:15 P. M.—Sunday School and Men's Bible Class.
7:40 P. M.—Organ Recital by John A. Bell.
Wednesday—7:45 O'Clock in the Chapel.
"PARALLEL LIVES OF THE OLD AND NEW TESTAMENT."
II. "MOSES AND PAUL."

AFTER EVERY MEAL-FOR LIFE

We don't mean to imply that the bride's cooking requires a digestive aid—

But WRIGLEY'S SPEARMINT affords just that taste of mint we all like after meals.

And besides, it whitens teeth—sweetens breath—aids digestion and calms the nerves.

Freshens the mouth after smoking.

TASTE the Juice of Real Mint Leaves

BE SURE IT'S WRIGLEY'S

C. E. SECRETARY COMES HERE

Warren G. Hoopes, traveling secretary of the Pennsylvania State Christian Endeavor Union, is coming to Pittsburgh tomorrow, Monday and Tuesday to lead conferences in the various sections of Allegheny County. District assignments are as follows: Wilkinsburg, Braddock and McKeesport Branches are to assemble in the First Presbyterian Church, Braddock, at 3 p. m. tomorrow, with conferences to be held in the afternoon and evening. There will be supper at 6:15.

W. G. HOOPES.

Central, Sharpsburg, and South Side Branches will meet Monday, September 30, at 7:15 p. m., preceded with supper at 6:15 p. m., in the Second Presbyterian Church, Pittsburgh. North Side and Chartiers Branches will meet Tuesday, October 1, at 7:15 p. m., preceded by supper at 6:15 p. m., in the Pittsburgh Theological Seminary, North Side.

Two conference periods are planned for each day with the following conferences to be given once only: Officers, Quiet Hour, Missionary, Lookout, Junior Department, and Intermediate Department. Conferences on Social and Recreation, Prayer Meeting, Publicity, and Finance will be repeated both periods.

Pastors Exchange Pulpits Sunday

The Rev. J. H. Ward and the Rev. C. W. Over, co-pastors of the Robinson Street M. E. Church and the Simpson M. E. Church, will have charge of both services at the churches tomorrow. "The Worm In the Apple" and "Foundations of Stone" will be the subjects at the Robinson street church, while "The Cruse That Never Fails" and "The Hand-Grip of Loyalty" will be heard at the Simpson church.

William Penn Hotel Scene of Services

At the Unity Center of Pittsburgh, in the William Penn Hotel, the Rev. E. B. Anthony will have charge of both services tomorrow. At the morning service the topic will be "Faith, Works, Co-operation." In the evening the subject will be "The Servant Who Hid His One Talent."

'Mountain Day' On P. C. W. Schedule

"Mountain Day" will be observed by the Pennsylvania College for Women students and faculty in South Park on Thursday. A piano recital with Miss Helen Welker as soloist, will be offered on Wednesday morning at the school. Miss Christine Griggs, of the music department, offered a recital yesterday.

'Qualities That Win,' Subject of Sermon

"Qualities That Win" will be the sermon theme of the Rev. Dr. George E. Brennenman, pastor of Smithfield Methodist Episcopal Church, tomorrow morning. At the evening service the pastor will speak on "Things That the Non-Christian Does Not Have."

Pastor to Discuss 'Growth and Grace'

"Growth and Grace" will be the morning sermon topic of the Rev. W. R. McGeary, pastor of the Second United Presbyterian Church, North Negley and Stanton avenues. There will be no evening service.

'Making Progress' Is Oakland Theme

"Making Progress" will be the morning sermon topic of the Rev. Homer C. Renton, pastor of the Oakland Methodist Episcopal Church, tomorrow. In the evening the Rev. Mr. Renton will preach on "The Soul's Worst Tragedy."

'Heaven, Hell' Topic In Oakland Church

The Rev. A. G. Merkens, pastor of the First Trinity Lutheran Church, Oakland, will speak on "Heaven and Hell Foreshadowed in the Lives of Men" at the morning service tomorrow.

WELSH PASTORS OPEN REVIVAL

The well known international Welsh and Scotch evangelists, the Rev. Fred Clark and the Rev. George Bell, are now conducting services each evening in the Central Presbyterian Church, Sandusky and North Diamond streets, North side.

Mr. Clark was born, reared and served for five years as a Presbyterian minister in Wales.

In 1925 Mr. Clark and Mr. Bell came to this country and preached in New York, Pittsburgh, Brooklyn, Boston and Oklahoma City.

The evangelists are holding meetings each evening at 7:45 o'clock and at 3:00 o'clock on Sundays. These meetings are being held under the auspices of the Pittsburgh Gospel Center, 308 Cedar avenue.

Will Base Sermon On 'Sane Questions'

The Rev. David E. Maxwell, pastor of the Mt. Zion Lutheran Church, Forty-fourth and Sherrod streets, will preach on "Sane Questions" at the morning service tomorrow. In the evening the subject will be "The Must of Christ," the first in the series "Sayings of Jesus."

Unity of Churches To Be Discussed

The Rev. Edward Bleakney, pastor of the Mt. Lebanon Baptist Church, will speak on "The Call of the Hour" at the morning service in the Harris South Hills Theater. At the evening service the subject will be "Will the Roman Catholics and the Protestants Ever Unite?"

St. Paul's Founding To Be Celebrated

The eightieth anniversary of the founding of the First St. Paul's Lutheran Church will be celebrated at both services tomorrow. The pastor of the congregation, the Rev. E. F. Brand, will have charge of the services and will conduct the "Liturgy." Special music will feature the day.

Winter Fires, Theme In Oakland Church

The Rev. Robert MacGowan, pastor of the Bellefield Presbyterian Church, Oakland, will occupy his pulpit at both services tomorrow. "Winter Fires" will be the theme of his morning sermon while in the evening he will speak on "The Religion of Self-Reliance."

Carrick Church to Hold Anniversary

An "Anniversary Service" will be observed tomorrow morning at 10:45 at the Evangelical Lutheran Church of the Redeemer, Carrick. New members will be received into the church, according to the minister, the Rev. M. Herbert Messner.

Dr. Albert Day Will Speak on 'Dreams'

The Rev. Dr. Albert E. Day, pastor of the Christ Methodist Episcopal Church, will speak on "The Fountains Within" at the morning service tomorrow. At the evening service the theme will be "Do Dreams Come True?"

'What Is Church?' Topic for Sermon

The Rev. Charles W. Fulton, pastor of the United Presbyterian Church of the North Side, will speak on "What is the Church?" at the morning service tomorrow. At the evening service the theme will be "The Colosseum."

Latter Day Saints Announce Services

The Church of Jesus Christ of Latter-Day Saints will hold its regular Sunday services at 4928 Wallingford street tomorrow. Sunday school will begin at 10:30 a. m., and preaching service at 12 o'clock noon.

Pastor to Speak On Physical World

"What the Physical World Contributes to the Spiritual World" will be the theme of the Rev. Dr. Frank Edwin Smith, pastor of the First Unitarian Church, East End, tomorrow morning.

You Can't Afford To Stop Midway!

Today, more than ever, the world of business seeks the man who has prepared for higher things. You can't afford to enter the battle for recognition armored only with the elementals of education. Duquesne University School of Accounts, Finance and Commerce brings advanced business education within easy reach.

Day Classes Open for Registration at Canevin Hall, Vickroy and Colbert Sts.

Evening Classes Begin Sept. 30th Evening School Registrations Every Day and Evening at Downtown Office.

Training in Accounting, Economics, Business Procedure, English, Spanish, Public Speaking, Organization and Management, Traffic, Advertising, Business Law, Business Psychology and Selling, Real Estate, C. P. A. and American Institute Preparation.

DUQUESNE UNIVERSITY
School of Accounts, Finance and Commerce

VANDERGRIFT BLDG. COURT 3394 — 323 FOURTH AVE. J. A. MORAN, Dean

IN THE HEART OF DOWNTOWN PITTSBURGH

B'Nai-Israel Congregation
Rabbi B. A. Lichter
327 N. Negley Ave.
Services Saturday, 8:30 A. M. Saturday Evening, 8:30 O'Clock. Sunday Religious School, 10 A. M.

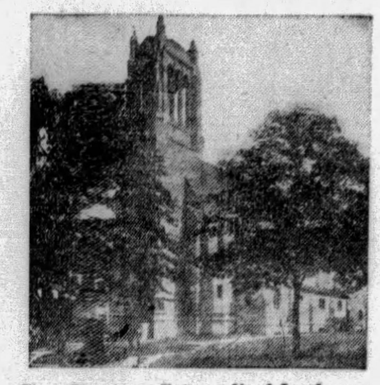

First German Evangelical Lutheran Church
Rev. Albert G. Merkins
Neville St. between Fifth & Bayard
German Service, 9:45 A. M. English Service, 11 A. M. Sunday School and Bible Class 9:45 A. M.

St. Henry's Roman Catholic Church
Rev. Joseph Meyer
Arlington Ave.
Masses, 7, 8, 9, 10, 11 A. M.

Blackadore Avenue Presbyterian Church
Pulpit Being Supplied
Blackadore Ave. & Perchment St.
Morning Service, 11 O'Clock. Evening Service, 8 O'Clock. Sunday School 9:30 A. M.

COME TO CHURCH

The Church Is the Meeting Place of God and His People

SERMONETTE

"A MESSAGE TO THE YOUTH OF AMERICA"

"The glory of young men is their strength"—Proverbs, 20:29.

By RABBI B. A. LICHTER,
B'Nai-Israel Congregation

The Book of Proverbs, from which this text is taken, was written by a wise man, King Solomon, whose life was rich and abundant in experience. His word is, therefore, authoritative, and we may well take it to heart. He tells us that a strong, healthy body is an asset, and the young man who is blessed with it may deem himself fortunate and glory in it. Ancient peoples admired sheer PHYSICAL strength. The Bible records the extraordinary deeds of the mighty Samson, and there is no doubt that in the selection of Saul as King over Israel, the fact that "from his shoulders upward he was taller than any of the people," carried much weight. Hercules was a mythical figure, nevertheless, the stories of his heroic feats prove that the Greeks gloried in bodily strength. We moderns may be accused of paying too high a tribute to physical might, judging from the universal interest created by a prizefight, yet, who will deny that a strong body is a real necessity in this busy and active life of ours? The young man who conserves his strength will be better prepared to do his work in the world.

RABBI B. A. LICHTER

There is, however, much more to our text. A good physique is a great desideratum, but with it should come something else, and that is INTELLECTUAL strength. When a young man has that, too, then he may well be proud. The youth should develop his brain power. He should add continually to his stock of knowledge. A rich and glorious heritage has come down to us from the past, in the great cultures of many nations. And to every young man, no matter how poor he may be, is given the opportunity for reading and study. The doors of our libraries and schools are wide open to all who thirst for knowledge. Let, then, the youth of America develop mental strength and vigor, and learn to think for himself. Mens sana in corpore sano, to have a healthy mind in a healthy body, should be the ideal of our young people.

"The glory of young men is their strength," their MORAL strength. Blessed is the young man who possesses strength of character, who is master of himself and his appetites, who does not allow his passions to make a slave of him. The world is filled with many a youth, who has a fine physique and a splendid mind, of whom great things are expected, but who turns out to be a failure, because of moral weakness. Samson, the man of might, succumbed because of moral weakness and met with an untimely and ignominious death. Let the youth of America take to heart the sage advice of Solomon and glory in moral strength.

Lastly, there is a strength that transcends all, the strength we call SPIRITUAL, in which the youth may glory. It comes to him who seeks after God, to him who has the love and fear of God in his heart. It comes to him whose life is filled with high and sublime ideals and who is not engulfed in the materialism about him, but who strives for the finer and more delicate things of life, who does not make a god of Self, but who devotes himself to the service of his community and his fellowmen. We often hear the cry that our youth is not interested in the things of the spirit. They do not care about the church or the synagogue. They are not concerned with prayer or their souls or with God. If that be true, then they are ignoring the mightiest source of all strength and happiness, the religious life, which gives us a power and a might that is priceless. "Remember thy Creator in the days of thy youth," says the ancient sage of Israel. Gather spiritual strength and courage now, in the days of thy youth, that Peace and Joy and Happiness may be yours in the years to come.

Next Week's Sermonette—"The Church's Task in This Generation," By REV. FRANK EDWIN SMITH, Pastor, First Unitarian Church

THIS movement is made possible by these outstanding, public spirited citizens who are ever striving to make our community a better place in which to live.

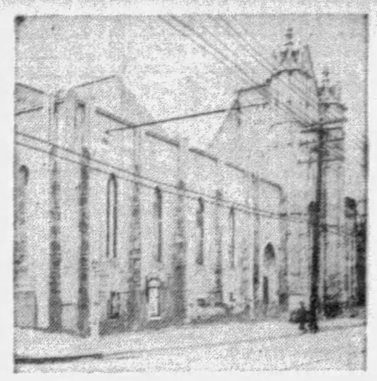

East End Christian Church
Rev. John Ray Ewers
S. Highland Ave. & Alder St.
Morning Service, 11 O'Clock. Evening Service, 8 O'Clock. Sunday School, 9:30 A. M.

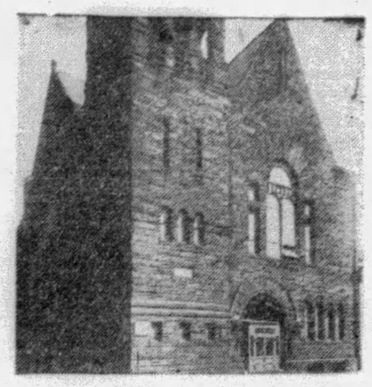

Arch Street Methodist Episcopal Church
Rev. W. M. Bracken
1301 Arch St., N. S.
Morning Service, 11 O'Clock. Evening Service, 8 O'Clock. Sunday School, 9:30 A. M.

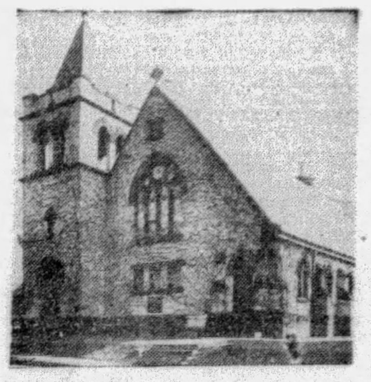

Reformed Church of the Ascension
Rev. H. L. Krause
1615 Termon Ave.
Morning Service, 11 O'Clock. Evening Service, 8 O'Clock. Sunday School, 9:30 A. M.

Mt. Lebanon United Presbyterian Church
Rev. E. C. McCown
West Liberty Ave.
Morning Service, 11 O'Clock. Evening Service, 8 O'Clock. Sunday School, 9:30 A. M.

Henry W. Abbott
Mgr. Massachusetts Mutual Life Insurance Co.
Robert L. Anderson, M. D.
Thomas S. Anderson, M. D.
Geo. H. Alexander
President and Treasurer Geo. H. Alexander & Co., Inc.
Chas. H. Allen
Scientific Instrument Co.
Bennett Andur
North Side Amusement Co.
Joseph L. Bash
Treasurer Pittsburgh Realty Co.
Horace Wattles Bikle
Vice President and Treasurer W. W. Wattles & Sons Co.
Ivan Bielek
Pres. American State Bank & Trust Co.
E. E. Baker
President Pittsburgh Desk & Chair Co.
Robert H. Braun
Sheriff Allegheny County
Louis Boreman, Ph. G.
President Boreman's Drug Stores
A. H. Burchfield
President Joseph Horne Co.
Frederick William Bode, M. D.
Dr. Thomas Stockham Baker
Pres. Carnegie Institute of Technology
William E. Best
Attorney-at-Law
C. A. Brooks
Pres. Atlantic & Pacific Tea Co.
John G. Buchanan
Attorney-at-Law
Harry G. Burnap, Ph. G.
Walnut Pharmacy
H. A. Bietenduefel
Supt. Duquesne Warehouse Co.
Geo. W. Bolanis
Candyland, East Liberty
A. Howard Booth
Booth Printing Co.
E. L. Brinkhoff, Ph. G.
Pharmacist
E. C. Brainerd
Vice President Nicola Realty Co.
F. C. Bittner, Ph. G.
The Hill Top Pharmacy
C. H. Buchbinder
President Buchbinder Optical Co.
Henry R. Burger
Pres. Burger-Gerrity Co.
B. H. Cannon
Sec. & Treas. Fort Pitt Coal & Coke Co
Roy R. Cappe
Real Estate Officer Fidelity Title & Trust Co.
Wm. Collery
President Pittsburgh Cut Stone Co.
James M. Clark
Director of Public Safety
H. D. Close
Dauler-Close Furniture Co.
Clifton H. Close
Pres. Pure Natural Waters Co.
E. E. Cole
Mgr. The Cunard Steamship Co., Ltd.
J. M. Cumming
Certified Public Accountant
D. A. Crone
Architect
Wm. H. Coleman
Attorney-at-Law
J. C. Connolly
Furs
COMPLIMENTS OF A FRIEND
Judge Edward C. Chalfant
W. R. Cooper, M. D.
James D. Callery
President Diamond National Bank
Chas. F. Durning
Homphill-Noyes Co.

F. E. Davis, Sr.
Manager North Side Laundry Co.
Dr. William M. Davidson
Supt. of Schools
Paul E. Davidson
President Davidson & Co.
J. A. Davis
Pres. Davis Bros., Pharmacists, Inc.
W. J. Donoughe
President W. J. Donoughe Co.
S. J. Dorman — C. A. De Shon
De Shon-Dorman Printing Co.
Wm. M. Duff
President Edward A. Woods Co.
Barney Dreyfuss
President Pittsburgh Baseball Club
C. E. Dickey
County Supt. of Schools
Ralph C. Davis
Attorney-at-Law
Harmar D. Denny, Jr.
Attorney-at-Law
William L. Dowler
Funeral Director
Judge James B. Drew
R. M. Edwards
Pres. Overhead Door Sales Co., Inc.
Raymond D. Evans
Assistant U. S. Attorney
H. C. Elste
Dist. Mgr. The Fleischmann Co.
John A. Evans
President Judge Court of Common Pleas
Henry O. Evans
Controller
M. J. Ehrenfeld
Letitia Flocker — Sanford Flocker
President — Treasurer
John Flocker & Co., Inc.
John A. Freyvogel
Undertaker
Oliver G. Ferguson
Treasurer W. H. Wood Company
Thomas Fitzgerald
Vice-Pres. Pittsburgh Railways Co.
C. E. Foster
Foster Restaurant Co.
Ira W. Fanning, Ph. G.
Fanning's Drug Store
Francis Frank
Frank's Home Bakery, Swissvale, Pa.
John Farris
President Farris Engineering Co.
Thos. A. Flanigan
Alderman
Hambleton Fisher
Geo. W. Flowers
Attorney-at-Law
Fred. Fournier
President Fournier Oil Co.
S. Gaber
Pres. Penn. Window & Office Cleaning Co.
Samuel H. Gardner
District Attorney
Ross L. Gammon
Gammon Restaurants Co.
Austin Lee George
Attorney-at-Law
A. G. Getty
& Manager Standard Sanitary Mfg. Co.
Frederick Giffin
Architect
George N. Glass
Pres. The Keystone Lumber Co.
B. A. Groah
Pres. B. A. Groah Construction Co.
Dr. Samuel Glenn, D. V. M.
Fred C. Haller
President Haller Baking Co.
W. H. Heselbarth
President W. H. Heselbarth & Sons
W. A. Hopkins
Insurance
F. F. Hilsman
Hilsman Shoe Co., Braddock, Pa.
Geo. J. Hubert
President Hubert Transfer & Storage Co

Albert A. Horne
Asst. Supt. Joseph Horne Co.
Ph. A. Haler
President Duquesne Dye Works, Inc.
John S. Harenski
Funeral Director
Paul Herman
Herman Baking Co.
L. B. Harter
President Harter Bros., Inc.
Thomas O. Hasley
Hasley Contracting Co.
E. Lowry Humes
Attorney-at-Law
A. S. Haines, M. D.
C. C. Hartman, M. D.
John A. Harrison
President Harrison & Shields Co.
C. C. Hamilton
President C. C. Hamilton Co.
John Hughes
President John Hughes & Co.
James F. Hayes
Manager Duquesne Registry Co.
F. W. Hochstetter
Director Hochstetter Laboratories
H. N. Haas, Ph. G.
Haas Pharmacy
Walter F. Heeren
Pres. Heeren Bros. Co.
W. S. Horner
Engle E. Hershey
Secretary Eatmor Chocolate Co.
A. E. Jones
President Jones Painting Company
Benj. L. Jones
President Jones-Lyne Motor Co.
Norwood P. Johnston
Francis A. Keating
President The Grogan Company
C. Edward Keck
Vice President Freehold Real Estate Co.
Nathan Kaufmann
President Kaufmann-Looby Co.
Arthur B. Kline
President Kline Realty Co.
H. G. Kiser, R. H. Kiser
Kiser Bros., Wilkinsburg, Pa.
George J. Kambach
Attorney-at-Law
George P. Kountz
Attorney-at-Law
John C. Kohne
Pres. John C. Kohne & Co.
W. F. Lang — H. C. Weber
President — Treasurer
Weber Express & Storage Co.
Edward G. Lang
Director of Public Works
Christian Ludebuehl
James H. Lockhart
Robert Lewin
Chas. G. Lane, Jr.
Attorney-at-Law
J. M. Luterman
Gen. Mgr. Luterman Bros., Auburn and Whippet Co.
Alexander P. Lindsay
Attorney-at-Law
Albert J. Logan
Pres. A. J. Logan Bed Co.
Walter Lyon
Attorney-at-Law
Frederick G. Lichti
Pres. Maison Frederic, Inc., School of Beauty Culture
Fred C. Masten
A. E. Masten & Co.
Wm. J. McNeil
Gen. Mgr. Moore, Leonard & Lynch
COMPLIMENTS OF A FRIEND
Gilbert McInnes
Funeral Director
John McMurray
President Iron City Heating Co.

David I. McCahill
Pres. Pittsburgh, Harmony, Butler and New Castle R. R. Co.
W. J. McGregor, M. D.
Coroner Allegheny County
Edw. J. McAvoy
Funeral Director
J. R. McKinley
President Columbia Ice Co.
F. C. McDonald
McDonald & Son Floral Co.
F. C. McCutcheon
Attorney-at-Law
H. L. Mitchell
President West Penn Power Co.
H. L. Mason, Jr.
President J. R. Weldin Co.
Raymond L. McDonald
Attorney-at-Law
R. K. MacConnell
Attorney-at-Law
E. Bosworth McCready, M. D.
COMPLIMENTS OF A FRIEND
William H. McNaugher
Attorney-at-Law
Edwin T. McGough
Gen. Mgr. Edwin T. McGough Detective Service
James A. McKissock
Vice President Weldon & Kelly Co.
Wm. McConaghy, Ph. G.
McConaghy Drug Co.
Chas. Mag
Mag Leather Goods Co., East Liberty
John A. Metz
Attorney-at-Law
John B. Miller
Vice-Pres. & Gen'l Mgr. A. D. Miller Sons Co.
Roy V. Miller
Manager Browning-King Co.
Albert J. Mansmann
Pres. Albert J. Mansmann Dent. Store
Leo A. Moses, Ph. G.
Forbes-Shady Drug Co.
H. F. Moore
Manager Hotel Wm. Penn
C. E. Moodey
President C. E. Moodey Motor Co.
John W. Morris
Chief of Police, Swissvale, Pa.
Alfred N. Martin, Ph. G.
Martin & Vandervort Drug Stores
J. Conway Macon
President Paulson Bros. Co.
Walter Chauncey Mellor
Pres. The Mellor Piano Company
Joseph N. Mackrell
Register of Wills
George F. Murrell
M. A. Musmanno
Attorney-at-Law
Dr. T. H. Martin
Optometrist
Frank B. Malone
President Globe Cleaning, Painting & Decorating Co.
S. W. Means
President S. W. Means Lumber Co.
Harold A. Miller, M. D.
Justus Mulert
President Mulert Insurance Co.
L. E. Marshall
President Dusenberry Pie Company
Joseph Shields Matson, D. D. S.
Charles A. Muhlbronner
President Iron City Produce Co., Inc.
E. E. Neely, M. D.
Frank R. Phillips
Vice President and Gen. Manager Duquesne Light Co.
Casima J. Pellegrini
Architect

Gerald P. O'Neill
Vice Pres. & Mgr. The Pittsburgher Hotel
T. W. Nicolet
President Nicolet & Griswold Co., Inc.
J. C. Nevin
Managing Director Federal Reserve Bank
B. M. O'Hanlon
Mfg. Prescription Optician
C. J. Palmgreen
Architect
John H. Phillips
Phillips Drug & Radio Co.
A. O. Pyle
Real state
F. J. Osterling
Architect
William P. Ortale
President Ortale Contracting Co.
John Crawford Park
President Park Printing Co.
Michael C. Pipko
Chief of Police, Braddock, Pa.
C. A. Painter
Manager Post & Flagg Co.
Charles B. Prichard
Attorney-at-Law
James Rae
Pres. Pittsburgh Chamber of Commerce
Adolphe Rosner
Pres. and Treas. The Rosner Co.
Geo. M. Rowland
Architect
Gerald F. Rightmire
President Morgan Dye Works, Inc., Bellevue, Pa.
George Rickley
Rickley Provision Co.
A. Roessing
Pres. Roessing Bronze Co.
W. A. Royston, Jr.
President Pittsburgh Motor Corp.
Charles Loeb, Reizenstein
Sec.-Treas. C. Reizenstein Sons Co.
Samuel S. Rosenberg
Attorney-at-Law
Chas. J. and Chris Rieger
Architects & Engineers
Geo. R. Rogers
Architect
E. R. Reno
Secretary-Treasurer United Laundries
Mrs. Janet Steinmann
Fred. H. Slater
Funeral Director
W. E. Schatzman, Ph. G.
Schatzman Pharmacy
P. S. Spangler
President Duffs Iron City College
C. B. Shaler
President Shaler & Crawford, Inc.
George S. Shull
Pres. Safety First Supply Co.
Brandon Smith
Architect
Ray L. Smith
Pres. The Smith-Faris Co.
E. Wayne Stoker
Manager Fairmont Creamery Co.
Robert Stinson
Pres. Stinson-Kennedy Co.
I. Shaffer, Ph. G.
Drugs, Mt. Lebanon
J. W. Saxton
President C. L. Saxton Co.
H. B. Salkeld
President Mt. Lebanon Bank
Wm. Simon
Wm. Simon's Sons
Jacob Schneider
Schneider Tailoring Co.
Ralph F. Smith
Attorney-at-Law
H. A. Sipe

Judge Sylvester J. Snee
L. T. Stevenson
Pres. Stevenson & Williams Realty Co
Joseph Stadfeld
Attorney-at-Law
President Allegheny County Bar Asso.
Wm. M. Stieren
President Stieren Optical Co.
Walter B. Spellmire
Manager General Electric Co.
C. C. C. Stotler
Treas. Title Guaranty Co.
Annette Thomas
Mgr. Universal Multigraphing and Addressing Co.
Dick H. Thomas, Ph. G.
The Rexall Drug Store
Edward Thompson
Pres. Thompson & Co.
Kirk W. Todd
President K. W. Todd & Company
C. E. Theobald
Attorney-at-Law
R. Maurice Trimble
Architect
DeLano C. Thomas, M. D.
T. M. Trees
Treasurer American Cleaning & Repairing Co.
Lee E. Umstead
General Agent Reliance Life Ins. Co.
David L. Van Buren
Gen. Mgr. Mavis Bottling Co., of Pgh.
Frank Vittor
Sculptor
Karl S. Von Senden
Secretary Arthur Von Senden Co.
Walter R. Vogel
President Vogel Music Co.
S. M. Vockel
S. M. Vockel & Co.
C. G. Vogeley
Pres. Vogeley Decorative Studios Co., Inc.
W. E. Warnock
Pres. Pittsburgh Machine & Supply Co.
R. A. Wooten, D. D. S.
John L. Walsh
President Real Estate Co. of Pittsburgh
S. N. Wilcox
Walker & Wilcox Co.
F. H. Ways, Ph. G.
Way's Pharmacy, Wilkinsburg
S. S. Watters
President Liberty Baking Co.
Peter Walsh
Superintendent of Police
Joseph W. Ward
President Penna. Surety Corp.
COMPLIMENTS OF A FRIEND
J. Charles Wilson
President A. & S. Wilson Co.
William W. Warren
A. Leo Weil, Sr.
I. Willison & Son
Funeral Directors
E. T. Whiter
Vice President Penna. R. R.
Judge H. Walton Mitchell
Dr. Leslie Waddill
Sec. Odontological Society of Western Pennsylvania
C. E. Walford
President New Realty Co.
J. J. Wagner
Manager Lincoln Laundry Co., Mt. Oliver
Wesley & Reid
Gen. Agts. Columbia Nat'l Life Ins. Co.
Frank J. Zappala
Attorney-at-Law
Wm. J. Zahniser
Supt. of Workhouse
J. L. Zerbe, B. S. A. M.
President Pittsburgh Academic & Business College

PATRICIA PITT'S SPRIGHTLY COMMENT ON PITTSBURGH'S SOCIETY HAPPENINGS

Willocks to Be Hosts at Dinner

DID you ever know of any group of Pittsburgh debutantes more widely entertained than this year's? Perhaps I should put that in the future tense, even though some parties already have been given for them. However, what I really mean is that the 1929 buds are going to be just about as busy as it is possible to be during November and December. It is hard to imagine when all the last-minute parties are going to be given. Hardly a moment seems left, even this far ahead.

Just yesterday I heard about another debutante party. This is a dinner which the Frank Scott Willocks, of Sewickley, are planning to give the evening of December 6, preceding the ball which Mrs. Douglas Stewart will give in the Pittsburgh Golf Club for her debutante daughter, Anne. The Willocks will have three of the buds as their honor guests, Anne Stewart, Mary Robinson and Peggy Milligan.

* * *

BUT the debutantes have not already monopolized the social panorama, for fall brides are still prominent figures in the social world.

And speaking of fall brides, I'm reminded that Margaret Heath Ramsburg, daughter of the Charles J. Ramsburgs, of Edgeworth, has announced her attendants for her wedding on next Saturday to Henry Gibson Carey Williams, Jr. Officiating at the ceremony at 7 o'clock in the Ramsburg home will be the Rev. Dr. Alleyne C. Howell, rector of St. Stephen's Protestant Episcopall Church of Sewickley.

Harriet Nourse Ramsburg will be her sister's only attendant, and T. Walley Williams, Jr., will be his brother's best man. And the ushers will be Charles J. Ramsburg, Jr., brother of the bride; Charles Marshall Brown, Jr., and James Murray Carr, of Pittsburgh, and James Polhemus, of Bethlehem.

The bridegroom, I might add, is the son of T. Walley Williams, of Murdoch street, Squirrel Hill.

* * *

AND now to return to that ever-fascinating subject, the debutante, I hear that the Andrew Ellicott Maccouns, of Pittsburgh and Baltimore society, will give a dinner in the Hotel Belvedere, Baltimore, on December 2, preceding the first German of the Bachelor's Cotillion at which Martha will make her bow. Sharing honors with Martha will be her cousin, Martha Stockton, debutante daughter of the Richard Stocktons, of Princeton, N. J., and Hester Tomlin, another debutante, daughter of Mrs. Robert Tomlin.

* * *

MRS. THOMAS H. HESTER and Mrs. Owen B. Harmon will entertain with a bridge luncheon next Saturday afternoon in the Edgewood Country Club in honor of Miss Helen Donahoe, of Stanton Heights. Miss Donahoe's marriage to Charles McCrory, of Knoxville, will be solemnized October 10.

* * *

MR. AND MRS. JOSEPH C. ANDREWS, of South Braddock avenue, have announced the engagement of their daughter, Miss Helen Andrews, to Grosvenor Brett Cramp, son of Mr. and Mrs. S. G. Cramp, of Steuben avenue, Crafton.

* * *

MISS AUGUSTA A. WERNER, of North Highland avenue, will entertain at dinner tonight in the Pittsburgh Country Club supplementing the rehearsal for the wedding of her niece, Miss Mary Louise Werner, daughter of Mrs. John Werner, and Lawrence Hague Baker. The ceremony will be performed next Wednesday afternoon in St. Andrew's Episcopal Church.

* * *

ANNOUNCEMENT has been made of the marriage of Miss Gladys Monroe Darby, daughter of Mr. and Mrs. Charles David Darby, of Fourth street, Aspinwall, and Edwin Donald Hayes, son of Mrs. James Rogers, of Rogers, O., which was solemnized Wednesday morning at 11:45 o'clock in the Darby home by the Rev. C. J. Thompson, pastor of the Aspinwall Methodist Episcopal Church. The bride wore beige lace and carried pink roses, African daisies and lilies of the valley. Miss Ann Gosset, of Brookline, as maid of honor, appeared in beige georgette and carried Pernet roses and blue delphinium. David Y. Hastings was best man. A breakfast followed the ceremony and later, Mr. and Mrs. Hayes left for a trip to the East and South. They will be at home in Meadowcroft street, Mt. Lebanon, after November 15.

* * *

MR. AND MRS. CHARLES LEWIS CORDES, of Rocky River, Cleveland, formerly of Bellevue, have announced the marriage of their daughter, Miss Martha Anne Cordes, and Peter Burt Howell, of New York, son of Mr. and Mrs. William F. Howell, of Chemung, N. Y., which was solemnized last Saturday in the bride's home by the Rev. LeRoy Lawther, pastor of the Lakewood Presbyterian Church. After an Eastern trip, Mr. and Mrs. Howell will be at home in New York.

* * *

MRS. PORTER W. SULLIVAN is general chairman for the annual dance and card party to be given Friday evening in the William Penn Hotel by the Women's Aid Society of the Eastern division, Pennsylvania Railroad.

* * *

MISS EDITH HOOVER, of Sheridan avenue, whose marriage to Frederick James Reeve will be solemnized Saturday, was guest of honor at a bridge luncheon given this afternoon in the Garden Tea Room by Miss Dorothy Reitz. There were 14 guests.

* * *

MRS. HELEN KROSKE and Mrs. Anna Wood will entertain for members and friends of Steel City Chapter No. 341, O. E. S., Thursday evening in the former's home in Peebles street, Wilkinsburg. Bridge, "500" and Old Maid will be played.

* * *

IN honor of Mrs. Mary M. Foley, grand royal matron, the Amarath will give a luncheon Tuesday at 1 o'clock in the William Penn Hotel with Mrs. Veo Sohn as chairman.

* * *

WILLIAM THE SILENT COURT No. 299, Dames of Malta, will hold a card party in the Oppenheim-Collins auditorium Wednesday afternoon.

Patricia Pitt

As Smart Society Mingled at Bryn Mawr's Annual Autumn Horse Show

Photo by International Newsreel

MISS GWEN MARTIN DRIVING HER BLUE RIBBON TEAM BEFORE ASSEMBLED SOCIETY FOLKS

Photo by International Newsreel

CHARLOTTE MONTGOMERY "UP"

Miss Montgomery going over a hurdle on "Olive" at the thirty-third annual autumn horse show at Bryn Mawr, near Philadelphia, mecca for the smart society of that district during its showing. Hundreds of people from many parts of Pennsylvania and some from Virginia attended.

FLAG TOURISTS END PARIS TRIP

PARIS, Sept. 28.—With their trip around the world nearing its end, the four young people who are making the journey under the auspices of the United States Flag Association, expressed regret at leaving this city, where they are being entertained at luncheons, dinners and various gatherings in their honor.

At luncheon yesterday they were the guests of the French Union for the Rehabilitation of the Battle Areas. Here they were congratulated upon their conduct and told of the work that the society is now doing to rebuild the sections destroyed by the war.

The tea was given later in the day in the Rue Kleber by the Countess De Chilly, regent of the Paris chapter of the Daughters of the American Revolution. The scene of the tea was appropriately decorated with French and American flags.

Today a trip through the Eifel Tower has been arranged, after which the party will leave for London. Next Tuesday they sail for New York.

The four winners are Mary McGonical, Troy, N. Y.; Alma Groves, Byronsville, Ga.; Merle Clarke, Sault Ste. Marie, Mich., and Robert Sullivan, Syracuse, N. Y.

Crowds View New Rail Car

Many persons today inspected one of the new eight-section sunparlor lounge sleeping cars soon to be assigned "The Pittsburgher," crack Pennsylvania Railroad train, at the Pennsylvania Station.

Royal Physician, Livingstone's Friend, Dies

NEW YORK, Sept. 28.—(AP.)—Dr. James R. Wadel Ward, one time physician to Empress Eugenie of France and companion of David Livingstone in Africa, died yesterday. He was 102 years old.

Dr. Ward was naturalized as an American citizen when he was 96 years old. He was born in Palestine, the son of a British consul, and spent most of his adventurous life in little known corners of the globe.

Dr. Ward's first wife, Emelia Bernadotte, was, he said, descended from General Bernadotte, aide to Napoleon and later King of Sweden. She died shortly after they settled here and some years later Dr. Ward married again.

Surviving him are five children.

PITTSBURGHERS LAND IN N. Y.

NEW YORK, Sept. 28.—Dr. and Mrs. Otto C. Gaub, Mrs. Harry A. Neeb and Mrs. Bertha W. Hax, of Pittsburgh, returned last evening from an extended tour of Europe, arriving in the S. S. Aquitania. The Pittsburgh travelers were abroad nearly six weeks and will leave for home after spending the week-end here.

Mrs. William B. Miller, the Misses Nancy S. and Elizabeth B. Miller and Mrs. Lawrence C. Woods, of Pittsburgh, sailed for Europe last night in the S. S. Carmania.

CLUB NOTES

INVITATIONS have been issued for a luncheon to be given by the Pittsburgh Chapter of Hadassah in the Y. M. and W. H. A. Wednesday afternoon, honoring Mrs. I. H. Levin, president of the chapter, who has just returned from Europe. Miss Sarah Davis will sing a group of songs, accompanied by Mrs. Isaac Davis; Mrs. Leo L. Half will speak, and Mrs. Levin will give a report of the World Zionist Congress, which took place in Zurich this summer, and which she attended as a delegate from Hadassah. Mrs. S. I. Lebeau, social chairman, has planned something unusual for the social hour, and is accepting reservations.

* * *

MRS. FRANCES SCHREINER WEBER, chairman of music for the president's reception which the Woman's Club of Pittsburgh will give Tuesday in the Congress of Clubs, will present Louise Rheams Mathews, pianist; Emma Stucki Hansen, soprano; Mrs. J. Charles Wilson, reader, and Mrs. William L. Stone, contralto. Mrs. Sigmund S. Stingel, new president of the club, is the honor guest.

* * *

INVITATIONS are out for the reception to be given Monday afternoon, October 7, by the Wilkinsburg Woman's Club honoring the new president, Mrs. O. G. Leichliter. Responses go to Mrs. Ralph C. Beerbower.

* * *

THE Ladies' Auxiliary of Allegheny Commandery No. 35, Knights Templar, will meet Wednesday in Malta Temple, West North avenue, North Side. There will be a social session following the business meeting. The auxiliary will hold its fall dance and card party Wednesday evening, October 16, in North Side Masonic Temple. The Mizpah Fancy Work and Social Club will meet in Boggs and Buhls' tea room Wednesday afternoon, October 23.

* * *

MRS. ROBERT SCHNEIDER, the incoming president, and Mrs. John Robson, the retiring president of the Mothers' Club of Carrick will be honor guests at the reception the club is giving Wednesday afternoon. Mrs. John M. Phillips, founder and honorary president, who is to serve as chairman for the day, will receive with the two honor guests and the board of governors.

* * *

A SUMMARY of the year's work was given by Mrs. Chalmers Davies at the opening meeting of the Carnegie Woman's Club in the Y. W. C. A. yesterday. Mrs. W. A. K. Clarke, the new president, was introduced by Mrs. Harvey Bigham and Mrs. Thomas Lenfesty presented the year books. Mrs. Thomas Robinson was hostess and music was furnished by Mrs. John Conrad, who sang, accompanied by Mrs. C. C. Fulton.

* * *

A PROGRAM of violin solos by Ruth Bowers Gibson, and readings and soprano numbers by Estelle Healy Close will mark the musical tea which the Health Colony will give on Tuesday in the Congress clubhouse. Grace Blenko Martin will accompany both. Mrs. Robert K. Cochrane, Sr., will be chairman for the day and Mrs. E. D. Harshbarger and Mrs. W. C. Bright will have charge of the tea with the assistance of the social committee.

* * *

ALUMNAE of the Pennsylvania College for Women held a luncheon today in Woodland Hall, the first move in organizing to secure $250,000 pledged to the building fund. Mrs. W. Brice McQuiston will act as hostess. Among the guests will be Miss Grace MacBride, an alumna, who returned recently from five years' violin study abroad.

* * *

MRS. ANNA LAURA CREE will have charge of the music in the afternoon for the annual donation day and reception at the Florence Crittenton Home the afternoon of Thursday, November 7. Mrs. J. Smith Christy will arrange the evening program.

* * *

MRS. RAYMOND BREEN, of Eastmont avenue, Dormont, will be hostess for the Forum's monthly card party Wednesday afternoon.

* * *

MRS. JOHN G. KAHL, Irwin and Woodland avenues, Ben Avon, will entertain the Dolly Madison Chapter, Daughters of 1812, at the bi-monthly meeting Monday.

President of Congress Honored

BEAUTIFUL decorations, exceptionally handsome gowning and a program of artistry marked the reception given yesterday by the Congress of Clubs for the president, Mrs. Ralph W. Johnston.

Mrs. Johnston, the board of directors, and two past presidents, Mrs. John S. Sloan and Miss Helen Grimes, received together against an embankment of tall palms and ferns. Sheaves of gorgeous dahlias formed the chief decorations throughout the clubhouse and each tea table was centered with a low mound of roses and other blossoms.

The program, which was the first presented by Mrs. J. Charles Wilson, program chairman for this season, and arranged by her and Elsie Breese Mitchell, music chairman, was given by Miss Janet Turner, violinist, who was accompanied by Miss Elizabeth Storer; Nancy Boyd's amusing little play, "Rolls and Salt," which Miss Helen Irwin read very delightfully, and a group of songs in Viola Karlson Byrgerson's lovely contralto, for which the accompaniments were played by Marion Clark Bollinger.

* * *

MRS. FRANCES SCHREINER WEBER, Mrs. Addison Gumbert, Miss Margaret Johnston and Mrs. Louise Reams Matthews will furnish the musical program for the membership tea at the Congress Monday afternoon. Mrs. Robert T. Alexander, membership chairman, has asked Mrs. S. J. Corbett to serve as chairman for the affair. In the receiving line will be Mrs. Ralph W. Johnston, the executive board, and the membership committee.

The Congress Choral will hold the first rehearsal Wednesday, in the clubhouse. Earl B. Collins has again been engaged as director, and Bertha Gross King as accompanist. An interesting program has been arranged for this season with several social events—the season ending with a concert in the spring. Any woman is eligible to membership in the choral, whether a member of the Congress or not. Elsie Breese Mitchell, chairman of the department of music, is in charge of registrations.

Mrs. Ray S. Judd, chairman, announces the following schedule of events to take place during October under auspices of the ways and means department: Open meet Wednesday at 10:30 a. m., followed by luncheon and cards; bake sale, October 9, and a Halloween bridge.

Miss Vera A. Hunziker, lecturer of the home service department at Utility Hall, is to be the speaker following the regular monthly meeting of the home department on Friday. She will have as her subject "Efficient Lighting in the Home." Miss Doris Eades will present the music.

The children's dancing classes will open on Tuesday, one at 4 o'clock and a second class at 5. Miss Helen Bennett, new recreation chairman, is receiving reservations.

* * *

A NUMBER of the season's debutantes will serve among the models for the Woman's City Club's annual fashion revue Wednesday evening, October 9, and Thursday afternoon, October 10.

Among the models will be Miss Suzanne Trimble, Miss Ruth Friday, Miss Joan Diehl, Mrs. James McKay, Mrs. George Kelly III, Miss Jane Allderdice, Miss Nancy Allderdice, Miss Laura Evans, Mrs. William Blair, Jr., Miss Virginia Willock, Mrs. Alan Humphries, Miss Josephine Nicola, Mrs. Thomas McCutcheon, Miss Louise Evans, Miss Martha Edmondson, Miss Anne Douglass Stewart and Miss Helen Leovy.

Mrs. Carl Borntraeger is chairman of the models committee and Mrs. Clara Hammond vice chairman.

* * *

ELECTA CHAPTER, Order of the Eastern Star, has invited Carrick and South Hills Chapters to join in a visit to the H. J. Heinz Plant on Wednesday, October 9. Mrs. Elsie Bragg, Electa's worthy matron, has named Mrs. Pearl C. Amman, chairman for the affair.

BOWS AND SCARFS ENHANCE THE NEW AUTUMN MODE

Sketched in Paris

Satin Is Popular For Afternoon Frocks

PARIS BUREAU,
Pittsburgh Sun-Telegraph.

PARIS, Sept. 27.—Bow yourself into fashion with one of the new frocks that have bows or knotted bow scarves. Such dresses are proving a popular alternative to the gowns of untrimmed princess sihouette, that already appear to be just a trifle monotonous. Conformity to fashion does not mean uniformity in clothes. The well-dressed woman adapts the mode to her own personality, but does not slavishly follow it. This may be an old precept, but judging by the large number of incongrously but expensively dressed women seen season after season, it is not yet sufficiently well known, and so can stand repitition.

SATIN is an ever popular medium for afternoon frocks, and despite the favor shown to many new and beautiful fabrics, every house included many models in that material in its autumn and winter collections. In many cases crepe satin is used with alternating effect, but in all cases these dresses own no trimming but the self bows, or scarves of which we have made mention. From Lucile Paray comes such a frock in a soft tobacco shade of satin. The scarf collar knots at one side and the one-sided note is further stressed by the sloping piecings of both bodice and skirt, a rather intricate cut, closely fitting the figure. A decidedly circular flounce, falling in made godets crosses the skirt in the front only. This starts high up at the left side beneath a bow-knot of self material.

THE other gown is from Jean Latour, and reproduced here, because we thought that you would care to see one of the most admired afternoon gowns in Paris. It is of popular bottle green crepe-sokol.

COMPROMISE, that weapon of diplomacy, will be recognized in the waist-line position, for it is lifted higher than normal at the front, but dips down at the sides in draped folds. At the left shoulder is placed a bow-knot, the ends of which form a long scarf which is thrown over the other shoulder from back to front or vice versa, according to the wishes of the fortunate wearer. The circular flounce at the sides and back of the snugly fitting skirt is cut in points and is quite long. With the frock is worn a tiny toque of broadtail with coq feathers, and a muff of broadtail to match the hat.

(Copyright, 1929, King Features Syndicate, Inc.)

Mrs. Mellon at Display

Photo by Pittsburgh Sun-Telegraph

MRS. MELLON MRS. HALL

Mrs. Richard Beatty Mellon and Mrs. William Maclay Hall, before one of the displays of the Sewickley Horticultural Society and Garden Clubs' flower show closing yesterday in Guildhall, Sewickley. Many prominent society women attended.

An Exhibition of
Hand-Woven Tapestries
.: and :.
Tapestry Weaving
Beginning Monday

A most interesting exhibition of fine tapestries, representing designs of many periods, will open Monday, September 30th, in the Decorative Studios. There will be fine hand-woven panels and other fabrics. In connection with this there will be an exhibit showing the actual weaving of tapestries, and all the steps in the process from the original design to a loom in operation.

. . . *Horne's, Sixth Floor* . . .

Joseph Horne Co.

Home Furnishers and Interior Decorators

NAME RECEIVER FOR CONNEAUT

The Conneaut Lake Company, which owns and operates an amusement park at Conneaut Lake, in Crawford County, as well as other interests, was placed in receivership in an equity suit filed in Federal Court by Ralph F. Hirsch, of Columbus, O. In answer to the suit, H. H. Denison, president of the company, admitted allegations of Hirsch that the company is financially embarrassed and joined with the plaintiff in asking for a receiver.

Judge R. M. Gibson appointed R. J. MacDonald receiver. He was placed under $40,000 bond and empowered to take possession of all the property of the company, make necessary repairs and continue the operation. Hirsch in his bill of complaint said that the property and assets are of such nature and character that for the security and protection of creditors they must be kept intact and maintained and operated as a whole.

Hirsch in his statement said the company has holdings appraised at approximately $1,000,000 and liabilities aggregating approximately $553,675.87, of which $432,440 of the latter amount is secured by mortgages on all or part of the property and assets.

The company has engaged for many years in the operation of the amusement park, and its general assets consist of large acreage of land at Conneaut Lake, a part of which has been subdivided into lots; business houses and places of entertainment. It also owns the Conneaut Hotel.

FUMES INJURED: $25,000 ASKED

Claiming that she was poisoned by the fumes of disinfectants, Mrs. Mary Jane Moran, with her husband, Robert Moran, of 1302 Buena Vista street, North Side, asked $25,000 damages from William E. Jahne, trading as the Keystone Disinfecting Company, in an action filed in Common Pleas Court.

A capias was granted by Judge Richard W. Martin and bail fixed at $1,000. Poisonous gases seeped through apertures in a party wall from an adjoining house which Jahne was disinfecting May 5 last and overcame Mrs. Moran, the statement of claim alleged. She has been confined to bed for a long time and her lungs and nervous system have been affected, it stated.

Suicide Attempt Ends in Failure

Archie Barakas, 21, of 810 Montooth street, who according to the South Side police, attempted to commit suicide by swallowing mercury tablets in his home Thursday, is reported to be in a favorable condition in the South Side Hospital. Barakas is charged with disorderly conduct, and will appear before Magistrate John J. Sweeney in South Side Police court when he is discharged from the hospital.

The Sun-Telegraph Fifteen Cent Pattern

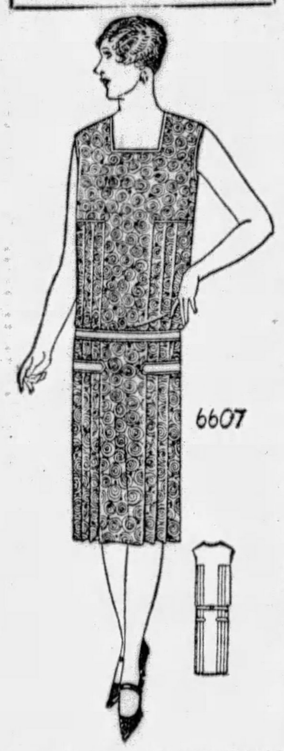

A COOL AND COMFORTABLE MORNING FROCK FOR MATURE FIGURES WITH SLENDER HIPS.

This design is comprised of deep yoke portions with panel extensions to which plaited portions are joined. These plait portions are held by strap sections over the hips, and a belt confines the fulness at the waistline, with slight blousing. Cotton prints, light weight woolens, pongee, tub silk, madras and dimity are suggested for this model.

The pattern is cut in eight sizes: 38, 40, 42, 44, 46, 48, 50 and 52 inches bust measure. To make the dress for a 46-inch size will require 4⅝ yards of 36-inch material. For belt and strap trimming of contrasting material ⅜ yard will be required, cut crosswise. The width of the frock at the lower edge with plaits extended is 2½ yards.

COUPON.

This pattern will be sent on receipt of 15 cents (silver or 2c and 1c stamps). Make number, name, address, etc., plain. Send to Pattern Department, The Pittsburgh Sun-Telegraph, Pittsburgh, Pa.

No. 6607. Size.....

Name .....

Street and No. .....

City ..... State .....

Month-End Clearance Monday....at HORNE'S

The monthly clean-up of surplus lots, odds-and-ends and remnants throughout the store. All Horne merchandise—first quality standard—but repriced for swift and sure disposal. An exciting and profitable day is promised here Monday. Look for the Clearance signs in every department.

Women's 'Kerchiefs

A small lot of novelty handkerchiefs, soiled from display . . . prints, solid colors, embroidered bordered. Now 10c and 18c.

... Horne's, Main Floor ...

Stationery

French Writing Pads, formerly $1.00, now 50c.

Joseph Horne Pad, 3 folds, formerly $1.00, now 50c.

Wooden Waste-Paper Baskets, formerly $1.95, now $1.35.

Initialed Paper Napkins, formerly 15c pkg., now 10c.

Odds and ends of stationery at ½ price.

... Horne's, Main Floor ...

Silverware ⅓ Off

$3.50 to $12.50 Silver-plated meat platters, trays, gravy boat, sugar and cream set, and other odds and ends, ⅓ off.

... Horne's, Main Floor ...

Toys

Bicycles . . . a group of floor samples that regularly range in price from $25.00 to $44.50, at ⅓ off.

Odd-lot Toys, including floor samples of desks . . . tables . . . chairs . . . dolls . . . and games, ½ off.

... Horne's, Third Floor ...

$25 to $59.50 Dresses

From Five of Our Various Women's and Misses' Sections

$15 **$25**

This is a general clearance of broken lines of women's and misses' dresses of all types, and includes the following:

Women's Tailor-Type Dresses for street, school and business wear, of silk crepes and satin.

Women's Afternoon and Street Dresses from the Section of Finer Dresses, of georgette, flat crepe, crepe jolie and satin, also some Jacket Costumes.

Women's Evening Dresses of plain and beaded chiffon and satin.

Small Women's Dresses of various types, of plain silk crepes, printed travel crepe and chiffon-with-lace, in sizes 35½ to 43½. Also Jacket Costumes of silks and satin.

Large Women's Street and Afternoon Dresses of silk crepe and satin, and odds and ends of georgette and lace dresses.

Misses' Daytime Dresses and Jacket Costumes, also Evening Frocks.

... Horne's, Second Floor ...

Women's Coats

Dress and Sport Types of Medium Weight Originally $25 to $49.50

$15

Remaining broken lots of spring and summer coats, which are practical for immediate and between-seasons wear. Dress coats in black and navy blue fabrics, and sports and service coats of tweed. Most of them, unfurred.

Regular, large and small women's sizes in the lot.

Women's $55 to $75 Fur-trimmed Coats of tweed and novelty woolens, $39.50.

... Horne's, Second Floor ...

Misses' Coats

$25 and $29.50 Transparent Velvet Coats, short and three-quarters length, mostly black, $15.00.

$39.50 to $59.50 Transparent Velvet Afternoon Coats and Wraps in blue, black, brown and red; also a few Velvet Evening Wraps, $25.00.

$25 to $35 Medium-Weight Service Coats, of covert and a few of tweed; mostly one of a kind, $15.00.

... Horne's, Second Floor ...

Glove Silk Lingerie

Formerly $1.95 to $16.50

⅓ Off

Lovely tailored styles . . . in pastel shades . . . at prices that will mean great savings. Included in the assortment are glove silk vests, step-ins, bloomers, chemises, and gowns. Now $1.30 to $11.00.

Values up to $1.50—rayon vests, panties, bandeaux, and bandeau sets—now 65c.

Cotton Union Suits—35c.

Values up to $4.50—wool and cotton tights, and cotton union suits—now $1.00.

... Horne's, Second Floor ...

$1.50 Rayon Bloomers $1.00

Bloomers in tan and gray tones . . . made with long legs and suitable to wear in place of a petticoat. Broken sizes.

... Horne's, Petticoat Department, Second Floor ...

Leather Hand Bags $1.95

Were $2.95 to $4.95

Leather bags in envelope, pouch, and underarm styles . . . all fitted with matching coin purses and mirrors . . . in a variety of costume shades suitable for fall and winter.

$2.95 silk hand bags, now $1.00.

$10.00 and $12.50 Swagger Bags, plain and gold tipped corners, now $7.50 and $10.00.

... Horne's, Main Floor ...

Costume Jewelry

Formerly 50c to $17.50

½ Off

A large assortment of costume jewelry . . . including bracelets, necklaces, and ear rings . . . in costume shades . . . beads of crystal and metal . . . various lengths.

... Horne's, Main Floor ...

Women's Blouses

$2.95 and $3.95 Checked Silk Gingham Blouses, with or without sleeves, $1.00.

$5.75 to $6.75 Tailored Silk Tuck-in Shirts in yellow, tan or green; also Printed Silk Overblouses, $2.95.

$7.50 to $12.75 Dressy Blouses, white and colored silk ones in sleeveless or long-sleeved styles, $4.95.

... Horne's, Second Floor ...

Gym Bloomers

Misses' $3.95 Flannel Gymnasium Bloomers, sizes 14 to 22, now $1.00.

... Horne's, Second Floor ...

China and Glass ¼ to ½ Off

Tables of odds and ends of Dinnerware and Glassware, ¼ price.

$1.50 Pottery Flower Bowls, 75c.

$2.00 English Porcelain Teapots, $1.00.

$5.00 Porcelain Waffle Sets, 22 pieces, $2.50 set.

25c Painted Door Knockers, 10c.

25c Candlesticks, low, pottery, 10c each.

$18.50 Coffee Tables, wrought iron, $10.00.

Garden Pottery Floor Samples, ¼ off.

$2.00 Water Tumblers, gold band, $1.25 each.

$3.95 Flower Bowls, gold encrusted, $2.00.

$1.25 and $2.00 Glass Fruit Bowls, crystal with color and $1.25.

75c Glass Flower Vases, 25c.

... Horne's, Fifth Floor ...

Furniture Clearance

$125 Reed Suites; settee, rocker and chair; finely woven—$65.00.

Twelve $29.00 to $55.00 Poster Beds; mahogany and gumwood; two sizes—$24.50.

Twelve $10.00 to $20.00 Bedroom Benches; walnut or mahogany—$4.75.

Twenty $38.50 Occasional Chairs, mahogany frame, damask covers; in four patterns—$24.50.

Seventeen $90.00 to $165.00 Easy Chairs and Decorative Chairs—$47.50.

... Horne's, Sixth Floor ...

$17.50 Bridge and Junior Lamps, $12.50

Bridge, junior, 2-light and 3-light candle styles; in different styles, shapes and finishes; with a variety of shades; complete at this price.

$25.00 to $32.50 Italian pottery table lamp bases, with parchment shades to match; complete, $22.50.

... Horne's, Fifth Floor ...

Room Lots Wall Papers

25c to 40c Papers in designs for every room; in room lots—10 rolls wall paper; 6 rolls ceiling paper; 20 yards binder—$3.00 complete.

... Horne's, Sixth Floor ...

Infants' Wear

Babies' Crepe de Chine and nainsook slips and combinations . . . knit caps and play aprons . . . $1.00 to $5.00 values, from 50c to $1.00.

Enameled Cribs . . . 22x42-inch size . . . in pink, green, and ivory. Regularly $15.00—at $7.50.

Small Lot Novelties . . . including bottle holders . . . sterilizers . . . white cotton and silk hose . . . shoes . . . $1.00 to $2.00 values, at 25c to 50c

... Horne's, Third Floor ...

Children's Underwear

Group of girls' silk crepe slips and combinations . . . Bloomers, panties, gowns and pajamas. Broken sizes from 6 to 14 years. $1.95 to $6.95 values, all One-Third Off.

Rayon Bloomers and Combinations . . . nainsook combinations, bandeaux sets and pajamas . . . $1.50 to $1.95 values, at 85c.

Children's Arnold Sleepers . . . with or without feet . . . in sizes 6 to 12 years. $1.65 to $1.95 values, One-Third Off.

... Horne's, Third Floor ...

Children's Hose

Boys' ⅛ Cotton, and Wool-Mixed Sports Hose . . . and Misses' Full-Length Cotton Sports Hose . . . in broken sizes from 6 to 14 years, formerly 75c a pair, at 50c.

Girls' 50c Rayon Sports Hose, 3 pairs for $1.00.

Children's $1.00 Rayon Stockings, fine-ribbed, a pair, at 65c.

... Horne's, Third Floor ...

Children's Gloves

Misses' $1.75 Doeskin Gloves . . . one-clasp style in white, at $1.25.

Children's Lined Silk Gloves in brown and gray, sizes 1 to 10 years . . . formerly $1.15, at 95c.

... Horne's, Third Floor ...

Notions

Sanitary Belts, large size, formerly 50c to 65c, now 25c to 40c.

Sanitary Panties, flesh color, formerly $4.75, now $1.50.

Sanitary Petticoat, formerly $2.50, now $1.50.

Garment Bag, 36-inch hookless fastener, holds 8 garments, formerly $2.75, now $1.75.

Garment Shields, white or flesh, sizes 3, 4, 5, formerly $1.15, now 85c.

Hair Nets, odd shades, formerly 95c to $2.75, now 75c to $2.00.

Garter Belts with hose supporters, formerly 85c to $2.50, now 50c to $1.50.

Children's Hand Painted Garters, formerly 50c, now 25c.

Two-Blade Pen Knife, formerly $1.25, now 65c.

Soiled Yarns, odd shades, formerly 50c to 65c, now 25c.

Reversible Crib Sheet, 34x45, formerly $2.25, now 95c.

Rubberized Household Aprons, formerly 65c, now 25c.

Sanitary Rubber Sheeting, ¾ yd. square, formerly 75c, now 45c.

... Horne's, Main Floor ...

Pictures

$7.75 Colored Landscapes, gold frames, $5.00.

$1.95 Maxfield Parrish Pictures, $1.00.

$15.00 Maxfield Parrish Pictures, large sizes, $7.50.

Odds and ends of 50c to $10.00 Picture Frames—less than ½ price.

Mirrors

Small group of $6.00 to $18.00 Mirrors—Venetian, Semi-Venetian and mahogany framed; slightly marred—$3.00 to $5.00.

... Horne's, Fifth Floor ...

Clocks ⅓ Off

Odds and ends of novelty and small boudoir type clocks, one or two of a kind, marked to clear.

... Horne's, Main Floor ...

Silks Remnants

Dress Lengths, Part Pieces and Blouse Lengths

Were 85c to $1.50 yard

50c yard

Were $1.50 to $2.95 yard

$1.00 yard

Were $2.95 to $4.50 yard

$1.50 yard

Remnants of Velvet, Woolens and Wash Fabrics

¼ ⅓ ½ *Off*

All usable remnants for various purposes, at a decided discount from their original selling price

Wash Fabrics, 25c Yard

Were 38c to 50c Yard

Printed, fast-color fabrics—suitings, batistes, dimities and cotton tweeds—all 36 inches wide

30c to 38c Percales and Cretonia, now 18c yard

... Horne's, Main Floor ...

French Drapery Fabrics $1.95 *Yard*

$3.50 to $10.00 Drapery materials, 50 inches wide—for draperies or furniture covering; broken assortment of patterns; short lengths, $1.95 yard.

$2.55 Drapery materials, imported and domestic, mostly in shiki weaves; broken assortment of patterns and colors, $1.55 yard.

$4.95 Drapery materials, mostly shiki weaves; striped and all-over figures; broken assortment of patterns and colors, $2.95 yard.

75c Curtain madras; cream ground with colored figures; 40 to 48 inches wide—45c yard.

50c Curtain madras in small all-over patterns in color on cream ground; 35 inches wide—25c yard.

Drapery Remnants, ½ Price

Remnants of 45c to $2.00 Cretonnes—23c to $1.00 yard.
Remnants of 30c to $1.00 Curtain Scrims—15c to 50c yard.
Remnants of 75c to $2.00 Curtain Nets—38c to $1.00 yard.
Remnants of 50c to $3.00 Casement Cloths—25c to $1.50 yard.
Remnants of $1.50 to $7.50 Sunfast Materials—75c to $3.75 yard.

Curtains, ½ Price

Odd pairs of ruffled curtains in scrim and craft nets; and large assortment of fringed panels of marquisette, marked to half price.

Cushions, ½ Price

Broken assortment of summer pillows—cretonne and crash covers.

$4.00 Rayon quilted cushions embroidered in wool; several shapes, $2.55 each.

... Horne's, Fourth Floor ...

Sewing Machines

All Floor Models Greatly Reduced

1—$65.00 Standard Table Electric, $40.00.
2—$110.00 Standard Rotary, $85.00.
5—$95.00 Standards, $70.00.
2—$65.00 Sew Handy Portables, $58.50.

Reconditioned Sewing Machines—Standard, Davis, Minnesota, Singer, White, and Domestic, $5, $10, $15.
National Electric Portable, $35.00.
White Electric Portable, $25.00.
Western Electric Portable, $20.00.
$85.00 Stag Table Electric, $50.00.
$85.00 National Table Electric, $40.00.

Convenient Payments Arranged

... Horne's, Balcony ...

500 Books 50c Each

All Popular Fiction

500 volumes . . . all from our stock of popular fiction . . . all published within the last two years . . . originally selling at $2.00 and $2.50.

200 volumes of miscellaneous works . . . including history, poetry, travel, biography, religion, art, etc . . . formerly from $2 to $5 . . . now $1.00 each.

... Horne's, Main Floor ...

ROUND TABLE OF BUSINESS

Pierpoint Motor Co.
DISTRIBUTORS
CURTIS PRODUCTS
Mayflower 3100 PITTSBURGH 5001 Baum Blvd.

BUSINESS FURNITURE COMPANY
HOMER NEELY, President
BANK AND OFFICE EQUIPMENT
WOOD AND STEEL
26 Years' Service 939 LIBERTY AVENUE. ATLANTIC 5677

ALLEGHENY EQUIPMENT CORPORATION
CONSTRUCTION EQUIPMENT
New and Rebuilt—For Sale or Rent
GRANT BUILDING PITTSBURGH, PA.
WAREHOUSE: ASPINWALL, PA.
GRANT 1122

Founded 1894
C. D. Halsey & Co.
MEMBER
NEW YORK STOCK EXCHANGE
PITTSBURGH STOCK EXCHANGE
NEW YORK CURB MARKET
235 Fourth Ave., Pittsburgh — Phone: Court 3500 — Monongahela Bank Bldg., Pittsburgh
43 Broad St., New York

Moral Loans
To Small Borrowers
A new kind of service—just like your bank—at a cost much less than legal small-loan rates. Repayable in very small weekly or monthly amounts.
PITTSBURGH THRIFT CORPORATION
STREET FLOOR, 434 DIAMOND STREET
Telephone Atlantic 8101 PITTSBURGH, PA.

GAMMONIZE YOUR APPETITE
—AT—
GAMMON'S
Waffle Shops and Lunch Rooms

A Home-Owned, Home-Controlled Company
The KNIGHTS LIFE INSURANCE COMPANY OF AMERICA
With An Atmosphere of Success, Stability and Leadership

BUILDING THE HEALTH OF THE NATION
Modern Business Demands the Worker, the Executive and the Professional Man Keep Fit
ACIDINE
Manufactured by
HEALTH LABORATORIES, INC.
PITTSBURGH, PA.
KEEPS YOU FIT

The Vang Construction Co.
Pittsburgh, Pa., and Cumberland, Md.
Specializing in Railroad and Bridge Construction and Pneumatic Caisson Work
Quality and Responsibility

ALLEGHENY COUNTY
'Public Improvements Promote Progress'
Convinced of the fact that public improvements exert an important influence upon the progress of any community, the Board of County Commissioners of Allegheny County on January 1, 1924, initiated a program of major public works, many of which are already effectively serving the citizens, while others of vital importance are being rapidly brought to completion.
Statistical records of one of Pittsburgh's Large Department Stores show that deliveries of merchandise to suburban communities immediately increase as soon as roads to the suburbs are improved. Good roads likewise permit the farmer to economically deliver his farm products to the city. They make possible suitable homes in the country for the men who work in our industrial plants. Good roads improve the convenience of country schools and lessen the upkeep costs of automobiles.
MORE THAN 400 MILES OF ROADS IN ALLEGHENY COUNTY WERE IMPROVED DURING THE PAST FIVE YEARS.
BOARD OF COUNTY COMMISSIONERS,
JOSEPH G. ARMSTRONG, Chairman;
E. V. BABCOCK. C. C. McGOVERN

BOLT COMPANY TO BREAK RECORD

Local Organization May Report Greatest Share Profit in Its History

The Pittsburgh Screw and Bolt Corporation is expected to report the largest net and gross income and per share earnings in its history. This is indicated by results of the early portion of the year and expected business for the last quarter.

Consolidated earnings of the companies which now comprise the Pittsburgh Screw and Bolt Corporation reached their high point in 1926 and receded slightly in each of the two following years.

Fixed charges were earned more than nine times over in 1928 and were covered by comfortable margins in all years. The consolidated net income after federal taxes in the year ended December 31, 1924, amounted to $134,414, reached a high of $2,556,430 in 1926, and declined to $2,270,134 in 1928.

HALF YEAR

Net earnings for the six months to June 30, 1929 were $1,668,477 or at the annual rate of $2.22 a share on the common stock now outstanding, as against $1.51 a share in 1928 and $1.70 a share in 1927. Stockholders have shared generously in the earnings, and distributions now being made are at the quarterly rate of 35 cents a share, the last payment having been made July 15.

Five plants are operated by the company, all owned in fee, and equipped with modern machinery which is arranged in units or batteries to obtain a maximum of efficiency for mass production. A number of machines are of special design, built and patented by the company after years of study of the problem met within the industry.

FIVE PLANTS

The operating properties are at Pittsburgh, Neville Island and Monaca, Pa., within 25 miles of each other. Other plants at Gary, Ind., and Chicago, Ill., make a total of five sites with an area of about 90 acres. Buildings at these plants are principally of concrete and steel construction and have a combined floor space of 975,000 square feet.

As of June 30, 1929, the fixed properties were carried on the consolidated balance sheet at a net depreciated value of $9,061,370.

To an already diversified line of steel products the Pittsburgh Screw and Bolt Corporation has added a new article known as Dick's hollow steel aeronautical propeller, the patents for which are owned by the company. Although quantity manufacture of the new product will not be begun until after January 1, 1930, it is expected that the output of propellers will result in a substantial addition to both the gross and net income of the organization.

Greatly increased strength and rigidity are the principal features of the propeller, which is made of chrome vanadium electric steel plates, so shaped and welded as to produce a hollow blade, and so that the weld does not lie on the blade edge.

MAKES HUBS

Hubs are also manufactured and are so constructed that the blades are adjustable without removing the entire propeller from the engine. Other patented articles in the roster of production are a self-lock patented nut, made in large quantity by the Graham plant at Neville Island, Pa., and a device for protecting the threads on the ends of drill pipe, tubing and casings made at the Colona plant.

SCREW, BOLT PLANT MAKING "PROPS"

MODERN PLANT OF PITTSBURGH SCREW AND BOLT CORPORATION
Some of the most modern equipment for the production of nuts and bolts is in use in this Preble avenue plant of the Pittsburgh Screw and Bolt Corporation. In this factory, the company experimented with its recently perfected hollow steel airplane propeller.

Cigarets Show Gain In Output

August was the sixteenth consecutive month to record an increase in cigaret production over the corresponding month a year ago. Except for April, 1928, cigaret production has shown a regular monthly increase for more than 45 consecutive months.

Almost 11 billion cigarets were manufactured in August, the records of taxes paid on tobacco withdrawals disclose. The exact August production was 10,930,628,890 cigarets, compared with 10,724,402,990 in July and 10,627,344,427 in August a year ago.

Union Drawn Steel Merger Nears Close

Negotiations by the Republic Iron & Steel Company for the purchase of the Union Drawn Steel Company are reported virtually completed.

Union Drawn Steel is a large consumer of steel bars, drawing its supplies chiefly from Republic and Carnegie.

New Steel Merger Planned by Eaton

The next move of the Eaton group in consolidating their properties is reported to be a merger of the newly-acquired Donner Steel Company with Central Alloy Steel, according to Youngstown, O., advices.

GLASS MARKET UNCHANGED

With the marketing conditions in the several branches of the flat glass industry showing comparatively little change, interest among factors in the trade is centered chiefly in the meetings of both the manufacturers' and distributors' groups scheduled for this week and next, according to the American Glass Review.

On Thursday, September 19, the Window Glass Manufacturers' Association held an important meeting in Chicago. A discussion of prevalent competitive conditions and trade trends in general is understood to have held the attention of the membership.

The opening fall meeting of the eastern jobbers, the first since last June, will be held in Atlantic City Wednesday, Thursday and Friday of next week, September 25, 26 and 27. A strong program has been arranged and plans made for a large attendance of the membership.

Manufacturers of window glass report inquiries, as well as actual business at hand, in some larger volume this week. As yet, however, the expected heavy demand on the part of the jobbing trade has not materialized. Stocks in distributors' warehouses are far from top-heavy and, in a number of instances, are understood to be below normal. Consumption on the part of the building industry is soon to be at the year's peak, owing to the desire of contractors to close in buildings under construction before winter sets in. It would seem, therefore, that a pronounced stimulus in both the number and size of orders from jobbers may reasonably be expected by the end of this month.

Production of window glass continues at a low figure for this time of the year. Early next month, however, operating schedules will be augmented. Fires were lighted September 16 at the Fourcault machine equipped unit of the American Window Glass Company and the making of glass will get under way in about three weeks.

Demand for plate glass, as has been the case for some weeks past, continues uniformly good. Production is being maintained at high levels and is about in keeping with demand. While a reasonably satisfactory seasonal demand is reported in the rough rolled and wire glass field, the need of a firmer market is recognized by leading factors.

RETAIL TRADE GOOD, SAYS R. G. DUN

Seasonal Lines Moving In Greater Volume to Buyers, Agency Reports

Retail trade is showing some improvement, particularly in wearing apparel of various kinds, according to R. G. Dun & Co.

Wholesale dry goods houses are moving seasonable merchandise in reasonably good volume, and the demand for blankets has been quite strong. Millinery houses report business more active with felt hats in the cheaper grades in principal demand.

Jobbers of men's and boys' clothing and hats report sales slightly more active, but still not quite up to normal. There has been a slight improvement in the demand for women's wearing apparel, and shoes are also moving more freely. Sales of hardware have been in fair volume, although builders' hardware lines are rather quiet, as are also building materials, especially lumber and brick. The movement of groceries and provisions is somewhat better than it was but still not up to normal. There is more active demand for jewelry and novelties.

OUTPUT UNCHANGED

The situation in industrial lines has not changed very materially, although steel mills are operating at a considerably lower rate than they were some time ago, the average apparently being not over 85 per cent of capacity, and orders are being received in lighter volume.

Manufacturers of electrical equipment are operating at quite a high rate, and have a fairly good volume of business booked. Sales of radio equipment are improving, and prospects for an active season appear to be favorable.

Inquiries for window glass are coming in more freely and volume of business is somewhat larger, but production continues at low rate for this period of the year. Production of plate glass is being maintained at a high level, with demand holding up very well.

There has been a rather sharp decrease in the production of crude oil due to closing down of certain fields. Prices show no particular change.

COAL IMPROVED

A slight improvement in demand is noted for bituminous coal, principally for domestic purposes, as industrial sources continue to buy sparingly. Prices show little change, with the exception that domestic sizes are somewhat stronger. Western Pennsylvania grades of run-of-mine coal are quoted as follows, per net ton, at mines: Steam coal, $1.25 to $1.75; coking coal, $1.50 to $1.75; gas coal, $1.65 to $1.75; steam slack, 50c to 90c, and gas slack, $1 to $1.10.

While collections show slight improvement, jobbers report the average to be still slow.

Big Detroit Bank Merger Made Known

DETROIT, Sept. 28.—Peoples Wayne County Bank, First National Bank, Bank of Michigan, Detroit Security and Trust Company and Peninsular State Bank form holding Company, with authorized capital of $50,000,000.

The holding company will have 2,500,000 shares par $20. Of this amount $35,000,000 will be exchanged for the four banks and trust company which will make up the combination, the balance of $15,000,000 will remain in the treasury.

Total capital, surplus and undivided profits of the consolidation is in excess of $90,000,000, with total resources of $725,000,000.

Basis for the exchange of stock to effect the holding company are as follows: Peoples Wayne County, 1½ shares of the holding company's $20 par stock for each share of present stock of the bank of $20 par; First National Bank, 4.66 shares of the holding company stock for each share of the present stock of the bank of $100 par; Detroit Security Trust Company, 10 shares of the holding company stock for each share of the present stock of the company of $100 par; Bank of Michigan, three shares of the holding company stock for each four shares of present stock of bank of $20 par; Peninsular State Bank, four and one-fifth shares of the holding company stock for each five shares of present stock.

CURB ON BULL MARKET TREND EXPLAINED

Bearish Tinge Appears as Earnings Slow Down; Outlook Still Excellent

By MERRYLE STANLEY RUKEYSER.

NEW YORK, Sept. 27.—When a stock market reflects future hopes rather than established views, it is subject to varied and subtle influences.

In such a market, bearishness regarding selected stocks is conceivable even when the companies involved are showing an upward trend in earnings. If the rate of progression of earnings is not as rapid as expected, the trend is unfavorable from the standpoint of stock market prices.

These observations help to explain the present temporary check to bullish enthusiasm. Although general business is still excellent, activity has moderated slightly. The mere letup in the rate of increase was enough to upset the nerves of some in this new era in which stock values are metaphysical, rather than scientific issues. Somewhat unfavorable crop prospects seem to check the hopes for extraordinary seasonal trade increases during September and October.

Curtailment in steel, automobile production, and general construction during August and September have run contrary to the usual seasonal trend. These developments may halt the record breaking character of railroad freight car loadings.

SIGNIFICANT PHASE

A very significant phase of the business situation is the course of exports, which until recently continued in huge proportions despite abnormal credit factors. However, in August, instead of the usual seasonal increase, there was actually a decline, as the Harvard Economic Society has pointed out, our international position is unfavorable to foreign buying. Neither New York nor Paris, the two largest depositories of gold, are carrying out their international financing operations—New York on account of high interest rates ascribable to speculation and to Federal Reserve policy and Paris on account of obsolete taxes on long-term foreign capital issues.

The time has approached when business is feeling the effects of months of abnormally high interest rates.

Numerous British economists and financiers think it extraordinary that America should be harassed with high interest rates at a time when the country is glutted with gold. High interest rates are not needed to prevent commodity inflation. On the contrary, prices of non-agricultural products recently declined to the lowest level since 1925.

It would be prudent for our central banks to consider steps to ease the pressure which interest rates are making on business—especially on the export trade.

SPECULATION CURB FAILS

The justification for the rule of high interest rates has been a desire to restrain speculation, but the bidding up of stock prices continues in spite of high interest rates.

The increase in the acceptance holdings of the reserve banks has been largely offset by a decrease in the rediscounts of member banks. However, the recomposition of the portfolio of reserve banks is a step in the right direction, particularly since member banks lend more freely when they are out of debt to the reserve banks. With the seasonal expansion in business, member banks have been expanding their collateral and commercial loans. Present policy indicates that there will be no credit shortage during the fall period, but that high rates will prevail.

A moderation in the rate of business expansion is a sobering influence, which will tend to prolong the continuance of business activity on an active scale.

Americans paid the Federal Government in taxes $342,000,000 last year for the privilege of smoking cigarets. The rise in revenue from this source almost offset the loss sustained by the reduction of the tax on automobiles.

The bidding up of premier industrial stocks gradually tended to dry up the demand for them at prevailing price levels. The situation recalled the aphorism of the late William Salomon, who used to remark that the only crop which never failed was the security crop. The explanation of the recovery after sharp setbacks is largely to be found in the fact that investment buying has been repeatedly renewed at lower levels.

TWO PITTSBURGH OFFICES
VANDERGRIFT BUILDING
Court 8900 323 Fourth Ave.
KOPPERS BUILDING
Grant 5300 Grant St. at Seventh Ave.
A. E. MASTEN & COMPANY
Established 1891
Members
NEW YORK STOCK EXCHANGE
BOSTON STOCK EXCHANGE
PITTSBURGH STOCK EXCHANGE
CHICAGO BOARD OF TRADE
PITTSBURGH, PA.

To Make Pittsburgh An Aviation Center
Pittsburgh Aviation Industries Corporation
724 OLIVER BLDG.
Atlantic 0816

"We Bolt and Rivet the World Together"
PITTSBURGH SCREW & BOLT CORPORATION
Largest Manufacturers in the World of Bolts, Nuts, Rivets, Foundation Rods, etc.
... PITTSBURGH ...
Chicago New York

Architects & Builders Exhibit
Free—Permanent
A Modern Display of Materials and Appliances
A Show Room for Distributors and Sales Agents
A Meeting Place for Architects, Builders and Clients
514 SEVENTH AVENUE, PITTSBURGH, PA.
ATlantic 7557
If interested in construction or remodeling visit the Exhibit for demonstrations and descriptive literature of modern materials and appliances—Nothing to Sell.

MELLON LETTER OF CREDIT—
A World-Wide Bank Account.
MELLON NATIONAL BANK
Foreign Bureau

REDUCED RATES for cross country trips at any time anywhere there is air. Hops, $3, $5, $7.50 for 50-Mile Trip.
FLYING SCHOOL—All students employed during daytime will be given instruction after working hours until dark on weekdays and on Sunday morning.
AERIAL PHOTOGRAPHY SHIPS FOR SALE
PARACHUTE JUMPING—Adjoining Mayer Field every Sunday and Holiday by Ring Joe
MAYER AIRCRAFT CORPORATION
Pittsburgh and Bridgeville, Pa.
20 Minutes Drive From Pittsburgh on U. S. Route 19.

Travel By Bus
West Penn Motor Coach Lines

FROM PITTSBURGH TO	One Way	Round Trip
Baltimore, Md.	$6.25	$11.25
Cumberland, Md.	4.00	7.20
Fairmont, W. Va.	3.00	5.00
Frederick, Md.	5.60	10.10
Gettysburg, Pa.	6.30	11.35
Hagerstown, Md.	5.50	9.90
Morgantown, W. Va.	2.00	3.50
Oakland, Md.	3.90	6.90
Steubenville, O.	2.50	4.20
Washington, D. C.	7.00	12.60
Washington, Pa.	1.00	1.50
Wheeling, W. Va.	1.50	2.50
Winchester, Va.	6.20	11.15
Clarksburg, W. Va.	3.77	6.40

White Star Lines, Inc.
Blue Ridge Transportation Co.
TERMINAL
922 Liberty Ave.
Phone COurt 4107

Corporation Audit Company
AUDITS AND INVESTIGATIONS.
ACCOUNTING SYSTEMS
TAX SERVICE.
Suite 4150
Jenkins Arcade.
Atlantic 4647

THE ROXIAN THEATRE
McKEES ROCKS
Featuring Paramount—Warner—Fox Super Productions
AN IMPERIAL CHAIN THEATRE

American Tar Products Company
KOPPERS BUILDING, PITTSBURGH, PA.
TAR PRODUCTS OF EVERY DESCRIPTION, INCLUDING
TARMAC ROAD TARS—ATP ROOFS—CREOSOTE OILS—ROOF CEMENT
WOOD PRESERVER—ROOFING PITCH AND FELT

The NEW WILLIAM PENN GARAGE
LOWEST RATES
ENTIRELY NEW IN OWNERSHIP AND MANAGEMENT
TUNNEL STREET (OFF BIGELOW BOULEVARD)

SPANG, CHALFANT & CO., *Inc.*
CLARK BUILDING
PITTSBURGH, PA.
SPANG WELDED PIPE
Welded Pipe Mills
Sharpsburg, Pa.—Etna, Pa.
STANDARD SEAMLESS PIPE
Seamless Pipe Mills
Ambridge, Pa.

STEWART-WARNER SALES CO.
DISTRIBUTORS OF STEWART-WARNER RADIO
The Set With the Punch—The Champion of the Air.
BEFORE BUYING—SEE IT—HEAR IT—AT
FRIDAY BROTHERS
4767 BAUM BLVD. *Mayflower 6900-6901*

Oswald & Hess Company, Inc.
Delicious Brand Meat Products
Always Assure Fresh Meats
Pittsburgh Products

THE PENN MUTUAL LIFE INSURANCE COMPANY
HOLGAR J. JOHNSON : : GENERAL AGENT
1308 Clark Building : : : : : Pittsburgh, Pa.

PITTSBURGH STEEL CO.

ROUND TABLE OF BUSINESS

STEEL DECLINE SEEN IN NEAR FUTURE

Future Comparison Will be Unfavorable, Judged by Current Indications

By B. E. V. LUTY

A long range viewpoint is required to obtain a favorable appraisal of the present steel situation. The short range comparisons are unfavorable because there has been a very special bulge in steel demand beginning just at the middle of last year. Comparisons, both with last spring and with a year ago, are unfavorable.

Reflecting a gradual decrease in buying for several months, steel production has been declining. At first it slipped only a trifle as there was an accumulation of shipping orders. In the last two or three weeks it has been declining more markedly and some further decrease is in prospect for the next few weeks. The rate of steel ingot production in the past week may be estimated at 15 per cent under the all-time peak rate of last May, which was practically maintained in June. The present rate is substantially the same as that of one year ago, but then production was increasing.

It follows that this September will show a gain over last September and that next month will show a loss from last October. September makes the eighteenth consecutive month for steel production to show an increase over the same month a year earlier, and now this charm is broken, but the break is due as much to the increasing production of a year ago as to the decreasing production of the present time.

TOTAL INCREASE

From a long range viewpoint, overlooking the special performance of the last 15 months, there is quite a different picture. It may be said that when steel struck its gait after the war it afterwards increased in tonnage 2 to 3 per cent per annum on an average. The first halves of 1923 and 1928 were of substantially equal goodness, so to speak, and in the interval of five years there was only a total increase of 7 per cent, and there were some poor spells between times. Constructing a trend line on that basis, production would now have to go down a few per cent to meet that line, whereas production has a right to go below the general trend line at times, as well as above. It is a pretty accurate rule that when it goes down it will come back, and vice versa, although not to the same extent.

Reverting to the nearby past, when steel was making an exceptional showing, industrial production in general as computed by the Federal Reserve Board was particularly heavy during the first half of this year, yet steel production was in addition well above its former relation to industrial activity in general. While the board's index of industrial production is adjusted for seasonal variation, it has been declining since June. Steel has a right to go along and should be expected to lose at least some of its extra swing above the general index.

DEMAND OFF

There is no specific reason for assuming that steel demand in all its parts has been decreasing. The observed decreases are special in character. There has been the usual seasonal decrease in rail production, several weeks later than usual. The agricultural implement industry, on account of only moderate crop prospects, is not running at the exceptional rate of the first half of this year on the second half of last year. The automobile industry, after its very notable showing in the first half of this year, is having somewhat more than its usual percentage of decrease for this time of year and will not have the pre-winter buying movement of preceding years, when so many owners were changing from open to closed cars. Finally, the freight car shops have been running out of their orders and the present car buying will hardly suffice to forestall some decrease in their operations. Fabricated structural steel, on the other hand, makes a very favorable showing as contracts have been coming in freely to date and the shops have more business on their books than early in the year, as shown by government statistics of their bookings and shipments.

Accountant

ROBERT L. WICKLINE

HEADS AUDIT COMPANY

Robert L. Wickline, suite 4150 in the Jenkins Arcade Building, is one of those capable geniuses who never seem to be too busy to assume important new obligations and discharge them efficiently.

Coming up from the vicissitudes of birth in a small country village of Ohio and battering his way to the top by sheer pluck and determination to succeed, Mr. Wickline today is recognized as an authority upon income taxes, business counsel and financial matters.

Mr. Wickline was born in Glasgow, Columbian County, O., the son of Joseph R. Wickline, now deceased, who was postmaster at the time, and was named after the then Mayor Robert Liddell, of Pittsburgh, a close friend of the family. His earlier education was secured at Bellaire, O., and Sharpsburg, Pa., supplemented by a commercial course at the Pittsburgh Business College, with special technical training. His first employment was with the Pennsylvania Railroad in Pittsburgh and for five years his work familiarized him with railroad operation and accounting. He next became accountant for the Peoples National Bank of Pittsburgh, where he remained six years.

This was followed by a period of work in insurance accounting and supervision until 1917, when he was called into the United States government service and became deputy collector of internal revenue, and successively internal revenue agent and corporation traveling auditor, achieving a meritorious record with the Treasury Department. Leaving the service in December, 1920, he organized the Corporation Audit Company, which since its inception, has included some of the largest and best known corporations as its clients.

He is a fellow of the Institute of Chartered Accountants, secretary and treasurer of the Standfast and Kroencke Company; secretary and treasurer of the Brookville Glove Company, Brookville, Pa.; president, National Extinguisher Company, Pittsburgh, and also a director in the Pennsylvania Lighting Company and the Dormont Building and Loan Association; vice president and director of the Pittsburgh Motor Club, and proprietor of the Wickline Insurance Agency.

About 25 years ago he assisted in organizing the Pittsburgh Chapter of the American Institute of Banking, and he is also an active member of the Pittsburgh Chamber of Commerce. He has written numerous articles on income tax problems, insurance, financial and religious matters, and has appeared as speaker on the subjects before many gatherings of national importance.

He is a member of the Almas Club; Pittsburgh Motor Club; the Syria Temple Auto Club; the Shrine Luncheon Club and the Keystone Athletic Club.

Nickel Plate Asks Approval of Notes

WASHINGTON, Sept. 28.—(INS.)—The Nickel Plate Railroad, controlled by the Van Sweringens, today asked the Interstate Commerce Commission for authority to issue $20,000,000 of short term notes with which to buy up certificates of deposit on the Wheeling & Lake Erie Railroad now deposited with the Allegheny Corporation, a Van Swearingen holding company.

Seven Figure Policies Held Locally

By GEORGE H. SNYDER.

INSURANCE policies of $1,000,000 or more each are held by four Pittsburghers, one of whom is a woman. The largest policy on the life of a resident of this city totals $1,152,500. It is held in the name of J. Rogers Flannery. This information is contained in a tabulation of the largest life policies made by The Spectator, a business paper specializing in insurance.

Mrs. J. McCune, Bernard Davis and Thomas Gillespie each hold policies for $1,000,000. The survey shows there is a total of 285 policies for $1,000,000 or more outstanding. In the class of policies ranging from $50,000 to $1,000,000, a total of 14,000 business and professional men are protected.

Other Policies.

THE list of Pittsburghers holding policies for $50,000 or more includes 131 names. Among the largest policies in this group are ones for $610,000 for George Wittmer, Jr., $600,000 for Frank F. Nicola, $500,000 for Edgar J. Kaufmann, $458,246 for Clifford H. Beegle and $400,000 for Henry B. Rust.

Only 11 women in the entire United States are listed in the million-dollar insurance class. Leaders of practically every type of business endeavor are prominent. Types of business in which an exceptional amount of responsibility rests with a single individual have shown the greatest inclination to carry large amounts of insurance on their executives.

DuPont Policies.

THE most insured man in the world is Pierre S. du Pont. This family, with its vast interests in chemicals, explosives, paints and automobiles, appears to be one of the greatest believers in value of insurance. Mr. du Pont carries $7,000,000 in insurance. Lammot du Pont and Irenee du Pont each carry $1,000,000. Eugene du Pont is insured for $300,000.

Until about a year ago, John C. Martin of the Curtis Publishing Company in Philadelphia was at the top of the list. He now carries $6,540,000. The late John Wanamaker was, until his death, the world's most insured man. His demise cost the insurance companies of America $6,500,000. The late Rodman Wanamaker was insured for $6,000,000.

Insuring the Movies.

PERHAPS no other industry appropriates as much of its annual revenue for insurance as do the motion picture producers. William Fox is third on the list of the heavily insured; Joseph M. Schenk is fourth, Jesse Lasky is fifth and Adolph Zukor is sixth. These policies range from $5,000,000 to $6,500,000.

The enormous investments frequently carried by the producers on unfinished pictures, which would be made worthless by the death of a star, are responsible for many other large policies. Mary Pickford, Douglas Fairbanks, Constance Talmadge, Norma Talmadge and Eric von Stroheim are all on the million-dollar list.

Shrinking Estates.

WHILE the protection of business associates explains many of these enormous policies, there is another important factor which influences the purchasing of insurance in large amounts. A survey of the estates valued at from $300,000 to $10,000,000 which have been settled in New York County during the last few years shows there was an average shrinkage of gross assets of 25 per cent and that this shrinkage amounted to 20 per cent of the average net estate. This information was given by Edward M. McMahon, insurance trust officer of the Equitable Trust Company of New York, in an address made before the National Association of Life Underwriters.

"In many instances," said Mr. McMahon, "an investigation was conducted into liquidation losses sustained by the estate and it was evident that these additional losses over and above normal shrinkage were incurred because the executor was forced to sell some of the best securities which, had they been retained by the executors and delivered to the beneficiaries, would have shown substantial enhancement in value today."

It is to provide against such contingencies as the forced selling of securities and to protect heirs during the period during which an estate is being settled that many of the million-dollar policies are being carried by individuals who will leave large estates.

American Ice Co. Increases Dividend

NEW YORK, Sept. 28.—American Ice Company declared a quarterly dividend of 75 cents on common versus 50 cents in previous quarter. Regular quarterly dividend of 1¾ per cent was declared on preferred, both payable October 25 to record October 8.

Company reports for eight months to August 31, net income $4,109,486 after interest, but before depreciation and federal taxes versus $3,872,000 in 1928 period. August earnings were $920,217 after interest but before depreciation and federal taxes, versus $1,151,464 in August, 1928.

Fuel Dealers Ought To Sell Equipment

UPPER SARANAC LAKE, Sept. 28.—Coal merchants should sell "coal heat," which would require the merchandising of heating equipment as well as of coal, according to C. B. Huntress, of National Coal Association, Washington, who addressed the New York State Coal Merchants Association. He suggested that a committee of the national association of coal operators might approve such automatic devices, heat controls, ash removers and stokers, as are practicable and conduct an educational campaign to promote mechanical heating.

President

HOMER NEELY

SELLS OFFICE FURNITURE

Homer Neely, president of the Business Furniture Company, 950 Liberty avenue, is one of the city's executives who reached his position of responsibility solely upon his own efforts and in spite of a humble start and many adversities.

More than a quarter of a century ago, in 1903 to be exact, Mr. Neely began his furniture experience as a roustabout in one of the city's leading establishments at the munificent salary of $5 a week.

As time went on he worked into more responsible places and finally acquired some stock in the company by which he was employed, and became its secretary. Later, in partnership with Charles J. Lynch, now deceased, he launched his own furniture business and, when Mr. Lynch passed away in 1923, Mr. Neely assumed full charge of the growing enterprise.

The Business Furniture Company was established in 1913, with its first location at 623 Smithfield street, from which it was moved to Liberty avenue, and occupied successively 919 and 905 Liberty avenue until five years ago, when it was moved to its present location.

The company handles the products of some of the best known manufacturers in the country. The Art Metal Construction Company, the firm that put steel office furniture on the map in 1888, supplies the company with a complete line of desks, tables, shelving, safes and every type of equipment for the office. Horrocks Desk Company furnishes a line of wooden desks from the most expensive of matched suites down to the least costly. The company also represents the Taylor Chair Company.

During the years Mr. Neely has been in business he has been successful in establishing a reputation for integrity which has held his patrons to him year after year.

Personally Mr. Neely is well known as a member of the Rotary Club, Shannopin Country Club, the Keystone Athletic Club and the Chamber of Commerce and numbers among his acquaintances the best business and professional men of this territory.

Rail Purchases Reach Normal Volume

The Pennsylvania Railroad's authorization to purchase 210,000 tons of rails for use in 1930 is only mildly favorable, say steel men. It is only 3 per cent over the authorization of two years ago, and with all the roads these rail replacements are a routine matter, annual variations being small. Ordinarily the Pennsylvania has promptly ordered two-thirds of its limit, reserving options on 50 per cent additional tonnage. The purchases, of course, have not yet been made. The annual rail-buying movement started no more than three weeks ago, and to date purchases by various roads as announced total 187,000 tons, representing some 10 per cent of the average seasonal movement, which is occurring at the usual time.

art
Art Study for beginners. Advertising Illustration, two-year course. Fashion Drawing or Interior Decoration, one-year course. Also three evenings weekly, Saturday mornings and afternoons. Our graduates' success your guarantee. Call or write for Bulletin.
The Art Institute of Pittsburgh
545 Sixth Avenue, at Fifth

Paving Excavating | Concrete Construction | Sewering Water Lines
DE PASQUALE & CO.
GENERAL CONTRACTORS
373 BOQUET STREET PITTSBURGH, PA.

Central Warehouse, Pittsburgh & Lake Erie Railroad Co.

386,000 Square Feet of Storage
Fireproof Construction Throughout
Automatic Sprinkler System
Lowest Insurance Rates
Lowest Storage Rates
Negotiable Receipts Issued
Trap Cars to All Railroads
Pool Cars Handled

High Quality Tool Steels
VANADIUM-ALLOYS STEEL CO. LATROBE, PA.
COLONIAL STEEL CO. PITTSBURGH, PA.

Have You Asked For Your Copy of MONTHLY STATEMENT OF PITTSBURGH'S DETAILED EXPENSES?
Telephone AT. 3900
Henry O. Evans
City Controller

The Largest—and Finest Arcade STORE AND OFFICE Building in the United States
THOMAS J. BLAIR, Mgr.
JENKINS ARCADE BUILDING

DAVIDSON COKE & IRON COMPANY
COKE
PIG IRON
GREEN BAG CEMENT
WORKS
NEVILLE ISLAND

AMERICAN REDUCTION CO.
1942 Forbes St. Tel. Grant 0503
Pittsburgh

SINCE 1882
State-Accredited and Nationally Recognized Business and Academic Education
Age of Students: 16 to 65 years
Day and Evening Classes
The PITTSBURGH ACADEMY
531 WOOD STREET
Telephones ATlantic 6756 and 6757

THE FINANCING OF
ALLEGHENY COUNTY MEMORIAL PARK
Pittsburgh's New Cemetery Beautiful
offers an investment opportunity that is unique in this city. Prices have doubled since lots were first put on the market. Indications are that they will make a like increase in next year.
Write or phone for descriptive literature.
Offices—Law and Finance Bldg.—Phone ATlantic 9847

CHARLES B. HORTON AGENCY
Standard Life Insurance Company of America
"Life Insurance Your Safest Investment"
Standard Life Bldg.
COurt 0272
Pittsburgh, Pa.

KOPPERS BUILDING

PITTSBURGH'S FINEST OFFICES AND STORES

VISIT PITTSBURGH'S POWER PLANTS
YOU are invited to visit two of the greatest power generating stations in the world, the Colfax and Brunot Island plants. There you may see the mammoth electric generators and the development of electricity from coal to current.
The Allegheny County Steam Heating Company's monster plant, the Stanwix plant, is also open for your inspection.
Duquesne Light Co.
Card of admission may be had from the Central Office, 435 Sixth Avenue

FLY BY THE PATH OF THE EAGLE!
SCHEDULE:
NORTH BOUND
12:30 P.M. Lv. Washington, D. C.
2:30 P.M. Lv. Pgh., Pa., $27
4:00 P.M. Ar. Cleve., O., $18
Fare Washington to Clevel'd, $45
SOUTH BOUND
12:30 P.M. Lv. Cleveland, O.
1:45 P.M. Lv. Pittsburgh $18
3:30 P.M. Ar. Wash'n, D.C., $27
Fare Cleve. to Wash'n, D.C., $45
The above schedule is Eastern Standard Time throughout. For Daylight Saving Time add one hour. For Bus Service to and from airport see below.
MODERN BUSINESS DEMANDS SPEED
BUS Leaves WILLIAM PENN HOTEL, ½-Hour Before Departure of PLANE
CLIFFORD BALL, INC.

HARRISON CONSTRUCTION CO., INCORPORATED
GENERAL CONTRACTORS
2101 Sidney Street, South Side, Pittsburgh, Pa.
STREET PAVING, ROAD BUILDING, CONCRETE CONSTRUCTION, EXCAVATING, SEWERING.
PHONE HEMLOCK 4012

New Health Features at the
PITTSBURGH NATATORIUM
BURDICK BODY CULTURE
Weight reduction with the Burdick Trainer is reduction by the most natural and healthful methods. Try it!
540 DUQUESNE WAY NEAR SIXTH STREET

M. O'HERRON COMPANY
GENERAL CONTRACTORS
First and McKean Streets, South Side, Pittsburgh, Pa.
PHONE HEMLOCK 2563—2564

IF FIRE INTERRUPTS YOUR BUSINESS PROFITS CEASE OR ARE REDUCED—
BUSINESS INTERRUPTION INDEMNITY AFFORDS COMPLETE PROTECTION AGAINST LOSS
EDWARDS, GEORGE & COMPANY, INC.
INSURANCE
307 Fourth Avenue Telephone Court 3060
"65 Years Continuous Service"

Marshall Elevators
PASSENGER AND FREIGHT
ALL SPEEDS AND CAPACITIES
Residence Elevators—Made in Pittsburgh

DINE
IN THE ITALIAN ROOM
Hotel William Penn
DON BESTOR'S ORCHESTRA

CONTRACTORS—EXCAVATORS
Wilkinsburg Contracting Co.
ROAD BUILDERS
7630 Kelly Street Pittsburgh, Pa.

PHONE ATLANTIC 4328
HALL PRINTING COMPANY
W. L. HALL, Prop.
LOOSE LEAF PRINTING AND RULING A SPECIALTY.
MODERN EQUIPMENT.
4th Floor, Sun-Telegraph Bldg., Pittsburgh, Pa.

ALLEGHENY GARBAGE CO.

More Rope 107 Years—Still Here—1822-1929
ROPE —AND— TWINE
We have it—anything you want from a thread to a cable in any quantities.
MANILA SISAL
COTTON
ITALIAN AND JUTE
JOHN FLOCKER & CO., Inc.
955 LIBERTY AVENUE Pittsburgh, Pa.
Telephone ATlantic 5287

EVENING SUN-TELEGRAPH MARKETS

Stock Prices Slip

Local List Unsettled

HEAVY SELLING TURNS STOCKS DOWNWARD

Losses Common at Start; United Gas, Steel Drop; A. T. & T., Columbia Higher

NEW YORK, Sept. 28.—(AP.)—Large scale liquidation again made its appearance at the opening of the stock market today.

United Gas Improvement opened with a block of 26,000 shares at 51½, off 2 points, Underwood Elliott Fisher and Simmons also opened 2 points lower. Commercial Investment Bearing dropped 1¾ points, United States Steel and Coty each 1 point. Some support appeared in a few issues, however, American Telephone and Columbia Graphophone opening a point or so higher.

There was nothing in the overnight news to cast any new light on the uncertain credit situation and market sentiment was obviously still shaken by the huge increase in brokers' loans. The week-end business and trade reviews were somewhat reassuring, showing retail and wholesale trade moving at a rapid pace, but still pointing to some faltering in the steel and automobile industries.

Support in leading stocks was soon withdrawn, and before the end of the first half hour of trading practically the entire list turned downward. The decline, however, was more orderly than yesterday. American Telephone soon lost its gain and showed a net loss of a couple of points.

Momentary strength was shown by such issues as American Can, U. S. Industrial Alcohol and General Electric, the last named selling up 2½ points then dropping 4. A few of the utilities were firm, Southern California Edison reaching a new peak at 92 and Pacific Lighting, Electric Power and Light and Louisville Gas selling up a point or two.

Renewed weakness in U. S. Steel was disappointing, the issue selling down nearly 4 points to a new low for the movement at 222¼. Motors were again under pressure, General Motors sagging more than a point to a new 1929 low at 66½. Auburn Auto dropped 15 points. Columbian Carbon, American and Foreign Power, Columbia Gas and Electric, North American, Macy and Johns Manville lost from 3½ to 6 points.

Foreign exchanges opened steady, with sterling cables at $4.85 5-16, up 1-32.

STEEL MARKET TAPERS OFF

YOUNGSTOWN, O., Sept. 28.—Immediate business outlook affecting the steel trade is not as bright as it was some months ago, and some curtailment may be expected, states President James A. Campbell, of the Youngstown Sheet and Tube Company.

"We hope to be able to operate an average of 75 per cent the remainder of the year. Conditions may be such, however, that operations will be forced lower," he said.

President Campbell states that the country must expect a slowing down in business, following the high rate maintained during the first eight months of this year.

"September business has been good, and better in some lines than in August, but it has already shown signs of tapering. Of course, the momentum at which business is traveling is sufficient to bring out new business for the steel trade, but in diminishing volume.

"The automobile industry is already curtailing. The number of cars in dealers' hands is very large. Conditions as a whole are not conducive to continuance of the excellent business we have been enjoying.

"All signs point to tight money conditions, and this factor is apt to hurt business to a great extent.

"While everything is being done by the government to help the farmer, I am afraid results will not be immediate. Elevators are still full of last year's grain, while a new and larger crop is coming in. The surplus production must be disposed of. It is a difficult problem. In the meantime, purchasing power of the farmer is impaired.

Steel Curtailment Seen by Campbell

James A. Campbell, president of Youngstown Sheet and Tube Company, says immediate business outlook affecting steel trade is not as bright as it was some months ago and some curtailment may be expected, says Youngstown Dispatch. He hopes to be able to operate an average of 75 per cent for remainder of year but added that conditions may be such that operations will be forced lower.

DIVIDEND NEWS

Allis Chalmers Raised.

Allis Chalmers Manufacturing Company declared a dividend of 50 cents quarterly on the new common stock, equal to $2 on the old common, which paid $1.75 quarterly and which was split up four for one.

* * *

Crocker Wheeler Company.

Crocker Wheeler Company declared a dividend of $10 on the preferred stock, clearing up accumulations on the issue, and also declared a regular quarterly dividend of $1.75 on the preferred. Both dividends are payable October 15 to record of October 15.

* * *

Dunlop Rubber Interim.

Dunlop Rubber Company declared an interim dividend of 6 per cent on ordinary stock.

* * *

DIVIDENDS UNCHANGED.

	Payable	Record
Southern Cal Edison 50c q.	Nov 15	Oct 20
Victor Talk Machine $1 q.	Nov. 1	Oct 7
Pac Por Cement pf $1.62½	Oct. 5	Sep 30
National Acme 37½c q.	Nov 1	Oct 15

Oil City Runs.

OIL CITY, Pa., Sept. 28.—(AP.)—Credit balance $3.30. Runs 69,838 barrels; average runs, 49,966 barrels. Shipments, 67,675 barrels; average shipments, 64,701 barrels.

NEW YORK CLOSE WITH NET CHANGES

SATURDAY, SEPTEMBER 28, 1929.

Div.	STOCKS	Open	High	Low	Close	Chge.
	—A—					
	Abitibi P & P	51	53	51	53	+1½
2	Adams Millis	30¼	30¼	30¼	30¼	— ¼
	Advance Ru.	25½	25½	25	25	—2
	Do pref...	35½	35½	35½	35½	—1¼
	Ahumada Ld	1½	1½	1½	1½	0
3	Air Reductn.	205¾	205¾	202	202¼	+ ¾
	Alax Rubber	3	3¼	2½	3¼	+1¼
	Alaska Jun..	7¼	7¼	7¼	7¼	0
	Alb P W Pap	17	17	17	17	0
	Allegheny C	49⅞	49⅞	49	49⅝	— ⅛
5.50	Do pfd ww	112	112	112	112	— ⅛
6	All Ch & Dye	317	318	316½	317	+ 1
2	Amerada Cor	27	27	27	27	— ⅛
	Am Ag Chem	9¼	9¼	9¼	9¼	0
	Do pref...	38½	38½	38½	38½	+ ¼
3B	Am Bnk Note	144½	144¾	140½	144¾	— ½
	Am Bosch M	68¾	67⅞	68¾	67⅞	—1
2.40	Am Br S Fdy	55⅜	55⅜	55	55	— ⅜
	Am Br Rov.	16½	16½	15½	16½	— ¼
4B	Amer Can...	167	168¾	165⅛	168⅝	+2⅜
6	Am Car & F	95	96¾	95	96¾	+1¾
2	Am Chicle...	66¾	67	66	67	+1⅞
	Am Com Ale	45	45¼	43¾	43¾	—1¼
	Am Eur Sec.	79½	83	79	83	+4
	Am For Pow	172	173	168½	173	+ ½
1	Do 2d pref	96	96	96	96	0
	Am Hide & L	8¼	8¼	8	8	.....
	Do pref...	45¼	45¼	45¼	45¼	— ⅛
1	Am Haw Stm	27½	28	27½	28	+ ¼
3.50	Am Home Pr	65	65	65	65	—1
3B	Am Ice Sec..	48¼	48¼	47¾	47¾	—1¼
2A	Am Internat.	86⅝	87¼	85¼	87⅛	+ ⅝
8	Am Locomot.	118½	113½	118¼	113½	+ ½
7	Do pref...	113	113	113	113	0
4	Am Mch Fdy	250	256	248¼	256	+4
3	Am Metal...	78	73½	72¾	73½	+ ¾
1A	Am Pow & L	156	157	155½	157	—2
5	Do 5% pf st	80	80½	80	80½	.....
6	Do 6% pref	101½	101½	101½	101½	— ½
1.50	Am Rad-St S	47	47⅝	46¾	47⅜	+ ⅛
	Am Rolling..	126⅞	139	126⅞	135	+10⅞
2	Am Seating.	30	30	30	30	0
8	Am Shipbldg	95	96	95	96½	+1½
	Am Ship & C	2¾	2⅞	2¼	2⅞	+ ¾
4	Am Sm & Re	112	112⅛	111½	112	0
14B	Am Snuff....	45⅞	45⅞	45	45	— ⅞
2	Am Steel Fd	57¼	59	57	59	+ ⅞
7	Do pref...	111	111	110½	110½	— ½
3	Am Stores...	67¾	67¾	67¾	67¾	— ¾
	Am Sugar...	77¾	77¾	77½	77¾	0
7	Do pref...	106¼	106¼	106¼	106¼	0
3	Am Sumatra.	39	39	38⅞	38⅞	+ ¾
9	Am Tel & Tel	292¾	295	290	294½	+2⅝
8	Am Tobacco.	173	173	171¾	171¾	—1¾
8	Do B.....	173¾	173¾	172	173⅝	+ ⅛
8	Am Type Fd	163	163	163	163	—1
1A	Am Wat Wks	191½	196¾	191	193¼	—1¾
	Am Woolen.	16	16	16	16	0
	Do pref...	36	36	36	36	— ⅛
	Am Writ Pap	.....	.....	.....	.....	.....
	Do ctfs....	14	14	13⅜	13⅜	— ⅜
	Am Zinc & L	19⅞	20	19½	20	—1½
	Do pref...	99	99	99	99	.....
7	Anacond Cop	117	117½	116	116⅝	+ ⅛
2	Anacon W&C	79	80¼	79	80	+1⅛
2.40	Anchor Cap.	75	75	74½	74⅞	+ ⅛
3	Andes Cop...	51¾	51⅞	51¼	51⅞	— ¼
2	Arch Dan M.	39¾	40	39⅝	40	+ ⅜
	Arm of Ill A	10⅞	10⅞	10¾	10¾	— ⅛
	Arm of Ill B	6	6¼	6	6¼	— ⅛
	Arnold Const	25¼	25¼	25	25	— ¼
2	Art Loom....	22	22	22	22	.....
4	Assoc Ap Ind	47¼	47¼	47	47	— ⅛
2.50	Assoc Dry G.	52	52⅛	51⅛	51¼	— ½
10	Atch T & S F	269⅝	274¼	267	274¼	+6½
5	Do pref. .	101⅝	101⅝	101⅝	101⅝	0
10B	Atl Coast L.	190	190	190	190	— ½
	Atl G & W I	79	81⅞	79	81	+ ⅛
4	Do pref...	61	62⅜	61	62⅜	— ⅛
1.25B	Atlantic Ref.	59	59½	58⅛	59½	+ ⅛
4	Atlas Powder	136¾	136¾	134¼	135⅞	+5¼
4W	Auburn Auto	425	439	415	439	—1
	Austin Mich.	8¼	8½	8¼	8½	+ ¼
	Auto Sales...	29	29	29	29	— ¼
	Aviation C..	12⅞	13	12⅞	12⅞	0
3	Auto S Raz A	40	40	40	40	0
	—B—					
7	Baldwin Loc.	.....	.....	.....	.....	.....
7	Do pref...	117	117	117	117	—1
	Do new wi	58½	58¾	57¾	58¼	+ ½
7	Balt & Ohio..	135	135	132½	135	+2¾
4	Do pref...	79⅛	79⅛	79⅛	79⅛	.....
6.50	Bamberg pfd	107	107	107	107	+ ½
3.50	Bangor & Ar	83⅝	83⅝	83⅝	82⅝	+1⅛
2	Barker Bros.	28⅛	28⅛	28⅛	28⅛	.....
2	Barnsdal Co.	34⅛	34½	34⅛	34½	0
	Beacon Oil..	28	28	28	28	— ½
4	Best Cream..	118⅛	120½	118⅛	120½	+2¾
3	Beech-Nt P'g	86	86	86	86	—3
	Belding Hwy	9½	9½	9½	9½	.....
2	Bendix Aviat	72¾	72⅞	71¼	72	+ ½
3	Best & Co...	118¼	115	113	114½	— ½
6	Beth Steel...	116	116¾	114	115¾	+ ¼
7	Do 7% pref	125⅛	125⅛	125⅛	125⅛	— ⅞
	Do rights..	3⅛	3⅛	3	3½	+ ⅜
5B	Bohn Alum..	110⅝	110¾	110⅝	110⅝	+ ¼
	Borden Co...	88½	89¾	88¼	89¾	+ ¾
4	Borg Warner	68	69	68	69	+ ⅞
	Brikss Mfg.	26	26⅝	25⅝	26⅝	+ ⅜
2	Briggs Strat.	38⅛	38¾	38⅛	38¾	+ ¼
4	Brkwy Mot T	34¾	35	34¼	35	+ ¼
4	Bkln Manhat	63⅝	64	63⅜	64	—1
5	Bkln Un Gas	226½	226½	226¼	226¼	.....
2.50	Brown Shoe.	48	48	48	48	.....
3	Brunswk B C	37½	39½	37½	39½	+1½
	Brunswick T	16½	16½	16½	16½	—1½
1	Bucy & Erie	31	31¾	30⅝	31¾	+ ⅞
2.50	Do CV pref	40¾	40⅞	40¼	40⅞	— ⅜
.60	Bullard Co..	46	46	46	46	0
	Burns Bros..	.....	.....	.....	.....	.....
8	Do A.....	99	99	99	99	.....
	Do B.....	30½	33½	30½	33¼	.....
5B	Burghs Ad M	88¾	91⅝	88	91⅜	+4¼
2A	Bush Termnl	54⅛	54⅛	53¾	53¾	.....
	Butte C & Z	4⅛	4⅛	3⅞	3⅞	— ⅛
2	Butte & Sup	7⅝	7⅝	7½	7½	— ⅛
	Byers (A M)	154	157⅞	152½	156½	+6¼
3B	By-Products.	89¾	89¾	87⅛	89	+1⅝
	—C—					
4	Calif Packing	79½	79¾	79½	79½	—1⅜
	Callahn Z&L	2⅛	2⅛	2	2	— ¼
	Calu & Ariz.	124¾	124¾	124½	124½	— ½
10	Calu & Hecla	41⅞	42⅛	41½	41½	— ⅛
2	Camp W & C	42	42	42	42	— ½
5	Can D G Ale	88¼	88¼	86⅞	87⅞	+ ⅛
10	Canada Pac.	221⅛	223	220½	223	+2
2.80	Cannon Mills	43⅝	43⅝	43	43¼	— ¼
2	Cen Alloy Stl	55¾	55⅞	54½	55⅞	+ ⅜
6	Cerro De Pas	92⅛	92¼	92⅛	92⅜	— ⅛
	Certain-Teed	27	27½	26¾	26¾	— ½
	Check Cab M.	72¼	75	72¼	75	+2¾
2	Chesapke Crp	79¼	79½	78⅛	79½	+ ¾
10	Ches & Ohio	255¾	260	254½	260	+5
	Chic & Alton	5¾	5¾	5¼	5¾	— ¼
	Chi Gt Wstn	16	16⅜	15¼	15¾	— ¼
	Do pref...	52¼	52¼	51¼	52	—1
	Ch M & St P	37⅛	37⅝	37	37½	+ ¼
	Do pref...	59¾	60½	59¼	60¼	+1
4	Chic & N W	94⅜	94½	94¼	94⅜	+ ⅛
	Chi Pne Tool	43½	44	43¾	43¾	— ⅜
3.50	Do pref...	56¾	57¼	56⅝	57¼	— ⅛
7	Chi R I & P	133	133	133	133	— ½
6	Do 6% pref	102¼	102¼	102¼	102¼	.....
2.40	Childs Co....	69⅛	69⅛	68⅛	68⅛	— ⅞
3	Chrysler Mot	58½	59⅝	58⅜	58¾	+ ¼
3.60	City Ice & F	55⅞	55⅞	55⅞	55⅞	— ⅛
	City Stores..	17⅞	18⅜	17⅞	18⅜	+ ⅜
5	Cluett Peaby	41	41	41	41	0
3	Coca-Cola ..	147¼	147¼	147¼	147¼	— ¾
	Collins & Aik	38½	39	38½	39	+ ½
	Col Fuel & I	63⅛	64½	63⅛	64½	+ ⅜
4.75B	Columb Carb.	271	283½	268¼	283½	—3¼
2	Col Gas & El	135⅝	136⅝	121	124¼	— ½
6	Do pref...	110	110	108	108	0
1.15	Col Graphone	57	57⅞	56	57⅞	+2⅜
2	Comm Credit	47	47½	46¾	47½	+ ½
6.50	Do 1st pref	98¼	93⅜	98½	93⅜	— ⅜
4A	Comm Inv T	196	198	194¼	198	+ ¼
8	Comm Solv..	649½	649½	649½	649½	+14½
2	Conde Nast P	60	60	60	60	0
	Congoleum ..	25	25⅜	24⅜	25¼	+ ⅛
5½B	Congress Cig	68¼	68¼	68⅛	68⅛	—1¼
	Cons Cigars.	62⅛	62⅛	62⅛	62⅛	0
	Consol Film.	21¾	21¾	21⅜	21¾	— ⅛
2	Do pref...	25	25⅛	25	25⅛	+ ⅛
3	Consol Gas..	156	157¾	153⅞	157½	+1½
6	Con RRofC pf	54	54	54	54	0
	Cons Textile	2	2	2	2	0
1.20	Container A.	.....	.....	.....	.....	.....
.60	Do B.....	7	7	7	7	0
	Cont Bak A.	74½	74½	73	74	— ½
	Do B.....	11	11½	11	11½	+ ½
2.50	Cont Can....	86¼	87⅝	86	87½	+1⅜
2	Cont Insur..	96¾	98⅝	96¾	98⅝	+1⅝
.80	Cont Motors.	12½	12½	12½	12½	0
	Cont Oil Co.	82	82	81⅞	82	0
3B	Corn Prod...	112⅜	114¼	111	114¼	+ ⅝
2A	Coty Inc....	51	51½	50⅝	51	—1
1	Crosley Rad	93	93	92½	93	—1
1	Crown Cork.	70⅞	70⅞	70⅞	70⅞	.....
1	Crown Zellbk	23½	23½	23½	23½	.....
5	Crucible Stl..	104	106	104	106	0
	Cuba Co....	15	15¼	14	15¼	+ ¼
	Cub Am Sug	12	12	12	12	— ¼
4	Cudahy Pkg.	50	50¼	50	50¼	+ ¼
	Curt Wright.	19⅞	19⅞	19½	19⅝	— ⅛
	Do A.....	30½	30⅝	30⅛	30⅛	— ⅛
2.50	Cutler Hamr	115	115	115	115	—3
	Cuyamel Frt	104	104	104	104	.....
	—D—					
	Davison Che	51	52	51	52	— ⅛
9	Del & Hud..	208	208	204¾	204¾	—3⅝
7B	Del L & W..	151⅛	151⅛	150¼	150¼	0
1	Dome Mines.	9¼	9¼	9¼	9¼	+ ⅛
1.20	Domin Stores	40	40	39	39	+ ¾
4	Drug Incorp.	110½	111¾	110½	111¾	— ¼
	Duluth So Sh	1¾	1¾	1¼	1¾	.....
4A	Dunhill Inter	50	50	50	50	0

Div.	STOCKS	Open	High	Low	Close	Chge.
4	Du Pont D N	191¼	193½	190½	191½	—1¼
6	Do deb....	116⅞	116⅞	116	116	.....
	—E—					
8B	Eastman K..	215¼	219⅞	215	219½	+3½
3	Eaton Axle..	56	56	55¾	55⅞	— ⅛
2.50	Eitingon Sch	25	25	25	25	— ⅛
6	Elec Auto Lt	139⅜	140	136⅛	136⅛	—3⅜
	Elec Boat...	8¼	8¼	8¼	8¼	0
1	El Pow & Lt	78	78	76	78	+2
5	Elec Sto Bat	88	88	86⅝	86⅝	—2⅜
	Emer Brtg A	6⅜	6⅜	6⅜	6⅜	.....
	Do B.....	4	4	4	4	.....
1A	Engve Pub S	69⅜	69¾	68¼	69¾	— ¼
2	Equit Office.	39¼	39¼	39¼	39¼	0
	Erie R R....	82⅞	82⅞	81⅛	82¼	+ ⅛
4	Do 1st pref	61	61	61	61	0
4	Do 2nd pref	59	59	58½	58½	+ ¼
4	Eureka Vac.	50	50	49½	50	+ ⅜
	—F—					
1.50	Fed Lt & Tr	89	89	89	89	+1
	Fed Min & S	237	237	237	237	.....
.80	Fed Motor...	13	13	13	13	0
2	Fid Ph F Ins	111¾	111¾	110½	110½	0
1.50	First Nat Str	84½	85⅞	85⅛	85⅞	+2⅝
	Fisk Rubber	7	7	6⅝	6¾	— ⅛
	Do 1st pref	39½	39½	37	39½	+ ½
	Florsheim Sh	51	51	51	51	0
2.50B	Follansbe Br	70⅛	70½	70⅛	70½	0
4	Fox Film A	96½	98¼	95¾	98¼	+1¼
4	Freeport Tex	43¼	43½	43¼	43½	+ ¼
	—G—					
	Gabrl Snub A	16⅛	18⅜	16	17½	+1
	Gardner Mot.	8¼	8¼	8¼	8¼	— ⅛
4	Gen Am T Cr	118⅜	118⅜	115¾	117	—1⅜
	Gen Asphalt.	81	81	81	81	0
1	Genl Bronze.	54	54	54	54	0
	Gen Cable....	48¼	49	48¼	49	—2
	Do A.....	103½	103½	102⅛	103⅛	— ⅜
4	Gen Cigars..	67½	67½	66¾	66¾	—1¼
5B	Gen Electric.	360	364½	352¾	364½	+7
.60	Do special.	11⅛	11⅛	11⅛	11⅛	— ⅛
3	Gen Foods...	64¼	64¼	63⅛	63¾	— ⅜
2B	Gen G & El A	103¼	104	102½	104	0
3	Gen Mills....	70⅜	70⅞	70	70½	— ½
3	Gen Motors..	67	67	66	66	—1¼
4	Gen O Adv A	.....	.....	.....	.....	.....
2	Do ctfs....	27⅝	27⅝	27⅝	27⅝	+ ⅛
	Gen Pub Serv	78	78	76½	76⅞	—1⅛
5	Gen Ry Sig..	114	115	114	115	—5⅜
3.50B	Gen Refrac..	84⅞	85	84¼	84¼	—1¼
5	Gillette S Ra	126⅜	127¼	126⅛	127¼	+ ¼
	Gimbel Bros.	33	33¼	33	33¼	—1¼
7	Do pref...	90½	90	90¼	90¼	.....
	Gobel Incorp	32¾	32¾	32¼	32¼	—1¾
1.50	Glidden Co..	54⅞	54⅞	54	54⅞	+ ⅜
2.50	Gold Dust...	65⅞	67½	64⅞	67½	+1¾
4	Goodrich B F	68	69½	68	69½	— ⅛
	Goodyr T&R	100¼	103¾	99	101½	+1½
2.50	Goth Stk Hos	32⅛	33⅜	32⅜	32⅜	— ¼
	Graham Pge.	18	18¼	17¾	18¼	+ ¼
8	Granby Cop..	86	86	85	85¼	— ½
1	Grand Stores	79	80	79	80	—1
	Grand Union.	.....	.....	.....	.....	.....
3	Do pref...	43⅝	43¾	43⅝	43¾	— ⅛
5	Granite C Stl	54¼	54¼	53¾	53⅝	— ¾
1.25	Gt No Ore ctf	29½	30	28¾	30	+⅝
5	Gt Northn pf	114⅜	115	114⅜	115	0
2.80	Gt Wstn Sug	37	37	37	37	0
	Guan Sugar.	3¼	3¼	3¼	3¼	0
4	Gulf States S	66½	66½	66½	66½	0
	—H—					
	Hahn Dept S	30¾	31	30¾	31	— ⅛
6.50	Do pref...	89½	89½	89½	89½	— ¾
7	Hanna 1st pf	104¾	104¾	104½	104½	—1½
2	Harb Walk R	69⅜	69⅜	69⅜	69⅜	.....
2	Hartman A..	30¼	30¼	30¼	30¼	+ ⅛
1.20	Do B.....	30¼	31½	29¼	31½	+ ⅜
2	Hawaiian P..	68½	68½	68½	68½	— ½
3	Hayes Body.	23⅛	24	23⅛	23⅞	— ⅜
7B	Helme G W..	100¼	100¼	100¼	100¼	.....
	Hershey Ch..	128¼	130¾	126½	130¾	+1⅞
	Do pref....	128¾	130	127	130	— ¼
	Hoe & Co....	27	27	27	27	.....
1.50	Houdle Her B	44	44½	41¾	43	— ½
4B	Household Pr.	65	65½	64¼	65½	— ½
	Houston Oil.	91¾	92	88½	90¼	—1½
4.50B	Howe Sound.	62	62	60¾	61½	— ¾
2.50	Hud & Man.	53	53	51⅝	51⅝	— ⅜
5	Hudson Mot.	76½	76½	75	75⅝	—1¼
2A	Hupp Motor.	41½	42	40½	42	+ 1
	—I—					
7	Ill Central..	138	138	137¾	137¾	— ¼
3	Indpdt O & G	30½	30¾	30½	30¾	+ ¼
	Indian Mtcle.	7¼	7¼	7¼	7¼	+1⅜
	Indian Ref..	42¾	43	42½	42⅝	+ ⅛
	Do ctfs....	40¼	41	40	41	0
5.25B	Ingersol Rnd	195	195	195	195	—6
	Indust Rayon	94	94	92	92	—3
3.50	Inland Steel.	97	97	97	97	0
4	Inspirat Cop.	41⅛	41½	41⅛	41¼	+ ¼
	Interb Rap T	33	34	32½	33	0
	Intercnt Rub	9	9	9	9	0
	Intern Ag Ch	6¾	7	6¾	7	+ ¼
5	Intern Bus M	230½	230½	229½	230	—1½
3	Inter Combus	60	60	56	59	—1⅝
2.50	Intern Harv.	116	119⅜	115½	119	+1½
7	Do pref...	139	139	139	139	.....
	Int Hydro El	56½	57¼	56½	57¼	+ ¼
3.20	Inter Mtch pf	78	78	77½	77½	—1
.80	Intern Nickel	55⅝	58	55⅝	57⅝	+1
2.40	Intern Paper	.....	.....	.....	.....	.....
2.40	Do A.....	34	34⅝	34	34½	+ ½
	Do B.....	22⅛	22⅛	21⅞	21⅞	+ ⅛
	Do C.....	17⅛	18	17⅛	18	+ ⅛
2.50	Inter Pr Ink	60	60	58⅛	58⅛	—2
	IntRy ofCAm	.....	.....	.....	.....	.....
6	Do pref...	73⅜	73½	73⅜	73½	+ ⅜
2	Intern T & T	125¾	128⅝	125	127¼	+ ⅛
2	Interste D S	59⅞	59⅞	59½	59¾	+ ⅛
2	Invest Equit	60	60	60	60	0
	—J—					
4	Jewel Tea...	68	68	66¾	66⅜	+1⅛
3	Johns Mnvle.	193	197	191¼	197	— ¼
	Jordan Mot..	4½	5	4½	5	+ ½
	—K—					
5	K C Southn.	96½	96½	94¾	94¾	—1¾
1.60	Kaufmn D S	26	26	26	26	— ½
5	Kayser J....	50½	50½	50¼	50¼	0
	Keith Al Orp	34¼	34¼	34¼	34¼	.....
	Kelly Spgfld.	7¾	9	7¾	8⅝	+ ⅝
	Kelsey H Wl	37½	38	37½	37⅝	— ⅜
	Kelvinator ..	13½	13½	13¼	13¼	— ¼
4	Kennecot Cop	82	83¼	81⅛	82½	+ ½
2.50	Kimb Clark.	53½	54⅝	53½	54⅝	+ ¾
1	Kinney Co...	42	42	41¾	42	0
	Kolster Rad.	25½	26⅜	25¼	26⅛	+ ⅛
1.50	Kraft Ph Ch	63⅞	65	63¾	64½	— ⅛
	Kresge Dpt S	17¼	17¼	17¼	17¼	.....
1.60	Kresge S S..	49¾	49¾	49	49	— ⅜
1	Kress & Co..	95	95	95	95	0
1	Kroger G&B	87⅜	89	86	88½	+1½
1.34	Kruer & Tol	36¼	36½	35¾	36½	+ ⅛
	—L—					
	Lago O & T	30	30	30	30	0
8	Lambert	130½	132	130

EVENING SUN-TELEGRAPH MARKETS

Forbes

Stocks Now Show More Jumpings

By B. C. FORBES

THE stock market has become very jumpy. Most people don't now feel so cocksure that every time quotations drop, they will recover.

An Englishman, who had never been on a horse, visited an American ranch and, relating his experience on his return, said:

"They put me on the back of a deucedly clever animal. It kept pitching me into the air, but it caught me every time I came down—except once."

A growing number of people are afraid the stock market may play a similar trick.

BRIEFLY, call money has become scarcer, time money has become harder to find at even 9 per cent, brokers' loans have again expanded $192,000,000 this week, the Bank of England's advance of a full 1 per cent in its rate (to 6½ per cent) will not help our own money market, but may draw away funds. Fewer stocks are now shooting up sensationally and more have demonstrated that they can tumble headlong. The reluctance of New York bankers to lend money over the year-end, a new development, is viewed as ominous. Even investment trusts have ceased to climb all along the line. Durant and his cohorts are lying low.

But this bull market has achieved the apparently impossible so often that it may do so again.

STEVENSON E. WARD, a Mansfield, O., boy, who rose in 11 years from assistant cashier to president of the National Bank of Commerce in New York, at the age of 44, and who retained that highly important position until the institution was amalgamated this year with the Guaranty Trust Company, will, I am able to announce, become a senior partner of E. F. Mutton & Co., one of the foremost New York Stock Exchange firms.

Time was when the president of a big bank would not have dreamed of switching to the brokerage business; but in recent years it has been easy for stock exchange firms to make fortunes for their partners. Several other bankers have become brokers and have made far more money than ever before. A partnership in any leading stock exchange house yields much more than the salary of a bank president.

Incidentally, a recent reference by the writer to "live" stock exchange firms appeared in hundred newspapers as "live-stock exchange firms," and promptly brought inquiries for detailed information. One cattle country reader writes:

"Being in the cattle business I know commission firms, but did not know there were exchange firms. Will you please give me the names of some and the exchange on which they operate?"

Will inquirers please note this explanation.

DON'T start spending the reported proposed income tax cut of next year. There's many a slip twixt the cup and the lip. And that cup is some distance off.

IN RAILWAY and financial circles they are likening L. F. Loree to the first dove sent out by Noah from the ark, which flew hither and thither, but could find no place to alight. His latest eastern consolidation plan is regarded as very much up in the air, entirely visionary.

THE New York money market is not helped by the absence in Europe of Charles E. Mitchell, head of the National City Bank. It was he who took upon his shoulders the main burden of striving to keep call money on a reasonably even keel, a thankless but highly constructive task.

SOME motor stocks, which formerly were going forward on high, have lately been thrown into reverse. Nor are they the only ones which have taken to acting disconcertingly.

(Copyright, 1929, by B. C. Forbes.)

COCA COLA NET UP SHARPLY

NEW YORK, Sept. 28.—Establishment of a new peak in quarterly income is now assured Coca Cola Company. Third quarter returns when published will undoubtedly show not only net but sales and gallonage disposed at peak for any three months' period in company's history. Net income after all charges but before federal taxes will total about $1,700,000 for quarter to end September 30, equal after Class "A" dividends to nearly $4 a share on 1,000,000 common shares outstanding. Previous quarterly peak was second quarter of current year when net totaled $3,037,333 or $3.18 on common. In third quarter of 1928 net was $3,915,677 or $3.16 on present common.

For nine months to September 30 net income should approximate $11,-221,900, or about $9.04 a share on common. This is almost as much as was earned for full year 1928. Computed on same basis net for 1928 of $11,788,120 was equal to $8.78 on common.

Coca Cola is now paying common dividends at annual rate of $4 and with business expanding and earnings at a record level it is felt directors would be justified in increasing net return to possibly $6 a share.

NEW YORK BOND MARKET

NEW YORK, Sept. 28.—Bond prices eased again today in a dull two-hour session of the market. Offerings of convertibles at the lower levels effected by the downward course of stocks were light.

NEW YORK, Sept. 28.—(AP.)—Transactions in the most active bonds on the New York Stock Exchange today were as follows. 000 omitted. In sales column (United States bonds in dollars and thirty-seconds of dollars):

Sales.		High.	Low.	Close.
	U. S. GOVERNMENT BONDS.			
12	Lb 3½s '32-47 ...	97.10	97.8	97.10
35	Do 1st 4¼s.....	98.15	98.8	98.9
42	Do 4th 4¼s.....	98.17	98.12	98.15
50	Do 4th 4¼s, reg	98.10	98.9	98.10
10	Treas 4¼s 47-52	106.14	106.14	106.14
1	Do 4s 44-54	102.26	102.26	102.26
17	Do 3¾ rg 43-47.	97.2	97.2	97.2
	CORPORATION BONDS.			
Sales.		High.	Low.	Close.
4	Adams Ex 4½ tr 4s	84½	84¼	84¼
12	Alleg Corj 5s '44.	107½	107	107½
15	Do 5s '49.....	107¼	106½	107
10	Allis Chalm 5s '37	99¾	99¼	99½
2	Am Agr Ch 7½s...	105	105	105
2	Am Chain sf db 6s	97½	97½	97½
20	Am I G Ch 5½s '49	113	112	112
40	Am Internil 5½	114½	114	114½
1	Am Nat G 6½s '42	90¾	90¾	90¾
6	Am Smelt 5s.....	99¼	99¼	99½
19	Am T & T 5½s...	105¼	104¾	105
12	Do col 5s '46.....	102	101¾	102
20	Do sf 5s '60.....	101½	101¾	101¾
667	Do cvt 4¼s '39.	214½	209¼	212¾
3	Am Typ Fdrs 6s'40	100	100	100
1	Am W W & El 5s	101¾	101¾	101¾
13	Do 5s.....	97¾	96¾	96¾
5	Anc Chil Nitr 7s..	95¾	95¾	95¾
8	Arm & Co Del 5½s	86	85	85¾
4	Do rest 4½s.....	88	87	87½
3	Assoc Oil rct 6s	101¾	101¾	101¾
3	AT&SF cvt 4½s'48	153	153	153
4	Do gen 4s.....	90¾	90¾	90¾
2	Do adj 4s st....	85½	85½	85½
1	All Gulf&WI 5s..	73	73	73
1	Balt & O rfg 6s95	107¾	107¾	107¾
3	Do 1st 5s	102	102	102
1	Do rfg 5s.....	99¾	99¾	99¾
6	Do 5s D 2000..	100	99¾	100
29	Do cvt 4½s.....	97	96¾	96¾
2	Do gold 4s.....	91¼	91¼	91½
5	Do 5s S W Div	100¼	100¼	100¼
1	Bell TPa 1s&rf 5sB	102¼	102¼	102¼
8	Beth Steel con 6sA	104½	104½	104½
10	Do 5½s.....	104¾	104¾	104¾
17	Boston & Me 5s '67	94½	94½	94½
2	Bkln Edi gen 6s B	100	100	100
18	Bkln Man Trans 6s	91¼	90½	90¾
4	Can Pac Ry 4½1957	91¾	91¾	91¾
10	Can Nt Ry 4½s68	90¾	90½	90¾
5	Can Nor deb 6½s.	114	114	114
62	Can Pac deb 4s....	81	80¾	80¾
1	Can South 5s.....	93¾	93¾	93¾
1	Caro C&Ohio 6s...	107	106¾	106¾
1	Caro C&Ohio 6s...	107	107	107
9	Central Pac 5s....	100¼	100	100
1	Do 1st gtd 4s....	88½	88½	88½
1	Cespedes 6s sf....	96¾	96¾	96¾
6	Ches Corp 5s47....	97¾	97¼	97¼
1	Ches & O gen 4½s	94¾	94¾	94¾
29	Do cvt 4½s.....	99¾	99¼	99¼
5	Chi & Erie C&Ohio	84	84	84
2	ChiGL&Ck 1st 5s..	100½	100½	100½
3	Chi Gt West 4s....	64¾	64¾	64¾
27	CM&StP gen 4½s C	90	90	90
8	Do gen 5½s E..	99¾	99¾	99¾
10	CM&StP gen 4s....	81½	81¾	81½
36	Do 5s '75.....	87½	86½	86½
91	Do adj 5s 2000..	77	76¾	76¾
4	Chi NW rfg 5s..	102	102	102
3	Chi Ry 5s.....	78	78	78
2	CRI&P gen 4s....	83¾	83	83
18	Do rfg 4s.....	92¼	92¼	92½
1	CStPM&O con 6s...	99¾	99¾	99¾
12	Chi U Sta 4½s....	101¾	101¾	101¾
11	Int Gt Nor adj 6s	86½	86½	86½
17	Int Match 5s '47 w.	94	94	94
1	Int Pap rfg 6s A	89	89	89
137	Int T&T cvt 4½s'39	192½	188	192
13	Do deb 4½s'52....	91¾	91	91
1	K C Pow & Lt 5s	100½	100½	100½
5	K C South 5s.....	73	73	73
5	Kansas G & E 6s	103¼	103	103¼
1	Kings Co Lt 5s....	101	101	101
2	L&MS gd 4s '31..	97¾	97¾	97¾
1	L&MSs gen 4½s A	97¾	97¾	97¾
10	Lautaro Nit 6s '54.	97½	97¼	97½
10	Leh V Har Ter 5s54	102	101	102
10	Leh V Pa cn4s2003.	89¾	89¾	89¾
2	Lex & Myers 5s....	85	85	85
5	Lorillard 5½s '37..	85½	85½	85½
3	Louis & N rfg 5½s	104¾	104¾	104¾
10	Do 1st rfg 4½s..	92¾	92¾	92¾
3	Do unf 4s.....	93	93	93
5	Manhat Ry cons 4s.	56¾	56¾	56¾
5	Market St Ry 7s....	90½	90	90½
26	McCorEdRock 6s'34	101¾	101¾	101¾
1	McCrery St 5½s'41	96½	96½	96½
1	Met Ed 6s A '52..	100½	100½	100½
2	Midvale Sti cvt 5s.	99¾	99½	99½
60	MilElR&L 1st5s'61B	97	97	97
2	Do 4½s.....	98¼	98	98
2	M&StL 1st rfg 4s	91	91	91
7	MSP&SS Marie 6½s	99¼	99	99
10	Do 5½s.....	88	88	88
5	MK&T pr ln 5s A..	95¾	95¾	95¾
2	Do 1st 4s.....	84	83¾	83¾
8	MoPac gen 5½s'49A	114¼	114	114
7	Do 5s '77 F.....	95½	94¾	95½
2	Do 5s'78 G.....	94½	94½	94½
6	Do gen 4s.....	72	71¾	71¾
3	Mont Pow rfr6sA43	101¾	101¾	101¾
1	Do 5s D '62.....	96¼	96¼	96¼
2	Morris Co 1st 4½s.	80	80	80
29	Nat Dairy 5½s '48	96¼	96	96
2	Nat Rad 7½s'47..	90	90	90
1	New Eng T&T 5s..	102½	102¼	102½
5	Do gen 4½s B....	96½	96½	96½
2	NYC&HR rf&im 5s	103	103	103
1	Do rfg 3½s.....	75¾	75¾	75¾
1	NYG&SL 1st 5s..	93	93	93
4	N Y Dock 5s '38..	78½	78½	78½
1	Do 4s.....	80¼	80¼	80½
3	N Y Edis rfg 6½s.	110¾	110½	110¾
2	NYNHaH 6s cv 48	129	128¼	128¼
18	Do col tr 6s '40.	104¾	104¾	104¾
7	Do 1st&rf 4½s'67	87¼	87¼	87¼
2	Do deb 4s '55....	75¾	75¾	75¾
1	Do deb 3½s '54..	70½	70½	70½
1	Do cv deb 3½s'36	69¾	69¾	69¾
5	N Y & R G1strf6sA	103½	103½	103½
5	N Y State Rys 4½s	25¾	25¾	25¾
3	N Y Tel rfg 6s A	106	105¾	105¾
1	N Y Trap R 6s '46	95½	95½	95½
13	N Y W & Bos 4½s	82	81½	81½
1	Niag Falls Pow 6s	103¼	103¼	103¼
1	Norf & South 5s..	71	71	71
3	Consumers Pow 5s	102¼	102¼	102¼
2	Crown Will 6s '51.	100¼	100¼	100¼
1	Cub C S cvt db 7s	55½	55½	55½
4	Cuba Nor Ry 5½s	80	79	80
8	Cuba R R 5s.....	83¼	82¼	82¼
3	Cub A Sug col 8s..	99¾	99½	99½
2	Cub Dom Sug 7½s	59	59	59
1	Cuyamel Frt 6s '40	98½	98½	98½
1	Del & Hud 5s.....	102¼	102¼	102¼
5	Del & Hud rfg 4s	89¼	89¼	89½
12	R&RG Ws gn 5s..	89¼	89	89¼
3	Det Edis col 5s33	101¼	101¼	101¼
6	Dodge Bros 6s'48	129	128¾	128¾
3	Donner Stl rfg 7s	101½	101½	101½
	Duqsn Lt 4½sA67	97	96½	96½
1	East Cuba Sug 7½s	83	83	83
1	Edielst con cst7s	100¾	100¾	100¾
20	Erie r&f&ext 5s67	92	92	92
2	Erie 1st cn pr 4s .	80¾	80¾	80¾
1	Erie cvt 5s B	79¼	79¼	79¼
10	Do D.....	83	82½	82½
4	Fla E Cst 5s'74 ..	67¾	67¾	67¾
18	Gen P Svc 5½s....	112	111½	111½
16	Gen Stl Cas 5½s'49	100½	100¾	100¾
1	Gannett Co 6s '43..	92¼	92¼	92¼
10	Gen Mot Acc 6s 37	102	101½	102
2	Goodrich BF 6½s..	107	107	107
21	Goodyr T&R 5s '57	89	88½	89
2	Gould Coup 6s '40.	70	70	70
10	Gt Nor Gen 6s....	103¼	103½	103½
3	Gt North Ry 7s A	109	109	109
1	Do 5½s B.....	106¼	106¼	106¼
6	Gulf S Sti 5½s '42	96	96	96
1	Hoe R&Co 5½s....	85	85	85
10	HE&W Tex 1st 5s..	95¾	95¾	95¾
5	Hudson Coal 5sA'62	71¾	71¾	71¾
7	Hud & Man rfg 5sA	90½	90½	90½
5	Do adj 5s.....	72	72	72
3	Hum Oil & Ref 5½s	100	100	100
5	Do 5s '37.....	99¾	99¾	99¾
2	Ill Bell Tel 5s....	101¼	101¼	101¼
1	Illinois Cent 4½s..	96¼	96¼	96¼
2	ICACSL&NO rf 5 A	99¾	99¾	99¾
1	Ind Limestn 6s '41	78	78	78
5	Indiana Steel 5s..	104½	104½	104½
1	Inspirtn Cop 5½s..	100½	100½	100½
14	Interb R T rfg 6s..	64¾	64	64½
29	Do rfg 5s sta.....	64	63	64
1	Int Cement 5s'48..	94¼	94¼	94½
10	Int Gt Nor adj 6s	86½	86½	86½
11	Int Match 5s 41.

Hollywood Amusement Makers and Our Theaters in Review

SIDE WALKS of PITTSBURGH

by HAVEY J. BOYLE

PRESIDING at the trial of the coal and iron police, Judge James Gray experienced something new. A relatively new judge, this was the first time he was called upon to act as arbiter in a murder trial between biting prosecution counsel, Roy Clunk, and the dogmatic and scornful Messrs. Prichard and Coil, defense men, two of the leading criminal lawyers of the local bar.

Havey J. Boyle

* * *

Sometimes a murder trial results in the end of a beautiful friendship between opposing counsel. While for the most part the biting jibes hurled across the counsel

table are a part of the game, occasionally, as, for instance rumor has it in the current trial, opposing counsel get a real mad on.

* * *

THEY always are interesting duels, those wordy battles between commonwealth and defense attorneys at a murder trial. Each side feels the other has an advantage. Defensemen complain that the state has one or two bulges, a ready access to favorable witnesses, and the last crack at the jury. Commonwealth counsel argue that they have a hard time combatting natural sympathy for anyone in serious trouble.

* * *

The late Rody Marshall, of course, was the supreme actor in local murder trials over two decades. No Barrymore is more potent in registering the desired emotion than was Mr. Marshall. He had a knack of taking all juries into his confidence. Once in awhile he'd lose a big case—no first degree murder case that can be recalled now, however—but in the main the odds were on Marshall when he went to the post.

* * *

A SPY reports quite a bit of moving of household goods in the dead of night. He says that no landlord's warrant can be issued after 6 o'clock in the evening with the result that

some of the customers figuratively fold up their tents and literally steal away to escape worried landlords who are wondering about the rent.

* * *

The strangest automobile driver in town is a local newspaperman, and it might be said, a veteran one, as he is now in his sixties. (He has been actively engaged in reportorial work for more than 40 years.) His uniqueness in driving comes from the fact that he always drives in second gear. While most motorists feel, somehow, disgraced when caught in second gear, our friend, the reporter, sees a great virtue in the lack of reckless speed to be found in second-gear driving. This is not the only thing that distinguishes our reporter-friend from the mob. At any age when most men have slid into a rut, our friend took up medicine, attended school and got his medical degree. He must have pondered seriously too, the old one, "Doctor, cure thyself," for his own health is perfect and although in his sixties he would pass for a man in his early fifties.

MR. LODER PUZZLED BY VOICE UNTIL JEANETTE EXPLAINS IT BELONGS TO HIM

By DOROTHY HERZOG
(Copyright, 1929, by Premier Syndicate.)

HOLLYWOOD, Sept. 28.

ON a Pathe stage, John Loder and Jeannette Loff, bound for a set. A voice spoke from a projection room.

"Wait a minute," puzzled Loder, stopping dead, "I know that voice."

"You should," agreed Miss Loff. "It's yours!"

Curiously enough, few if any people know their own voice. Hitherfore, pictures have taken voices for granted. Tone, pitch, richness—didn't mean a thing. Along came the deadly "mike." With it, fear. Not really for the mike. But the fear of getting acquainted with a "personalized" voice. The fear, whether laughing or serious, that prompted a player to deny that the play-back actually recorded his or her voice.

Jeanette Loff

Lilyan Tashman wears a huge hunk of hardware these days. A fourth anniversary present from Eddie Lowe. Lilyan has the most varied jewel assortment of any fem in the colony.

No Contest in Stone's Divorce

THE publik prints reveal that Lewis Stone is suing his wife for divorce on the ground of extreme cruelty. He goes on to say that Mrs. Stone, whose professional name is Florence Oakley, "lacked consideration for the plaintiff's feelings and sensibilities," was uncongenial in his presence, and subject to fits of anger, which interfered with his work and caused him "extreme anguish of mind and grievous mental pain."

Lewis Stone

Weeks ago, this department printed a story announcing the separation of the Stones. We mentioned that the separation occurred while Mrs. Stone was in New York arranging to put one of her husband's children in school. That, according to her statement to this scribe, she returned home to discover that during her absence East her husband had decided on the separation. Furthermore, that she subsequently suffered a breakdown and retired to a sanitarium.

Even as the divorce reaches the court, Mrs. Stone is confined to her bed with influenza. She is not contesting the divorce.

THEIR REAL NAME DEPARTMENT: *Nancy Drexel—Dorothy Kitchen.*

Many Celebrities At Film Premiere

SCREENALITIES: Raoul Walsh's "Cockeyed World" premiered 'tother eve at the Chinese Theater amid customary Hollywood pomp and lavishness. Searchlights poking through the sky. The boulevard policed off two blocks before reaching the theater. A colorful line of Marines in front of the treater. Cameras grinding. Radio announcer broadcasting. Loquacious onlookers packed behind ropes. Victor McLaglen's wife managed to return in time to see her husband do his Marine stuff. Vic has taken out his American citizenship papers. Mrs. McLaglen, however, must return to England every so often and reenter the country on a new quota list. 'Twas really a brilliant premier. Marion Davies arrived with a distinguished gathering of guests, including: the Rt. Hon. Winston Churchill, Maj. John Churchill, John Churchill, Jr., Randolph Churchill, Elevanor Boardman, Dione Ellis, Juliette Compton and others. Among those present also were Edmund Lowe and Lilyan Tashman; Bessie Love and Bill Hawks; June Collyer and "Buddy" Rogers; Lenore Ulric and Sydney Blackmer; Mr. and Mrs. James Gleason; Fanny Brice and Billy Rose; Lew Brice and his wife, May Clark; Mr. and Mrs. Allan Dwan; Cecil DeMille with his daughter, Cecilia; Myrna Kennedy and James Hall; Agnes Ayers and Lewis Milestone; Lila Lee and John Fallow; Hoot Gibson and Sally Eilers; Mary Astor and Kenneth Hawks; Catherine Dale Owen and Yucca Troubetsky; Anita Stewart and George Converse; Mr. and Mrs. Louis B. Mayer; Bess Meredyth and Michael Curtiz; Louise Dresser and her husband; Carmelita Gerraghty and Carey Wilson; and umpty ump others. Um, and a good time had by all. "The Cockeyed World" is certainly a cinematic honey. After the picture, Mr. Walsh entertained at the Roosevelt. Judging from the packed condition of the room, Raoul host-ed to more than hundreds.

Lila Lee

New York Bound: Winnie Sheehan, Joe Schenck, Marilyn Miller, Viola Dana . . . The Fred Niblos entertained the visiting tennis stars 'tother day at their Hillside home . . . Ronald Colman, Mrs. Campbell Gullen, Mr. and Mrs. Phillip Strange among the flick folk to drop in to see a week-day tennis match . . . Monte Blue's cracked ribs are getting along nicely, thank you. But Monte wants no more arguments with a sea-going raft . . . And—that's all.

'MAID' LEAVES WITH GEMS

Detectives and police today are searching for a "Miss Mary Mallock," who, they allege, posed as a domestic and stole jewelry amounting to $1,850 from the home of Morris Turner, of 325 South Negley avenue, yesterday.

According to city detectives, the girl, aged about 23, 5 feet 6 inches tall, weighing 125 pounds, and attractive looking, applied for the position in the morning. Mrs. Turner engaged her. The girl claimed that after the day's work was done, she would get her clothes from her home, "in Carson street."

In the early afternoon Mrs. Turner visited her mother, who lives next door. Returning 10 minutes later, the maid was gone. So was her jewelry.

The loot was taken from a dresser drawer, which was jimmied with a screw driver, police said. Finding the telephone wires cut, led the investigators to believe the girl was a professional thief.

The missing jewelry consisted of diamond rings, a diamond bar pin and a lady's wrist watch.

Boy on Bicycle Hit by Automobile

While riding on his bicycle on South Ninth street and turning into Carson street, early yesterday morning, George Truckun, 13, of 133 South Eleventh street, was struck by an automobile driven by Phillip Konopitski, of Elizabeth. At the South Side Hospital, attaches said that the boy was suffering lacerations of the scalp. The driver was not arrested.

Expert Gives Talk On Filing Systems

O. G. Underwood, special factory representative of the Amberg File and Index Company, related the origin and development of index and filing systems yesterday at a luncheon of the Office Appliance Managers' Association in the Chamber of Commerce. C. V. Shoup, chairman of the program committee, presided.

Obituary

Bonsall Funeral.

Funeral services will be held at 2:30 p. m., Monday, in the Sandusky Street Baptist Church, for the Rev. Dr. Adoniram Judson Bonsall, 78, pastor emeritus of the church, who died last night at his home, 1965 Perrysville avenue. He had been in ill health six months.

Dr. Bonsall was born in Sharpsburg in 1851 and was ordained at the Mt. Hope Baptist Church in 1872. The twenty-fifth anniversary of his pastorate at the Sandusky Street church was celebrated this month. He had held pastorates in Erie and Rochester, Pa.

He was chairman of the board of directors of the Woods Run Settlement, a director of the Boys' Industrial Home, Oakdale, and treasurer of the Pittsburgh Milk and Ice Fund. He served five years as chairman of the board of the Pittsburgh Baptist Association.

Dr. Bonsall leaves four daughters, Mrs. James F. Torrance, Mrs. Marion Davis and Mrs. Joseph B. Gold, all of Pittsburgh, and Mrs. Charles E. Stanton, of Wilmington, O., and a son, Judson Bonsall, of Clarksburg, W. Va.

Mrs. Nancy G. Berry.

WASHINGTON, Pa., Sept. 28.—Mrs. Nancy Garret Berry, 82, is dead at her home in Houston. She was the last member of a large and widely-known Washington County family. She leaves two daughters.

Will Sing

Gloria Swanson is featured as a singer as well as an emotional actress in "The Trespasser," her new film. And to prove that she—and not a double—does the singing, she is going to broadcast a song program over the radio, in a nation-wide hookup, on October 10.

LAWYER DENIES VOTE OUSTING

Attorney Alexander P. Lindsay today denied that he had been ousted from the auditing room in the Court House, where public accountants are auditing the city's assessment books. It had been reported that Lindsay, after talking to clerks engaged in the auditing work being done for the graud jury investigating election frauds, had been told to stay out of the room.

Assistant District Attorney Andrew T. Park said that when he heard that Attorney Lindsay had been in the auditing room he issued a general order forbidding admittance to all except those employed in the auditing work.

Attorney Lindsay denied that he had been in the room.

Miss Dove Differs With Our Reviewer

Following is a paragraph of a letter to this department from Billie Dove relative to a review of a photoplay in which she appeared recently in the Enright:

"Being American born, I speak English with an American accent. When the part in 'Her Private Life' was given me, I explained to the producers that I would not attempt to effect an accent unless they saw fit to give me sufficient time to properly learn it. Since this time was not available, I made absolutely no effort to use one, feeling sure that no attempt would be better than a poor one. Therefore, you are in error in stating that I attempted a broad 'a.' Some day, I may try dialect or accent, and when I do, I will appreciate your suggestions and criticisms."

What do people of Pittsburgh who saw "Her Private Life" think about it?

Woman, Trolley Victim, Succumbs

Mrs. Rose Marie Pascario, 63, of 100 Elm street, died in the St. Francis Hospital late yesterday from injuries suffered Thursday when struck by a Frankstown avenue street car at Thirty-sixth street and Penn avenue. Her skull was fractured, according to a report to the coroner. The street car crew will post bond with the coroner today pending the inquest.

STAGE, SCREEN PROGRAMS CHANGE

Irene Bordoni, in "Paris," comes to the Shubert Alvin for a week, beginning next Monday night, marking the opening of that playhouse, in which extensive repairs have been made. Miss Bordoni is remembered for her performances in "The French Doll," "Little Miss Bluebeard" and "Naukhty Cinderella."

Lee Tracy, to be seen as Hildy Johnson, the ebullient reporter, in "The Front Page," in the Nixon theater next week, is the star of "Big Time," a talking picture of backstage life, made in the Fox Hollywood studio during Tracy's summer vacation. He played in "The Front Page" all last season and returned to his role in Washington last week.

"The Bad Man," comedy drama of the Southwest, former starring vehicle for Holbroow Blinn, will be the vehicle of the George Sharp Players in the Pitt next week. Thursday and Saturday are matinee days in this theater.

VAUDEVILLE AND FILM

New vaudeville and feature picture programs effective today in the Harris, downtown, and Sheridan Square, East Liberty, have Lola Lane and Paul Page, in "The Girl From Havana," as the principal screen attraction. Variety in the Harris, headed by Lou Parker, and in the Sheridan, headed by Victor Graff, includes four acts, different in each house.

Victor McLaglen and Edmund Lowe, remembered for their parts in "What Price Glory," will be seen as the same men on the Aldine screen beginning with a midnight show Sunday, in an all-talking picture, "The Cock-Eyed World." Lily Damita has the feminine lead.

Leatrice Joy is supported by Sydney Blackmer, Josephine Dunn, Walter Pidgeon and others in "A Most Immoral Lady," all-talking screen attraction in the Stanley. Brooke Johns presents "Jazz Static" on the stage.

OPENS THIRD WEEK

"The Gold Diggers of Broadway," Warner Brothers and Vitaphone's all-talking, natural color production, has been retained for a third week in the Grand, beginning today.

A baffling mystery forms the basis of "The Unholy Night," Lionel Barrymore's all talking Metro-Goldwyn-Mayer production which comes to the Penn, Monday. Roland Young, Ernest Torrence, Dorothy Sebastian, Natalie Moorhead, Polly Moran, Claude Fleming, and others are in the cast.

The all-talking screen version of "The Great Divide" is in the Enright today with Dorothy Mackaill in the leading role. On the stage Dick Powell will head the presentation, "Jubilee."

CHARTER PLEA TO BE HEARD

The County Commissioners' appeal regarding the resubmitting the Metropolitan Charter Plan to the voters in November will be one of the important matters to come before the State Supreme Court for argument when the court convenes here Monday for its fall session in the Western District. The appeal has been placed at the head of the list of local cases.

On the list for the opening week are appeals from Armstrong, Clarion, Fayette, Forest, Jefferson, Mercer, Somerset, Venango and Westmoreland counties. A few homicide cases from Eastern counties also are listed for the week.

Markus, Brother Under Indictment

True bills charging aggravated assault and battery were returned by the grand jury yesterday against Alderman A. C. Markus, of the Second Ward, McKeesport, and his brother, Albert A. Markus, a private detective.

The same grand jury ignored a true bill against Attorney P. C. Patchman, of Braddock, whom Alderman Markus held some months ago, following a row at his office. The costs were ordered placed on the prosecutor, A. A. Markus.

Bergman Orchestra In Nixon Restaurant

Dewey Bergman and his orchestra will begin an engagement in the Nixon Restaurant, Nixon Theater Building, Monday. The floor revue will feature Nick Carter, master of ceremonies; Lillian Daley, prima donna; Don and Doresse, dancers, and Margie Young, novelty singer and dancer. Bergman's music in the Nixon will be broadcast by radio station WCAE.

STARS IN REVUE

Marion Davies, popular motion picture comedienne, as she appears in M-G-M's "The Hollywood Revue of 1929," which is to be seen here this season. Miss Davies, one of the many stars in the film, is featured in a Tommy Atkins number.

Bellevue High Names Student Body Head

John Miller has been chosen president of the student council of Bellevue High School. Charles Meeker is vice president, Edith Breining, secretary, and Ralph Cooley, treasurer.

WIDE FILM, DEPTH ON SCREEN

What is believed to be a step in the development of motion pictures as revolutionary as the introduction of sound a little more than two years ago, a screen as wide as the proscenium of the theater, was shown to the New York public recently. It is called grandeur film and is the product of three years of experiment under the joint direction of engineers of the Fox Case Corporation and General Theaters Equipment, Inc.

The subjects shown were "Fox Movietone Follies of 1929" newsreel scenes, with shots of Niagara Falls, a ball game taking in the entire diamond, the landing of the Leviathan, West Point cadets on parade and other views.

An illusion of depth is created, the long-sought stereoscopic effect. Figures on abroad panorama are shown in detail. The process is not merely a magnification of small film. The pictures are made in specially constructed cameras on film 70 millimetres wide, twice as wide as ordinary film. New lenses are used and a new type of projection machine.

Husband Charges Wife Deserted Him

Samuel W. Budlong, 41, of 1111 Sherman avenue, North Side, testified that his wife, Gladys M. Budlong, 39, now a food demonstrator in New York, deserted their Caldwell, N. J., home without cause and took their two sons, aged 9 and 11, at the hearing of his divorce suit before Judge Joseph M. Swearingen in Common Pleas Court. They were married in Pittsburgh in June, 1915.

FILMLAND.

LOEW'S UNITED ARTISTS PENN
STARTS MONDAY
All Talking
THRILLING MYSTERY MARVEL
"THE UNHOLY NIGHT"
WITH ERNEST TORRENCE — DOROTHY SEBASTIAN ROLAND YOUNG
ON THE STAGE TEDDY JOYCE
IN A MUSICAL ROMANCE OF OLD NEW ORLEANS "CREOLE NIGHTS" with LANG & HALEY & Broadway Cast of 42
Now Wm. HAINES SPEEDWAY ON THE STAGE
TEDDY JOYCE "SWAP INTO IT"
LEIBERT BREESKIN

FILMLAND.

LOEW'S ALDINE STARTS MONDAY
Mighty Men of War—Lovely Ladies of Love—in
The World's Greatest ALL-TALKING Picture
"The COCK-EYED WORLD"
sequel to "What Price Glory"
with VICTOR McLAGLEN EDMUND LOWE LILY DAMITA
That pair of marines make hot love in the coldest parts of Siberia . . . They make hotter love in Coney Island . . . But the hottest of hot love with the hottest of hot babies—in the torrid, tempestuous tropics.
EXTRA SPECIAL MID-NIGHT PERFORMANCE SUNDAY 12:05 A. M. SEATS NOW AT BOX OFFICE
NOW ALL TALKING-SINGING-DANCING HIT
"WHY LEAVE HOME"
WITH WALTER CATLETT - SUE CAROL DAVID ROLLINS

AMUSEMENTS.

NIXON MAT. TODAY 2:15 TONIGHT 8:15 LAST TWO TIMES
MURRAY PHILLIPS, Presents
GLENN HUNTER
In a New American Play
"RE-BORN"
By IRMA KRAFT
Staged by JOHN D. WILLIAMS
PRICES—Night and Sat. Mat.—75c, $1.00, $1.50, $2.00, $2.50.
NEXT WEEK—SEATS NOW
THE ORIGINAL DYNAMITE COMPLETE NEW YORK CAST
THE FRONT PAGE
THE UPROARIOUS NEWSPAPER FARCE BY BEN HECHT AND CHARLES MACARTHUR
A JED HARRIS PRODUCTION
Mail Orders Now; Nights and Sat. Mat., 75c, $1, $1.50, $2, $2.50; Popular Mat. Wed., 75c, $1, $1.50 & $2.

Shubert ALVIN Com. Next Monday Night
Matinees Wednesday and Saturday
Gilbert Miller presents
IRENE BORDONI IN PARIS
with LOUISE CLOSSER HALE and IRVING AARONSON'S COMMANDERS
Nights—50c to $3.00. Wed. Mat., 50c to $2.00. Sat. Mat., 50c to $2.50. No tax.
SEATS NOW SELLING

Shubert Pitt Tonite at 8:25 Last Mat. Today
GEORGE SHARP PLAYERS Present
'The Last of Mrs. Cheyney'
A LONSDALE COMEDY
BEGINNING MONDAY NITE
"THE BAD MAN"
PORTER EMERSON BROWNE'S BORDER ROMANCE
Best Seats $1.00. Saturdays Included

ACADEMY Mat. Daily 2:15 Evening 8:30
BURLESQUE
Peppy Songs, Snappy Dancing, Pretty Girls
"KUDDLING KUTIES"
Midnight Show Sunday Night 12:01 A. M.

GRAND FINAL WEEK!
Don't Miss This Tremendous Sensation!
"GOLD DIGGERS OF BROADWAY"
All Natural Color!
Hear the song hits—"Painting the Clouds with Sunshine"—"Tiptoe Thru the Tulips"
WARNER THEATRES
STANLEY
BROOKE JOHNS in "Jazz Static"
On the talking screen "A MOST IMMORAL LADY"
David Broudy's Overture with ARTHUR NEALY
Bernie Armstrong's Organ Solo
ENRIGHT
DICK POWELL'S JUBILEE
Celebrating his 500th Performance at the Enright
DOROTHY MACKAILL in Vitaphone's Thrilling Romance
"THE GREAT DIVIDE"
Milton Slosser at Guest Organist
LIBERTY The most baffling mystery to come to the screen ALL WEEK "THE ARGYLE CASE" All-Talking with THOMAS MEIGHAN—LILA LEE
REGENT Today—Monday "MY LADY'S PAST" Talking With Joe E. Brown, Alma Bennett Tues.—Wed.—Thurs. "THREE PASSIONS" With Alice Terry, Ivan Petrovich
COLONIAL Today—Monday "The Argyle Case" All-Talking, with Thomas Meighan, Lila Lee Tues.—Wed.—Thurs. "IN THE HEADLINES" All-Talking with Grant Withers
BRUSHTON THEATRE TODAY—EDDIE LEONARD in a Singing and Dancing Comedy, "MELODY LANE," also The Talking Collegians in "The Varsity Drag" and Vitaphone Act. Sat. Prize Matinee for the Kiddies.
KENYON Hear LEWIS STONE Talk in "Wonder of Women" COLLEGIANS TALKOMEDY
GARDEN All-Talking Comedy—Eddie Quillan and Sally O'Neil, "The Sophomore."
TRIANGLE EAST LIBERTY "HOOT" GIBSON in "THE WINGED HORSEMAN"

Sheridan Square
VICTOR GRAFF
Master of Ceremonies
VAUDEVILLE AND STAGE BAND ON TALKING SCREEN
Lola Lane and Paul Page in "THE GIRL FROM HAVANA"

Will Rogers Says

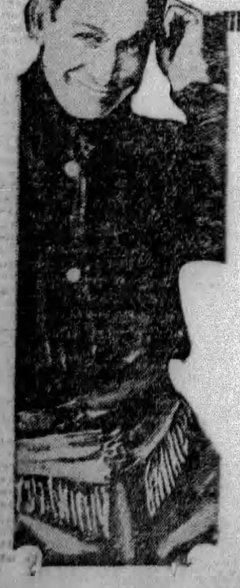

BEVERLY HILLS, Cal., Sept. 28.

Say there is an awful lot in the papers the last few days about these experiments these college professors are making with rats. One professor had to turn his out, for the rats know enough not to try any of the experiments.

Another one wanted to find out what effect athletics had on anyone's intelligence. They wanted to see if he was dumber or keener after running back punts and tackling another rat for awhile.

The experiment showed that the rat was keener with athletics. By him demanding tuition and board for nothing and ten per cent of the gate on all big games, the rat with no exercise wound up as a bond salesman.

Yours, WILL.

Accident Victims in Crash, Same Legs Rebroken

Two men released last week from Mercy Hospital, where each was confined with a broken right leg suffered in an accident, were back in the institution today, the same legs broken in an automobile crash.

They are Mike Pivera and Thomas Dwyer, of Mariana, thrown from the automobile when it collided with a Trafford street car at Forbes and Jumonville streets, last night. Edith Sarver, of 2007 Fifth avenue, who was riding in the machine, suffered several crushed ribs and was taken to the same hospital. Wilbur McChestney, driver of the automobile, escaped injury.

McChestney told police that he was taking Pivera and Dwyer back to the hospital for treatment of their injuries as had been suggested by physicians when they were released last week.

AMUSEMENTS.

TUESDAY, OCT. 1st
CARRICK EAGLES HALL
2122 Brownsville Rd.
JIMMY KIRKWOOD'S
10-Piece Orchestra from Chicago
Who Are Being Featured Nightly at
Al Bonach's Aldine Ball Room
Never Appreciated Until Heard

BUCS ONLY TWO GAMES IN LEAD OF GIANTS

SUN-TELEGRAPH SPORTS

BEST IN PITTSBURGH — SATURDAY, SEPTEMBER 28, 1929 — THIRTEEN

BIG GRID GUNS OPEN FIRE

SPORT COMMENT
by JAMES J. LONG

Klein Ties Ott's Mark.
Homer Record Totters.
Oakland Boy Going Up.
Credit Due Magnolia.
O'Doul Lengthens Lead.
Giants to Try Uansa.

1,316 FOUR-BASERS IN BIG LEAGUES

THE probability that a new National League individual record for home runs will be established this year was strengthened yesterday, when the present mark of 42, first hung up by Rogers Hornsby while with the Cardinals in 1922, was equaled for the second time this week. Chuck Klein, of the Phillies, tied it by cracking out his forty-second homer of the season against Pitcher Leverett in the first inning of the game with the Braves. Last Tuesday, Melvin Ott of the Giants, paralleled Hornsby's achievement of seven years ago.

Chuck Klein

So there are now two chances that a new record will be chronicled before the season ends one week from tomorrow. It is reasonably probable that either Klein or Ott will make at least one more four baser before that time.

A new mark for the Heydler circuit in another sense was established when Klein pulled up even with Ott yesterday, as this is the first time that two players have made as many as 42 homers in a single National League season.

BUT records of this kind are little more than jokes in view of present-day conditions. Small parks and the lively ball have made home-run hitting farcical. With the rabbit rocket and the short fences to favor them, hitters like Honus Wagner, Ed Delehanty, Napoleon Lajoie, Frank Schulte and other stars of the old days would be so far ahead of the present champions as to leave no room for comparison.

Aside from the high individual totals, the general production of home runs in the two major leagues continues to demonstrate how little modern four-basers mean. With the season not yet over, no fewer than 1,316 homers have been made in the big loops up to today, 734 in the national, and 582 in the American. This total is 149 above the old record, which the two leagues set at 1,167 in 1925.

EDDIE QUIGLEY, an exceptional youth in many ways, learned the rudiments of baseball within a stone's throw of Forbes field, but after his first real opportunity to show his skill, he appears to be headed for a major league berth that will take him not only away from the Oakland Orchard but clear beyond the confines of the National League.

The youngster has been purchased by the Detroit Tigers and probably will be farmed out for more seasoning next spring. Eddie, who has reached his twentieth birthday, has just returned from a successful season in the Eastern Carolina League, a Class D organization.

Eddie Quigley

THAT'S the lowest grade of organized baseball, but the various scouts always like to penetrate these dust and cinder circuits, and it's well they do, when one considers that fellows like Rogers Hornsby made the grade from Class D to the majors in one step. Pitching for Kinston (N. C.) club, Eddie compiled a good earned-run average, but his team finished last and he dropped many battles by one run. However, he was followed for a week or more by Dick Crozier, one of Frank Navin's best sleuths, and Crozier saw enough promise in the Oakland youngster to negotiate for his services. He was able to close the deal and Quigley has been ordered to get ready for next season.

WELL over the 6-foot mark as he nears manhood, Eddie has an ideal build for a pitcher. He is fashioned along the lines of Ervin Brame, but probably will fill out in the next year. He won his neighborhood spurs by pitching stellar ball for the Jimmy Smith team. A friend recommended him to the Southeastern League, but Eddie did not get much chance in that farther-South circuit. Eventually he landed in the Carolina belt and then struck his stride.

Quigley is said to possess, among other things, a remarkable fadeaway ball. He has many things in his favor. His habits are ideal and he loves the sport. He attended St. Paul's Parochial grade school and then graduated from Schenley High. He resides with his mother and brothers and sisters at 3224 Dawson street, Oakland.

A FIRST-CLASS boxing referee must have more than the ability to keep close tabs on the work of the contestants from round to round, to terminate clinches, to count as high as 10 and to enforce the Marquis of Queensberry rules and any special commission regulations that may have been adopted.

A prime requisite is right judgment as to the condition of a fighter who has been dazed by a knockdown or a series of damaging blows, ability to determine whether he can rally sufficiently to avert a knockout and continue the bout, or must be saved from possible serious injury by the immediate stopping of the contest.

Louis Magnolia

IN THAT respect Louis Magnolia, of New York, who was the third man in the ring when Jack Sharkey and Tommy Loughran met there Thursday night, has more than once shown himself to be one of the best referees in the country. The most convincing evidence was given when he stepped between the battlers Thursday and stopped the fight while Loughran was standing in a neutral corner in a dazed condition. After sober second thought, even those few spectators who were at first inclined to criticize Magnolia for what they considered too hasty action now admit that the official did the right thing. For though Loughran had risen at the count of three his brain was befuddled and he clearly was in no condition to defend himself.

IT WOULD have been criminal to let Sharkey hit Loughran again in view of the circumstances. With his opponent helpless, Sharkey was in a position to "load up" a punch and land it on Tommy's jaw with all the power at his command. Had he been permitted to do so Loughran might have been seriously injured, perhaps fatally.

As it was, he was saved from anything more serious than a defeat and the first knockout of his ring life. Instead of being ruined as a fighter, he will be able to continue his career, with a good prospect of winning many a battle in the heavyweight class in which he ought to be a prominent figure for a long time to come.

WHILE the Pirates were bowing to the law of average and suffering their second successive defeat at the hands of the Cardinals

(Continued on Page Fourteen.)

PIRATES LOSE AGAIN; GRIMES DUE TO HURL

Going Down!

YESTERDAY'S SCORE

PITTSBURGH	AB.	R.	H.	O.	A.	E.
Bartell, 2b	4	0	0	0	1	0
L. Waner, mf	5	0	1	1	0	0
P. Waner, rf	3	1	1	4	0	0
Traynor, 3b	4	0	1	0	3	0
Mosolf, lf	4	0	2	2	0	0
Hemsley, c	4	0	0	3	0	0
Sheely, 1b	3	1	1	10	0	0
Adams, ss	3	0	0	1	1	0
Clarke, ss	0	0	0	0	1	0
Windle, 1b	0	0	0	1	0	0
Brame, p	4	0	0	1	0	0
*Brickell	1	0	0	0	0	0
Totals	34	2	7	24	9	0

ST. LOUIS	AB.	R.	H.	O.	A.	E.
Douthit, mf	3	1	1	3	0	0
Orsatti, rf-1b	4	1	3	5	0	0
High, 2b	4	1	2	3	6	0
Bottomley, 1b	2	0	1	3	0	0
Roettger, rf	2	0	0	2	0	0
Hafey, lf	4	0	0	1	0	0
Butler, 3b	4	0	0	0	2	0
Jonnard, c	3	0	0	1	0	0
Gelbert, ss	3	0	0	3	7	1
Frankhouse, p	2	0	0	0	3	0
Johnson, p	0	0	0	0	0	0
Totals	31	4	8	27	13	1

*Batted for Clarke in eighth.

Pittsburgh ..... 0 0 0 0 0 0 1 1 0—2
St. Louis ..... 3 1 0 0 0 0 0 0 *—4

Earned runs—Pittsburgh 2, St. Louis 4.
Two-base hits—Orsatti 2, High.
Three-base hits—Brame, Mosolf.
Runs batted in—High 3, Bottomley, Brame, Mosolf.
Sacrifice fly—High.
Stolen base—Hafey.
Double play—Gelbert to High to Bottomley.
First base on balls—Off Brame 1 (Douthit); off Frankhouse 3 (Bartell, Clarke, P. Waner); off Johnson 1 (Sheely).
Struck out—By Brame 2 (Gelbert, Butler); by Johnson 1 (Hemsley).
Pitching record—Off Frankhouse, 7 hits 2 runs in 7 1-3 innings; off Johnson, no hits no runs in 1 2-3 innings.
Left on bases—Pittsburgh 9, St. Louis 5.
Umpires—Moran and Quigley.
Winning pitcher—Frankhouse.
Time of game—1:37.

ST. LOUIS, Sept. 28.—If the second place Pirates don't perk up in their work they are liable to be third-place Pirates when they leave here tomorrow on their barnstorming trip. Twelve times in a row did the Buccos lay low the Redbirds before landing here on their present invasion, but the long string of successes will not hold much comfort to the Pittsburgh team unless they get busy in the present invasion, which so far has brought two triumphs to Bill McKechnie's fast-going club.

BUCS LACK PUNCH

Jewel Ens, popular local boy, brought a snappy club to St. Louis for five battles in four days, but so far the Freebooters have been unable to find their punch. They have scored only three tallies in 18 innings, losing yesterday's fight by a 4-to-2 score.

Manager Ens hopes for better results this afternoon. As the two teams prepare for the third fight of the set, the invaders are only two games ahead of the Giants. They were five games ahead of the Men of McGraw when they finished up with the Braves in Pittsburgh last Saturday night. While it is true they have only seven more games to play it would be quite easy for them to drop below the Giants who might spurt through their remaining eight fights.

Ens probably will send Remy Kremer or Burleigh Grimes to the mound today. The latter perhaps would be the better bet if his sore thumb has recovered, but it has been bothering him. Skipper Bill is expected to counter with Bill Sherdel or Jess Haines.

BRAME YIELDS EIGHT

Ervin Brame held the St. Louis swatters to eight safeties yesterday, but the Pirates could make only seven off Fred Frankhouse and Sylvester Johnson. Brame also connected for a timely triple. The weak offensive of the Pirates was stressed on more than one occasion with a runner on third and only one out. Bartell failed to drive over a tally in one of these instances and Hemsley failed in the same kind of a spot.

Brame was unfortunate in jumping of poorly, the Cardinals scoring three runs in the first inning and their fourth tally in the second. They bounced six of their hits in these frames, Brame allowing only two hits for the remaining rounds. The Bucos knocked Frankhouse out of the box in the eighth, Johnson replacing him.

Outfielder Jimmy Mosolf played his first full game as a Pirate and connected for two hits.

Today's Lineup

PIRATES	CARDINALS
Bartell, 2b	Douthit, cf
L. Waner, rf	Orsatti, rf
P. Waner, rf	Wilson, c
Traynor, 3b	Bottomley, 1b
Comorosky, lf	Hafey, lf
Clarke, ss	High, 3b
Sheely, 1b	Selph, 2b
Hargreaves, c	Gelbert, ss
Kremer or	Sherdel or
Grimes, p	Haines, p

Major Leagues

GAMES TODAY

NATIONAL LEAGUE

PITTSBURGH AT ST. LOUIS
Boston at Philadelphia.
Brooklyn at New York (2.)
Cincinnati at Chicago.

AMERICAN LEAGUE

Chicago at Detroit.
St. Louis at Cleveland
New York at Washington.
Philadelphia at Boston.

RESULTS YESTERDAY.

NATIONAL LEAGUE.

St. Louis ..... 4—Pittsburgh 2
Philadelphia ..... 11—Boston 5
Others not scheduled.

AMERICAN LEAGUE.

No games played, due to Miller Huggins' funeral.

STANDING OF THE CLUBS.

NATIONAL LEAGUE.

	Won.	Lost.	Pct.
Chicago	94	50	.653
PITTSBURGH	84	63	.571
New York	81	64	.559
St. Louis	75	71	.514
Philadelphia	68	80	.459
Brooklyn	67	81	.453
Cincinnati	63	83	.432
Boston	54	94	.365

AMERICAN LEAGUE.

	Won.	Lost.	Pct.
Philadelphia	101	45	.692
New York	87	62	.584
Cleveland	78	68	.534
St. Louis	76	70	.521
Washington	69	78	.469
Detroit	67	81	.453
Chicago	56	90	.384
Boston	55	95	.367

GAMES TOMORROW

NATIONAL LEAGUE

PITTSBURGH AT ST. LOUIS (2.)
Cincinnati at Chicago.
Philadelphia at New York.
Boston at Brooklyn.

AMERICAN LEAGUE

Chicago at Detroit.
St. Louis at Cleveland.
New York at Washington.
Philadelphia at Boston.

Believe It Or Not By RIPLEY

(On request, sent with stamped addressed envelope, Robert L. Ripley will send proofs and details of anything depicted by him in these cartoons.)

NELLIE WHEELOCK of Skagit River (WASH) WORKED MORE THAN 20 YEARS AS A LINEMAN
8 EARS OF CORN ON ONE STEM
Galesburg, Ill 1928
JOE F MOORE PITCHED ONLY 38 BALLS IN A 9-INNING GAME
He retired the first 18 batters with 19 pitched balls.
BOUNCING WATERFALL
THE CASCADE OF THE PELERINS (Mont Blanc) FALLS - after a SUCCESSION of leaps — INTO A NATURAL ROCK BASIN FROM WHICH IT REBOUNDS IN A PARABOLIC ARCH - 60 FEET HIGH.
IT IS POSSIBLE TO BUILD A SQUARE HOUSE WITH A WINDOW ON EACH SIDE — AND EACH WINDOW HAVING A SOUTHERN EXPOSURE — HOW?
© 1929, King Features Syndicate, Inc., Great Britain rights reserved.
9-28

MONDAY—THE RIVER THAT FLOWS BACK TO ITS SOURCE.

PITT, TARTANS READY FOR INAUGURALS

BULLETIN.

John Karcis, Carnegie Tech's high-powered fullback, will not be in the lineup when the Tartans meet the Bethany Bisons at Wheeling this afternoon. Karcis recently suffered an injury to his left hand, and it has become infected. He was found to be running a high temperature this morning, and Coaches Waddell and Steffen decided to keep the big line plunger out of action today. Armentrout is to be at full and Eyth will replace Armentrout at halfback.

By JESS CARVER.

Intercollegiate football will rally its legions today for the honest-to-goodness opening of the 1929 campaign. A scattering of contests really launched the season a week ago, but today marks the inaugural of general fighting along all major fronts save the Big Three and the Big Ten.

Pitt and Carnegie Tech, boasting powerful elevens, will set out on their schedules opposed to tri-state Class B Conference elevens, the Tartans playing Bethany College at Wheeling, W. Va., and the Panthers prying off the lid at the Stadium by tackling Waynesburg's Yellow Jackets. Duquesne, a 14-0 victor over the Edinboro Teachers last week, continues an assault against the stronghold of teachers' college elevens, meeting the dangerous Slippery Rock team on the Bluff gridiron.

KARCIS LOST TO TECH

Despite the fact that Tech will be without the services of John Karcis, high-powered fullback, all three of the local institutions are favorites today. The Tartan linecracker recently suffered an injury to his left hand, and the wound now is infected. Karcis was found to be running a high temperature this morning and Coaches Waddell and Steffen decided to keep their backfield ace out of the inaugural fray. Armentrout is to take Karcis' place at fullback and Eyth will replace Armentrout at halfback.

The Dukes probably are in for a tougher session than either Pitt or Tech. Slippery Rock boasts a much stronger team than last year, when the Teachers made the Dukes go th limit to k out a 9-0 victory.

Both Bethany and Waynesburg are newcomers on the Pitt-Tech cards. The Jackets are replacing Thiel as an opening test and Bethany has taken the place of Westminster on Carnegie's schedule.

The entire tri-state contingent will get into the action today with the single exception of St. Francis. Two of the scheduled battles are of great importance, their outcomes certain to have a definite bearing on two championship races. Geneva, an annual bidder for both the Conference and non-Conference title, clashes with an old rival and formidable titular bet, Allegheny. This game, booked for Meadville, will bring out some fine football, for neither eleven will be able to lay back in any respect. Having seen both teams in training during the past week, the outcome of the game to me appears to be a toss-up. Geneva fears the running attack of a powerful Allegheny backfield, while Allegheny stands in respectful awe of the Covenanter aerial game, the elusive running of Knapik and of Joe Freece's line crashing.

West Virginia, in a vengeful mood, has formidable Davis-Elkins on its hands at Morgantown. The Senators defeated the Mountaineers 7-0 a year ago, and with an eleven equally as powerful as the '28 machine, figure to win again today.

Washington and Jefferson takes on Ohio Northern at Washington, Pa. The Presidents look to be much stronger then they were a year back. Bill Amos and Ray Ride have their men in the best of physical trim.

THIEL AT HILLY

Thiel is in Philadelphia for a game with Temple. A new coach will direct the Lutherans today. T. C. (Tinky) Rowley having replaced Dr. Tommy Holleran at the Greenville school.

Adrian College, of Michigan, will afford Charley Berry the first chance to see his Grove City machine in action. The Grovers are opening a week earlier this fall.

St. Vincent's, defeated last Saturday by Waynesburg, takes on another tough one today in St. Bonaventure, meeting the Bonnies in Olean, N. Y. West Virginia Wesleyan has Concord State at Buckhannon for its second game. The Bobcats lost to West Virginia last week, 16 to 0.

Westminster shares with Thiel the task of representing this section in the East. The United Presbyterians, in far from good trim, crippled with injuries and with some new men in the first team lineup, will engage Fordham University in New York.

Penn State's Lions roar for the first time, with Niagara University the recipients of the roars. Hugo Bezdek has done a bit of shifting during the training season and today gets his first opportunity to see the result of his handiwork. Niagara, incidentally, is rated as a tough nut to crack—even by Penn State.

In the south, Vanderbilt-Mississippi, North Carolina-Wake Forest, Alabama-Mississippi College, Tennessee-Center, and Florida-Southern will all prove one-sided. Florida's parade of players in their game will be interesting to eastern fans as the Gators play Harvard later in the season. They have one of the strongest teams in the south. Most of their last year's team is back including Crabtree.

Dartmouth-Norwich, Navy-Dennison, Colgate-St. Lawrence, Brown-Springfield will be very onesided.

West Virginia-Davis Elkins at Morgantown should be hot. The latter upset West Virginia last year.

While in 99 per cent of the games the outcome is a foregone conclusion, all followers of the sport will have their appetites for the game whetted by seeing new players and new plays. Maybe old players and old plays would do just as well. The thud of the ball and the crash of the tackle is all that is required by most of us to get us feverish.

WEIGHT, ODDS BEAT TOMMY -DEFOREST

By HARRY KECK,
Sports Editor.

Boxing fans still are wondering how to account for the sudden coming to life of Jack Sharkey in his bout with Tommy Loughran for the American heavyweight championship at the Yankee Stadium, New York, Thursday night, and the collapse of Loughran under a right-hand punch at the start of the third round, for the only knockout defeat of the latter's career of 10 years against the best of them in the ring.

Jimmy DeForest.

It is hard to reconcile the Sharkey who has made so many bad showings in the last two years with the "killer" who opposed the resigned light-heavyweight champion, and also to explain Loughran's failure to ward off the vicious thrusts of the Bostonian with his classy boxing.

Perhaps the best explanation is that given the writer by Jimmy DeForest, veteran trainer of ringmen and other athletes, shortly after the battle reached its surprising conclusion. Jimmy was encountered in the press section at the ringside while the reporters gathered there were finishing up their descriptions of the bout.

LEADING TRAINER

DeForest is recognized as one of the best conditioners of fighting flesh in the history of the sport and his views therefore are of more than passing interest. I asked him how he accounted for the amazing reversal of form on the part of the two outstanding contenders for Gene Tunney's vacated title. The man who trained Jack Dempsey for the bout with the giant Jess Willard in which the Manassa Mauler displayed his greatest fighting form to score seven knockdowns in the first round and win the title and who later piloted Luis Firpo close to the championship heights chewed reflectively on his ever-present cigar as he pondered the question and then remarked:

"Well, I think, in view of what has happened, that it is a simple

Continued on Page Fifteen.

TODAY'S GRID CARD

COLLEGIATE.

LOCAL GAMES.

University of Pittsburgh vs. Waynesburg College, Pitt Stadium, 2:30.
Duquesne University vs. Slippery Rock Teachers, Bluff Field, 2:30.

LOCAL TEAM ABROAD.

Carnegie Institute of Technology vs. Bethany College, Wheeling.

WESTERN PENNSYLVANIA.

Wash-Jeff vs. Ohio Northern, Washington, Pa.
Geneva vs. Allegheny, Meadville.
Grove City vs. Adrian, Grove City.

WEST VIRGINIA.

West Virginia vs. Davis-Elkins, Morgantown.
California Teachers vs. Fairmont, Fairmont.
West Virginia Wesleyan vs. Concord, Buckhannon.
Marshall vs. Huntington, Glenville.

OHIO.

Western Reserve vs. Kenyon, Cleveland.
Ashland vs. Defiance, Ashland.
Cincinnati vs. Cedarville, Cincinnati.
Dayton vs. Indiana Central, Dayton.
John Carroll vs. Valparaiso, Cleveland.
Baldwin Wallace vs. Bowling Green, Bowling Green.
Heidelberg vs. Olivet, Tiffin.
St. Xavier vs. Transylvania, Cincinnati.
Akron vs. Toledo, Toledo.
Muskingum vs. Capital, New Concord.
Wittenberg vs. Bluffton, Springfield.
Miami vs. Earlham, Oxford.
Case vs. Findlay, Cleveland.
Oberlin vs. Kent, Oberlin.
Ohio Wesleyan vs. Marietta, Delaware.
Otterbein vs. Wooster, Wooster.

EAST.

Penn State vs. Niagara, State College.
Westminster vs. Fordham, New York.
Thiel vs. Temple, Philadelphia.
St. Vincent vs. St. Bonaventure, Olean.
Syracuse vs. Hobart, Syracuse.
Villa Nova vs. Lebanon Valley, Villa Nova.
Manhattan vs. Newport News, Manhattan.
Navy vs. Denison, Annapolis.
City College of New York vs. Rider, New York.
Dartmouth vs. Norwich, Hanover.
Union vs. Wagner, Union.
New York University vs. Vermont, New York.
Penn vs. Franklin & Marshall, Philadelphia.
Colgate vs. St. Lawrence, Hamilton.
Rutgers vs. Providence, Brunswick.
Albright vs. Cooper Union, Reading.
Drexel vs. Swarthmore, Swarthmore.
Columbia vs. Middlebury, New York.
Cornell vs. Clarkson, Ithaca.
Lehigh vs. Johns Hopkins, Bethlehem.
Bucknell vs. St. Thomas, Lewisburg.
Brown vs. Springfield, Springfield.
Georgetown vs. Mt. St. Marys, Washington.
Army vs. Boston University, West Point.
Holy Cross vs. St. John, Worcester.
Gettysburg vs. Loyola, Gettysburg.
Boston College vs. Catholic University, Boston.
Ursinus vs. Dickinson, Collegeville.
Amherst vs. Connecticut Aggies, Amherst.
Trinity vs. Williams, Williamstown.
Western Maryland vs. Baltimore, Westminster.
Alfred vs. Hamilton, Alfred.
Rochester vs. Wesleyan, Middletown.

MIDDLE WEST.

Iowa vs. Carroll, Iowa City.
Michikan vs. Mt. Union and Albion, Ann Arbor.
Indiana vs. Wabash, Blommington.
Wisconsin vs. South Dakota State, Madison.
Drake vs. Simpson, Des Moines.
Detroit vs. De Paul, Detroit.
Haskell Indians vs. Friends, Lawrence.
Grinnell vs. Penn College, Grinnell.
Butler vs. Illinois Wesleyan, Indianapolis.
St. Louis University vs. Oklahoma Aggies, Stillwater.

FAR WEST.

Stanford vs. Olympic Club, Palo Alto.
Southern California vs. University of Cal-

(Continued on Page Fourteen.)

PIAI BEATEN BY BELMONT AT MOOSE

Although the bout lacked the usual knockdowns caused when two hard punchers mingle, Jimmy Belmont, of Braddock, made his debut as a main bout contestant a notable one by punching out a decisive victory over Johnny Piai, of Greenville, Pa., in the 10-round feature at Moose Temple last night.

From opening round until the final bell, Belmont showered Piai with an assortment of punches that landed from every angle. The first stanza opened with Belmont rushing from his corner in a tigerish manner, sending a barrage of short rights and lefts to Piai's jaw and midsection Piai weathered this bombardment, however and fought a careful fight to finish the round on his feet.

PIAI'S SPURT SHORT-LIVED

In the second round, Piai tried to even matters somewhat, but was repulsed with another choice selection of well directed blows. This spurt was the only attempt by Piai to batter the Mason entry into submission. In the next three rounds, Referee Al Grayber, warned Piai to do a little more work, but the result of Belmont's body punches began to take their toll.

From then until the ninth, Belmont contented himself with banging Piai about, wasting no energy unless he sensed an opening. In the ninth, Piai uncovered his chin long enough to invite Jimmy to massage it, and the consequence found Belmont again coming close to scoring a knockout.

Piai's iron-clad jaw stood up under the assault, and the fans were cheated out of a kayo. Piai weighed 150¾, and Belmont, 147½.

DUNN IS VICTOR

With only one fight under his belt in two years, Patsy Gallagher, of the South Side, was pitted against one of the best feather-weights in the state in Johnny Dunn, of New Kensington, in the six-round semi-final. Dunn carried off the honors in flying colors.

Gallagher never had a chance against the clever up-river lad, who has had the experience of fighting champions.

The third round nearly finished Gallagher, who appeared tired after Dunn floored him with a right to the chin. He regained his feet without taking a count, although he painly suffered from the blow.

Florida Howard, Negro middleweight, of New Kensington, was given a two-round foul victory over Frank Monroe, of Fair Haven, in the second bout. Commissioner Havey J. Boyle decided the issue after Referee Grayber sent the Negro to his corner to take a rest before resuming the fight. Grayber claimed Howard was not hurt enough to quit, but the commissioner ruled otherwise.

In the six-round curtain raiser, Paul Balint, of the North Side, received the verdict over Sammy Paris, of the Hill. Both fighters weighed 124¾.

Al Grayber did the refereeing, with Red Robinson and Frank Ferris as judges. Bill Shuster was the announcer.

It was announced from the ring that Ray Kiser, of Chicago, and California Joe Gans, of Gary, Ind., would make up the main bout next Friday.

Today's Lineups

Pitt.		Waynesburg.
Donchess	L.E.	Yanosh
Tully	L.T.	Decker
Montgomery	L.G.	Wylie
Daugherty	C.	Milliron-Harman
DiMeolo (C)	R.G.	Boyd
MacMurdo	R.T.	(C) Smith
Loehr-Collins	R.E.	Patsch
Edwards-Baker	Q.	Demoise
Uansa	L.H.	Hanley-Costello
Williams	R.H.	J. Porter-Lufrano
Parkinson	F.	C. Porter

Officials—Referee, D. W. Very; umpire, A. H. Slack; linesman, S. A. McFarland; field judge, H. D. Robb.
Time of kickoff—2 p. m.

Carnegie Tech.		Bethany.
Rosenzweig	L.E.	Rush
Hichberger	L.T.	Buttermore
Verina	L.G.	Hamill
Ducanels	C.	Burwell
Dreshar (C) or Schmidt	R.G.	Fisher
Schnupp	R.T.	Marietta
L. Flanagan	R.E.	Bramhall
McCurdy or Eyth	Q.	Ronalds
Eyth	L.H.	Baker
T. Flanagan	R.H.	Imel
Armentrout	F.	Rowe

Officials—Referee, Cal Bolster, Pittsburgh; umpire, H. J. Blum, Pittsburgh; head linesman, C. Hodges, West Virginia; field judge, E. Cavanaugh, Pittsburgh. Time of quarters—15 minutes. Kickoff at 4 o'clock.

Duquesne.		Slippery Rock.
Pratt	L.E.	Reinhardt
Kirby	L.T.	Clements
Ferrare	L.G.	Armstrong
Silverstein	C.	McCullough
Skender	R.T.	McFadden-Fuster
Tavelli	R.E.	Pepe
McCarthy	Q.	Nesbit
Benedict	L.H.	Oswald
Donnelli (C)	R.H.	Westlake-Mills
Kovalcheck	F.	Miles

Officials—Referee, K. Rebele; umpire, A. W. McMillan; linesman, C. B. Qualley.

O'KEEFE WINS

GARFIELD, N. J., Sept. 28.—(AP.)—Johnny O'Keefe, of Garfield, 133, defeated Matty Kraft, of Wilkes Barre, Pa., 140, in eight rounds here last night.

Pitt, Tech Sign Five-Year Grid Pact

Pittsburgh football fans are assured an annual classic for at least five more years, for Pitt and Tech have signed for games in 1930, 31, 32, 33 and 34, it was announced today. The old contract for games between the Panthers and Tartans expires this fall.

Ex-Major League Player Succumbs

ALTOONA, Sept. 28.—After a week's illness of pneumonia, John P. Gochnaur, former major league baseball player, died in the Altoona hospital yesterday morning. He was a product of the sand lots of Altoona and his career on the ball field covered 35 years as a player and umpire. He was born in Altoona, September 12, 1875.

He played shortstop with the Brooklyn National team during the season of 1899. In 1900 he signed with the Cleveland club. From Cleveland, he went to the Pacific Coast, playing in San Francisco and Los Angeles. Since then, as an umpire, he was employed by the Middle Atlantic League, the New York Pennsylvania League, the International League, the Central, Three I and Kitty circuits.

Tony Stops Mack; Bass Fouls Datto

CHICAGO, Sept. 27.—(AP.)—Tony Canzoneri, of New York, exploded the championship aspiration of Eddie Mack, of Denver, last night, by winning on a technical knockout in the eighth round. After the figit it was learned that Mack had sprained his right ankle in the first round. He gamely continued, although his seconds wanted him to quit. He limped badly all through the second round and was forced to favor his injured leg during the remainder of the fight.

Johnny Datto, Cleveland, won on a foul in the fourth round from Benny Bass, of Philadelphia, after a wild slugging affair. Datto was floored for a count of nine in the third round.

ST. VINCENT'S DUE TO RISE IN FOOTBALL

BETTER SEASON IN STORE FOR LATROBE TEAM

(This is the twelfth of an annual series of special articles, written by Jess Carver, Pittsburgh Sun-Telegraph football writer, dealing with the prospects of tri-state college and preparatory school football elevens. The article on Geneva, with photos of the Covenanters in action, will appear in Sunday's issue of the Pittsburgh Sun-Telegraph.)

LATROBE, Pa., Sept. 28.—It seems there were a couple of Irishmen, and that they had a football team, these Irishmen, who had learned their football at Notre Dame (where all good Irishmen learn theirs), set out to apply their knowledge here at St. Vincent's College, in the year of 1928. Inasmuch as big league football was foreign to St. Vincent's, these two Irishmen had a lot of trouble in 1928, but as they surveyed their prospects for their second year, they found the outlook to be of a fairly roseate hue.

Clem Crowe, former Notre Dame end, and Gene Edwards, halfback star of the Irish not so long back, respectively head coach and first assistant here at the school Dick Guy is seeking to put on the map, are counting on improving by many per cent their record of '29. In 1928, the Saints, with an inexperienced squad, using a new and exacting system, won six out of nine games, scored 169 points to 78 for their opponents and conducted themselves more like a real college football squad than any other St. Vincent squad ever had.

SAINTS IMPROVED

I do not mean to imply that the Saints looked like world beaters, for they still are in Class B, but they seem to be coming along, and despite a defeat in the first game of their '29 schedule, I think Crowe and Edwards will have cause to be proud of their handiwork before the present campaign is over.

St. Vincent's losses from the 1928 team were not staggering. Capt. O'Donnel, a good center, graduated, as did Mangin, a halfback. Patalis, fullback and Campbell, a strong tackle. It will take a game or two for the men who have been named to replace these graduates to become acclimated, but the general heft, experience and class of the squad looks to be much better than last year.

THE ENDS

The Saint line, from end to end, is not going to be overly husky, averaging a bit under 175 pounds. The ends, Suspanski and Griseg, both playing their second year of varsity ball, are expected to be fairly strong. Test, Leyngel and Heinz Best, a Beaver (Pa.) candidate of unusual promise, will understudy the first-named pair. All three are freshmen.

Suspanski tips the beam at 177; Griseg weighs 155; Test goes 170; Leyngel 165 and Best about 170.

THE TACKLES

Another pair of sophomores, Zappone, 185, and Dunlap, 172, are slated to play the tackles. Both played enough last year to win letters, Zappone being paired off with Campbell, regular tackle, who has graduated.

Birk, who weighs 210 pounds, will bring the weight average of the squad up a bit when he is in there. Martine, going 185, will hold it about even. Both are freshmen.

THE GUARDS

Again at the guards, Crowe and Edwards have sophomores. Yankovitch, 175 pounder, and Pipic, who weighs only 160, but is an aggressive, agile sort of a player, have won first call at the center-of-the-line spots.

Malleg, weighing about 170, and Labuda, a 165 pounder, are the freshmen newcomers hoping to win letters as guards, and good enough to keep Yankovitch and Pipic on their respective tootsies all the way.

THE CENTERS

Ray Berk, though only a freshman, looks to be a fine substitute for O'Donnell's vacated place. He is a fine defensive man, being a sure tackler and adept at diagnosing opponent plays. Berk weighs 180 pounds. Friel, 172, and Hollis, 165, also freshmen, are fighting it out with Berk for the position.

THE BACKFIELD

Led by Capt. Rob Dailey, who makes a sturdy heart and a speedy set of legs do for a lack of weight, the St. Vincent backfield will average only 163 pounds, but possesses almost every qualification that a Class B backfield should boast.

Ross, a little 145-pounder, is at quarterback, and does the kicking. He is playing his second year of college ball. Capt. Dailey shares the halfback work with Westfall, and goes a great deal of the passing. Westfall, with his 175 pounds, has shown indications of developing into a consistently good ground gainer.

Kirchner, a freshman, seems to have won out as the regular fullback. He is the heaviest man of the four, tipping the scales at 185. Kacer, another fullback hope, is five pounds lighter.

Evancho, 160, Jessico, 155, and Mike Dailey, a scant 135, are the other halfback prospects. The little fellow, Dailey, is about as fast a man as there is on the squad, but because of his lack of size, seems to stand small chance of breaking into the action.

St. Vincent's opened the season a week ago, losing to Waynesburg as the Jackets put on a last quarter attack that wore down the stubbornly fighting Catholics. Today, they play St. Bonaventure in Olean, N. Y.

Next week, the Edinboro Teachers will be played at Latrobe. A trip to Emmetsburg, Md., will toss the Saints into action against Mt. St. Marys on the following week. Canisus is to be played at Buffalo on October 19; Salem at Latrobe, October 26; St. Thomas at Scranton, November 2; St. Francis at Latrobe, November 11, and Indiana at Latrobe, November 16. The season will be closed with the game with Allegheny, November 23.

Clem Crowe, former Notre Dame end star, is head coach, and is being assisted by Gene Edwards, a formed Rockne backfield star. Dick Guy is in charge of athletics as director-in-chief. Eddie Boyle is student manager.

The Saints will wear green jerseys with gold rosin stripe, green socks and tan helmets.

Shady Side Blanks Catholic in Opener

Shady Side Academy's eleven got away to an auspicious start yesterday when it blanked Catholic High, 13 to 0. Quarterback Ralph Harpster, brother of Coach Howard Harpster, former Carnegie Tech star, was one of the outstanding performers for the victors. He completed six out of eight forward passes and scored one of the two touchdowns. Reuter who scored the other, starred in executing the end-around play. The lineup:

Shady Side—13.		Catholic—0.
Reuter	L.E.	Cuningham
Leard	L.T.	Maynard
Rogers	L.G.	Trude
Smith	C.	McMann
Babcock	R.G.	Dempsey
Heidinghaus	R.T.	Ford
Hermann	R.E.	Lord
Harpster	Q.	Zangella
Howard	L.H.	Barr
McQuillan	R.H.	Neary
Willock	F.	Kunkel
Shadyside	7 0 0 6—13	

Touchdowns—Reuter, Harpster. Goal from touchdown—Harpster (placement). Referee—Friesell. Umpire—Bond. Head linesman—Koch. Time of quarters—10 minutes.

Long's Sport Comment

(Continued from Page Thirteen.)

after beating them 12 consecutive times, Frank O'Doul yesterday came close to sewing up the National League batting championship for the season.

The Philly slugger tore off three hits in the same number of times at bat while his rival for the league swatting title, Babe Herman, of the Robins, was idle. As a result of his big day, O'Doul now has the comfortable lead of 10 points over his opponent, his average up to today being .394 against Herman's mark of .384.

Toby Uansa

ANOTHER local football star is to start out in quest of big league baseball fame as soon as his college days are over. He is Octavius (Toby) Uansa, crack left halfback of the University of Pittsburgh eleven. In the opening game of the gridiron season against Waynesburg College at The Stadium today, Uansa begins his third and final year as a varsity athlete at Pitt. He will be graduated next June, and will then try to make his mark as a professional baseball player. Uansa is not only one of the best football backs developed in the college ranks around here in a long time, but he has also shown such exceptional promise as a baseball player that he has attracted the attention of a number of major league scouts.

TOBY, of course, will not consider the signing of a professional contract until he has completed his college days, but arrangements have been made whereby at that time he will join the New York Giants for a tryout.

Uansa was a catcher originally, but was converted into an outfielder, and has proved not only one of the fastest fielders in amateur circles hereabouts but also one of the leading sluggers. The McKees Rocks boy played for the Stowe Civics this year and in 32 games he made 16 home runs. He is a right-hand hitter.

DAYTON WINS

WEST BADEN, Ind., Sept. 28.—(AP.)—Dayton defeated Detroit, 6 to 4, here yesterday afternoon in the National Baseball Federation tournament for the amateur championship.

Real Opening of Grid Race Today, Biff Jones Says

★ SUN-TELEGRAPH ★ SPORTS ★

FOURTEEN SATURDAY, SEPTEMBER 28, 1929

AN INCENTIVE

THE outstanding player of the Waynesburg College eleven, which meets Pitt at the Stadium today, will receive a wrist watch at the end of the season, the gift of a Waynesburg jeweler.

St. Vincent's College Stars and Coaching Staff

SQUAD

Likely-looking football squad of St. Vincent's College, of Latrobe, which opens its season today against St. Bonaventure College at Olean, N. Y. Left to right: Back row—Test, Evancho, Meehan, Ross, Griseg, Labuda, Genorese, Kovach, Boyle, student manager. Third row—Fusia, Jessico, Paul, Schumacher, M. Dailey, Schuck, Furin, Birk, Szczesjaniski, Friel. Second row—Rizzo, Brodner, Wilhelm, Hollis, Martino, Tuelago, Lucker, Best, Westfall, Rousch. Front row—Kocin, Lengeyl, Kirner, Burke, Capt. R. Dailey, Zappone, Yankovitch, Duda, Pipish, Dunlap.

CLEM CROWE *GENE EDWARDS*

Crowe is head coach and Edwards assistant coach of St. Vincent's and they make up a capable pair of gridiron tutors.

St. Vincent's 1928 Record; 1929 Schedule

1928 RECORD.

St. Vincents	6—Tech Freshmen	18
St. Vincents	0—West Liberty	7
St. Vincents	6—St. Francis	26
St. Vincents	40—Potomac State	7
St. Vincents	38—Geneva Reserves	0
St. Vincents	25—Indiana Teachers	0
St. Vincents	13—W. Va. Freshmen	6
St. Vincents	19—Slippery Rock	14
St. Vincents	28—Donora Indpts.	0
Totals	169 Opponents	78

1929 SCHEDULE.

September 21—Waynesburg at Waynesburg.
September 28—St. Bonaventure at Olean, N. Y.
October 5—Edinboro at Latrobe.
October 12—Mt. St. Marys at Emmetsburg.
October 19—Canisus at Buffalo.
October 26—Salem at Latrobe.
November 2—St. Thomas at Scranton.
November 11—St. Francis at Latrobe.
November 16—Indiana at Latrobe.
November 23—Allegheny at Latrobe.

THREE SANDLOT GAMES TODAY

TODAY'S GAMES.

Greensburg Hill Tops at McChesneytown.

Blaw-Nox at Etna.

Tarentum Firemen at Glassport Odds.

Fans following the fortunes of the independent gridiron will have only three games this afternoon to become interested in. At Glassport, Roy Quinn will show the Odds against the newly named Tarentum Firemen; McChesneytown will meet the Greensburg Hill Tops and the Etna Scholastics will stage a local affair with Blaw-Nox providing the opposition.

Folks around Latrobe naturally will take advantage of the opportunity to see Kennedy's Big Red machine in action a second time. The Hill Toppers looked good against McKeesport Olympics last Sunday, but the heavy line of the home club told on the much lighter Greensburgers. Manager McNerny had a well-coached club and the team, with a squad of 30 men, is going to be popular around the district. Kennedy will whip it into shape in this battle, for it is possible McCheesneytown will be headed toward Pittsburgh a week from tomorrow.

Fans will watch with interest the Tarentum and Glassport clubs. Manager Weber, of Tarentum, has worked hard getting a great well-balanced ball club and expects to win against the Odds. Manager Roy Quinn says the Odds will be the best club since its inception. He will have a number of the former Clarion Indians in the lineup, and expects to have a big season.

Blaw-Nox and Etna are matched and this tilt gives the impression of being a local derby. Blaw-Nox had a good club last season, but is strictly a road club.

FOOTBALL SCORES

COLLEGIATE.

Ouchita	6	Magnolia A. & M.	6
Detroit	27	De Paul	7
Arkansas	3	Little Rock	0
Auburn	7	Birmingham	0
Hoard	41	Cumberland, Tenn.	0
Oklahoma A.&M.	12	Northwstn S. T.	0
Marysville	37	Tenn. Wesleyan	10
W. Va. Wesleyan	39	Concord	0
Western Reserve	15	Kenyon	0
Broaddus	20	Shepherd College	0
Alfred	6	Hamilton	6
Buena Vista	19	Augustana	2
Aberdeen Normal	6	Jamestwn (N.D.)	0
Drake	39	Simpson	0
California Nor.	37	Fairmont Nor.	0

SCHOLASTIC.
City League.

Oliver	18	Langley	0
South Hills	21	Perry	0

OTHER GAMES.

Carrick	44	Sacred Heart	0
Elna	6	Braddock	0
Crafton	19	Sewickley	7
Arnold	18	Leechburg	0
Elkins	43	Parsons	0
Schenley	20	Homestead	0
Shady Side	13	Catholic	0
Carnegie	33	Allderdice	0
Oakdale	6	S. Fayette	0
Washington	55	Brownsville	0
N. Kensington	40	Avonmore	0
Weston	26	West Milford	0
E. Washington	31	Peters Township	6
Belle Vernon	31	Dormont	0
Moundsville	15	St. Johns	0
Wheeling	25	Warwood	0
Triadelphia	12	Central Catholic	0
Weston	27	West Milford	0
Detroit Uni.	27	De Paul	7
McDonald	59	Midway	0
Washington	58	Brownsville	0
Masontown	27	Tunnelltown	0
Freeport	27	Dayton	0
Coraopolis	8	Stowe	0
Dunbar	26	North Union	0
German	62	South Union	0
Masontown	6	Rhull	0
Mt. Lebanon	2	Bridgeville	0
New Castle	19	Youngstown Rank.	0
W. Bethlehem	6	Bentleyville	0
E. Bethlehem	15	Ellsworth	14
Cecil	1	Claysville	0
Shinston	49	W. Monongah	0
Kelly Miller	13	Dunbar	0
Princeton	6	Athens	0
Ansted	16	Stonecoal	0
E. Hunting'n Tp.	21	Wash. Twp.	0

DOMBROWSKI LOSES

TOLEDO, Sept. 28.—(AP.)—Babe Keller, 123, Toledo, won the decision over Soldier Dombrowski, 124, Detroit, in 10-round main event here last night.

Shady Waltons Hold Annual Outing

The Pittsburgh Chapter of the Izaak Walton League will hold its annual field meet today at Saunders Triangle, nine miles east of Wilkinsburg on the William Penn Highway.

Fly and bait casting events are on the program, also a list of revolver and rifle events. A large field has entered the various events.

Photos by Pittsburgh Sun-Telegraph.

ROSS

Ross is the 145-pound quarterback and star punter of the Saints.

Tom Thorp's Selections

AQUEDUCT.

1—Dinah's Dimple, Grey Gull, Ming.
2—Mantonian, Romney, Red Spruce.
3—Gallant Fox, Desert Light, Dark Sea.
4—Diavolo, Distraction, Live Oak.
5—Necromancer, Dangerous, Kinkajou.
6—Chester, Confab, Curator.
7—Bigot, Grand Bey, Paula L.
Best bet—Diavolo.

HAVRE DE GRACE.

1—Merry Mack, Dorita, Zevesgold.
2—Herodiones, Safety Pin, Passing By.
3—Mei Foo, My Sis, Port Harlem.
4—Bateau, Princess Tina, Martinique.
5—Hi-Jack, Goose Egg, Caruso.
6—Light View, Arcturus, Corporal.
7—Standard Bearer, Pellegrino, Alita Allen.
Best bet—Herodiones.

LINCOLN FIELDS.

1—Gibbons, Colonel Seth, Edna Glenn.
2—Zeta, Senator Seth, Bruno.
3—Flying Ambassador, Saluta, Bill Loone.
4—Frank Hawley, Quibbler, Frightful.
5—Rolled Stocking, Karl Eitel, Golden Prince.
6—Red Spider, Torch, Corinne Star.
7—Frank Fulien, Stelvio, Baritone.
Best bet—Flying Ambassador.

CHURCHILL DOWNS.

1—Agitator, Smoldering, High Score.
2—Red Rider, General Jackson, James M.
3—Mollie Myhill, Florence Dolan, Machete.
4—Betty Ann, Bittersweet, Coady.
5—Nellie Custis, Easter Stockings, Jack Howe.
6—Rhinock, Symphorosa, Boris.
7—Fairy Maiden, Flattery, Chum.
Best bet—Rhinock.

WOODBINE.

1—Lieutenant II, Lactarius, Midhour.
2—Vacillate, Tonto Rock, Fair Orb.
3—MacCarthy More, Huffy, Elder.
4—Fristus, Gaffaman, Iollan.
5—Beau of the West, Mr. Gaiety, Attack.
6—Kingsway, Spearhead, Aymond.
7—Trieze, Euphrates, Endless.
Best bet—MacCarthy More.

Izaak Waltons Hold Annual Outing

The Pittsburgh Chapter of the Izaak Walton League will hold its annual field meet today at Saunders Triangle, nine miles east of Wilkinsburg on the William Penn Highway.

Fly and bait casting events are on the program, also a list of revolver and rifle events. A large field has entered the various events.

Today's Race Entries

Lincoln Fields.

First race, $1,200, claiming, 3-year-olds and up, 6 furlongs—*Lady Basil, 106; *Jacaranda, 105; Sanction, 114; Up and at Em, 114; Smiling Ben, 111; Edna Glenn, 111; *Alex. Woodliffe, 109; *Pomegranate, 109; Sweepnet, 111; Bill Henry, 114; *Gibbons, 109; *Tanglefoot, 102. Also eligible—Saguma, 110; *Broonney, 109; Frances Rock, 111; Colonel Seth, 114; *Forefather, 109; *Ethel Sherlock, 106.

Second race, $1,300, claiming, 3-year-olds and up, 7 furlongs—Homewood, 114; Flood Control, 103; First Mission, 118; The Padre, 108; *Bruno, 109; Hurstland, 110; Walter R, 108; *Majeste, 109; Jack Hawksley, 112; *Zeta, 110; *Governor Seth, 113; Doctor Fred, 114. Also eligible—Saloma, 114; *Blue Blood, 110; Senator Seth, 114; Prince Bulbo, 114.

Third race, $1,300, claiming, 2-year-olds, 6 furlongs—Santa Sophia, 109; *Bill Looney, 107; Gee Whiz, 111; Hogan's Dance, 114; Jean, 111; *Saluta, 100; *Curtain Call, 102; Blue Canopy, 109; Hannah Black, 107; Peace Bud, 108; Angel Bright, 107; Ina Pine, 108. Also eligible—Lucky Mae, 111; Flying Ambassador, 114; Chief Pettijohn, 110; Annex, 107.

Fourth race, $1,200, claiming, 3-year-olds and up, 1 1-16 miles—Ralph Martenette, 113; Bubbler, 117; *Hazel Denson, 105; Coppershine, 113; Woodlot, 110; Lamkin, 108; Frightful, 113; Mystery Ballot, 108; Solo, 113; Frank Hawley, 118; John Johnson, 113; Immerman, 100.

Fifth race, $10,000 added, the Marquette handicap, 3-year-olds and up, 1¼ miles—Rolled Stocking, 114; Golden Prince, 112; Montanaro, 104; Cast Iron, 105; Karl Eitel, 121; Blackwood, 112; Lady Broadcast, 104.

Sixth race, $1,200, claiming, 3-year-olds and up, 1 1-16 miles—*Corinne Star, 107; Mekachee, 112; Dear Inez, 110; Ham, 107; *Cartoon, 114; Jack Howe, 114; *Red Spider, 112; *Paul Hirtenstein, 107; *Traymore, 108; Merrick, 113; Torch, 112.

Seventh race, $1,400, claiming, 3-year-olds and up, 1¼ miles—Shady Rest, 103; Frank Fulien, 116; Stelvio, 113; Rosie Weidel, 115; Balroma, 108; Aviator, 113; Wolfy, 115; *Baritone, 108.

Churchill Downs.

First race $1,200, claiming, 3-year-olds and up, 6 furlongs—Flim, 112; *Nicaragua, 107; *Big Brother, 107; Scott, 112; *The Show Off, 110; *Stitches, 107; Judge Murphy, 112; Ovis, 115; Ira Rink, 104; Smoldering, 115; *Platoon, 107; *Governor Pratt, 110; *Lasiandra, 104; *High Score, 107; *Agitator, 110. Also eligible—*Nor'easter, 110; Nick Cullop, 115; *Maiden's Trust, 104.

Second race, $1,100, maidens, 2-year-olds, allowances, 5½ furlongs—Trying, 115; (a)Red Rider, 115; Boyer, 115; Glamor, 115; (b)Bell Smith, 115; (b)Lesport, 115; Red Knobs, 115; High Spirited, 115; Rushing, 115; Big Stuff, 115; High Grace, 112; General Jackson, 115; Chattering, 115; (c)Lunch, 112; Marlow, 115. Also eligible—Southland Toy, 115; Silver Salver, 112; (a)James M, 115; Coby, 115; (c) Snooze, 112; Chicago Lad, 115. (a)Gallaher Combs and Foley entry; (b)Smith and Weaver entry; (c)Whitney and Greentree entry.

Third race, $1,100, claiming, 3-year-olds and up, 1 1-16 miles—William Penn, 113; *Don T, 108; *Goodman, 108; *Machette, 103; Colonel Bob, 111; *Florence Dolan, 100; Pretty Run, 110; Chiz, 105; Twelve Sixty, 113; Carry Up, 105; Hengist, 113; *Lady Jule, 105. Also eligible—*Pendleton, 108; *Smyth, 105; *Dragon, 108; *Purple Sun, 100; *Mollie Myhill, 105; *Little Captain, 103.

Fourth race, $1,200, the Fourth avenue, 2-year-olds, allowance, 5½ furlongs—Coady, 115; Winco, 110; Bitter Sweet, 107; Fiddler, 112; Royal Yeoman, 110; Betty Ann, 107; Travado, 107.

Fifth race, the Waldek Farm Handicap, $1,500, 3-year-olds and up, 6 furlongs—Jack Howe, 102; Sayuga, 114; Yam Toy, 100; Energy, 107; Retort, 106; (a)Easter Stockings, 110; (a)Nellie Custis, 106; Virado, 100. (a)Audley Farm entry.

Sixth race, $1,200, the Audubon Country Club, 3-year-olds and up, allowances, 1 mile—Rhinock, 109; Symphorosa, Boris, 103; Long Ridge, 109; Sun God II, 109; Fair Dale, 103; Vesta, 100.

Seventh race, $1,200, claiming, 3-year-olds and up, 1 1-16 miles—*Fairy Maiden, 107; Chancellor, 115; *Lancer, 110; *Elisabeth, 107; *Golden West, 104; *Flattery, 107; *Hedemora, 107; Chum, 115.

Havre de Grace.

First race, $1,300, claiming, 2-year-olds, 1 mile—Merry Mack, 105; *Dorita, 101; Just a Flapper, 100; *Hamptonian, 107; My Scoop, 108; Diversion, 108; Dark Range, 105; *Colombina, 100; Zeve's Gold, 111; *Expiate, 100; Col. Crump, 109.

Second race, $1,400, the Roseland, 3-year-olds, mile and 70 yards—Vandal, 107; Safety Pin, 104; Silver Keys, 101; Pretty Pose, 101; Herodiones, 107; Balzar, 104; Passing By, 106; Battle Ax, 112.

Third race, $1,500, the Baltimorean Handicap, 3-year-olds and up, 6 furlongs—Brambini, 100; Lady Caputet, 105; Tantivy, 111; Mud, 103; Mei Foo, 116; Port Harlem, 102; My Sis, 108.

Fourth race, $2,000, the Pennsylvania Railroad Liberty Limited Handicap, 3-year-olds and up, 1 1-16 miles—Bateau, 122; Princess Tina, 112; Martinique, 108; Wellet, 99; Sun Friar, 10.

Fifth race, $20,000 added, the Eastern Shore Handicap, 3-year-olds, 6 furlongs—(a)Pericles, 108; Hacky II, 107; Enid, 104; Goose Egg, 115; (a)Capture, 115; Swinfield, 115; Fortunate Youth, 106; (e)Parliudar, 110; The Kid, 102; (d)Brown Trap, 106; Scared of Notin, 102; Carlino, 124; Portsur, 102; (c)Prometheus, 112; (c)Frumper, 108; (d)Black Majesty, 115; (a)Jimmy Moran, 110; (a)Khara, 112; Hi Jack, 120; Dedicate, 121; Elice, 110; Try Too, 117; (d)Cymbal, 105. †Includes 3 pounds penalty. (a)Rancocas Stable entry; (b)W. Coe entry; (c)E. P. Whitney entry; (d)P. M. Walker entry; (e)E. K. Bryson entry.

Sixth race, $1,400, the Ambassador, claiming, handicap, 3-year-olds and up, 1 1-16 miles—Danger Signal, 105; Corporal, 108; Sweet Genevieve, 95; Light View, 110; Rock Slide, 112; Arcturus, 114.

Seventh race, $1,300, claiming, 3-year-olds and up, 1¼ miles—Red Pate, 112; Aregal, 117; *Fair Girl, 102; Semper Felix, 110; *Genial, 110; *Atol, 111; Fire Watch, 113; King On, 117; Blazing Cinch, 100; Wingspan, 114; Standard Bearer, 113; Sir Leonid, 113; Prairie Rose, 105; *Alita Allen, 107; Letter Six, 113. Also eligible—Intrepid, 113; Open Hand, 113; *Elizabeth S, 100.

Woodbine Park.

First race, $1,200 added, Zetland plate, claiming, 3-year-olds and up, 1 1-16 miles—Lactarius, 115; Totara, 108; Prince Carol, 109; Frank Crowley, 106; Dunkirk, 105; Love's Cry, 94; Millington Con, 100; Amen Ra, 112; Wampee, 109; *Lieutenant II, 100; Aversion, 111; *Fair Lad, 107. Also eligible—*Wilhelmina, 108; Select, 100; *Belmona, 113; Mid Hour, 115.

Second race, $1,200 added, Edgleton plate, 2-year-olds, 6 furlongs—Vacillate, 116; Play Ball, 119; Tonto Rock, 119; Pious, 108; Fair Orb, 116; (a)Magna Charta, 105; Babble, 110; (a)Wireless Ray, 113. (a)H. C. Hatch entry.

Third race, $6,000 added, Hendrie steeplechase, handicap, 4-year-olds and up, 3 miles—MacCarthy More, 153; Crow Falcon, 132; Huffy, 140; (b)Elder, 152; Primed, 130; Fathallah, 130; (a)Le Digard, 138; Byron, 138. (a)Eastland Farm Stable entry.

Fourth race, $5,000 added, Ontario Jockey Club cup, handicap, 3-year-olds and up, 1½ miles—Frisius, 110; African, 104; Marine, 106; Clear Sky, 101; Gaffman, 119; Iollan, 112; Cartago, 108.

Fifth race, $5,000 added, Durham Cup Handicap, 3-year-olds and up, foaled in Canada, 1¾ miles—Lindsay, 103; Mr Gaiety, 126; Vestip, 95; Beau of the West, 120; Willingdon, 108; Attack, 122.

Sixth race, $2,500 added, Lansdowne Nursery Handicap, 2-year-olds, foaled in Canada, 6 furlongs—Par Excellence, 104; Star Crest, 107; Quatra Bras, 109; Brave Alonzo, 103; (a)Refiner, 110; (a)Whale Oil, 116; Spearhead, 117; Aymond, 113; King's Way, 123; Nature's Eye, 103. (a)Thorncliffe Stable entry.

Seventh race, $1,200 added, claiming, 3-year-olds and up, 1¼ miles—Periapides, 108; Euphrates, 108; Royal Doulton, 103; Trieze, 109; Fair Class, 109; Endless, 108; Keith, 109.

Aqueduct.

First race, $1,000, claiming, 2-year-olds, 5½ furlongs—Charon, 114; †Rain Crow, 109; My Brentwood Girl, 115; †Merry Tom, 107; Roman Blaze, 110; Violeta, 111; Oberon, 114; Ming, 119; Easter, 111; Marette, 111; Follten, 114; Frock, 115; Starry Dawn, 107; Bobalot, 110; Disapproved, 110; *Dinah's Dimple, 110; Mortrue, 107; Pretty Patsy, 107; †Grey Gull, 112; Birdie Wrack, 110.

Second race, $2,000 added, the Queensboro steeplechase, handicap, 3-year-olds and up, about 2 miles—Rooney, 145; Volunteer, 135; Joy of Life, 140; Known Hero, 142; Mantonian, 147; Brunette Preferred, 138; Red Spruce, 134.

Third race, $5,000 added, the Junior Champion, 2-year-olds, 1 mile—Sir Johren, 111; Gallant Fox, 116; Dark Sea, 111; Desert Light, 111.

Fourth race, $5,000 added, the Aqueduct handicap, 3-year-olds and up, 1¼ miles—Live Oak, 104; Diavolo, 127; Distraction, 123; Sun Beau, 116.

Fifth race, $1,000, claiming, 3-year-olds and up, 1 1-16 miles—Dangerous, 126; *Unum, 105; Vole, 118; Necromancer, 114; Kinkajou, 120.

Sixth race, $1,000, claiming, maidens, 3-year-olds and up, 6½ furlongs—*Finnette, 115; *Sun Bride, 104; Aeronauta, 106; †Fred Whitham, 110; Confab, 115; †Capriote, 108; Curator, 110; Blustery, 115; King at Arms, 115; Indian Rose II, 109; Ilomelike, 114; Chester, 114; †Temerity, 100; Reportrix, 118.

Seventh race, $1,000, claiming, 3-year-olds and up, 1¼ miles—Saratoga, 115; *Manzana, 115; *Herb Ashby, 108; *Bigot, 110; Paula L, 109; Grand Bey, 115.

*Five pounds claimed. †Seven pounds claimed. ‡Ten pounds claimed.

Moe and Joe—

Like DESERT LIGHT, in the third race, as their Best Bet at Aqueduct today. Their Long Shot Special is LIVE OAK, in the fourth.

RAMONEUR, Moe and Joe's Best Bet yesterday, won at odds of 7 to 10. STUPENDOUS, their Long Special, also ran.

REAL OPENING OF GRID RACE TODAY

By CAPT. BIFF JONES,
Head Coach, United States Military Academy.

WEST POINT, N. Y., Sept. 28.—The football season can be considered as officially opening today, when the great majority of the college teams will swing into action.

Few, if any of the big teams, are playing hard games. As has been often pointed out, there are no longer many certified set-ups. Every season, since the introduction of the forward and lateral pass, some supposed underdog has reached right up and knocked the favorite for a goal or more. Practically every big team tries to work into its schedule several easy games as breathers to give the players time to mend injuries and build up their reserve of energy. The little teams often refuse to stay in their place. They point and especially prepare for the big fellows. They are willing to shoot the works and take the long chance. They have everything to win and nothing to lose. This situation is always a nightmare to the coach of a major team.

Biff Jones.

The new fumble rule, while not aimed against the small teams, will nevertheless take away some of their chances. The new rule prevents a member of the defensive team running with a recovered fumble. The ball is dead at point of recovery, so the alert defensive player by getting the ball has presented his teammates with 30 precious yards, but can no longer make a run which in previous years was often the margin of victory.

N. Y. TEAM AT HOME

In New York City, Manhattan, Fordham, C. C. N. Y., Columbia and N. Y. U. all play home games. Columbia and N. Y. U. will get fair opposition from Middlebury and Vermont. Spectators will get the opportunity of seeing all the substitutes before the close of these games.

One of the best games of the day, as far as competition is concerned, will occur at South Bethlehem when Johns Hopkins meets Lehigh.

Cornell and Penn open respectively against Clarkson and Franklin and Marshall. A score in the forties will be about right.

In the Western Conference Michigan and Indiana faces doubleheaders. This arrangement gives the coach a great opportunity to size up all his candidates in real action. The opposition is weak here, except that Wabash, one of Indiana's opponents, is usually able to give anyone an interesting afternoon. Eastern fans remember that two years ago they upset a good Colgate team.

Wisconsin should beat South Dakota by 20 or more points, while Carroll will be on the short end of a very large score against Iowa.

COAST GIANTS UNDER WAY

On the Pacific Coast, Southern California, California, Stanford and Oregon, the four favorites of the league out there, all get under way. Great things are expected of Oregon this year, which has been on the up grade for the past four years. Kitzmiller is a great back of whom much will be heard this year. Stanford will be up to its usual high standard with capable replacements for its losses. Much depends on whether Heineke, the capable center, is sufficiently recovered from his sickness to be able to play. The Olympic Club has a good chance of beating Stanford as they did last year.

Army opens at West Point against Boston University, as they have done the past two years. Under the tutelage of Reggie Brown and Ed Robinson the Terriers have shown consistent improvement.

(Copyright, 1929, by The Christy Walsh Syndicate.)

BOUTS FEATURE SHRINE MEET

Eight boxing bouts will feature the annual field day of the Syria Temple Ancient Arabic Order Nobles of the Mystic Shrine at Forbes Field today. The day's festivities will end with a baseball game between the Homestead Grays and the House of David nine. Admission to the park will be confined to members of the Shrine and their families. The list of bouts follows:

135-pound class—Joe Spiegel, Uniontown, Pa., vs. Marty Gornick, Duke O'Hara Club.

126-pound class—Joe Gandy, Duke O'Hara Club, vs. L. Santacci, Willow Club.

135-pound class—John Artinger, Willow Club, vs. Al Smith, Emerald A. C.

118-pound class—Ray Jarres, Willow Club, vs. Joey Leonard, Pittsburgh Lyceum.

135-pound class—Tom Fairfull, unattached, vs. R. Pritchard, Pittsburgh Lyceum.

112-pound class—L. Samson, Willow Club, vs. Jackie Peters, unattached.

126-pound class—John Birek, unattached, vs. Jack Bush, Willow Club.

160-pound class—Manny Letsch, Willow Club, vs. Tony Bazzone, Duke O'Hara Club.

The officials will be: Referees—William Simendinger and R. V. Shinton; judges—Harry A. Little, Harry I. Neaman, M. J. Connors and Chester Phillips; timers—A. C. Couch and Fred Yeiter; announcers—Joe Donnelly and J. F. Mooney.

James N. McGrath, Jr., will be in charge of the program which will include clowns, elephants and a number of acts from Robinson Brothers' Circus.

BYLLESBY WINS

Reick-McJunkin was blanked by Byllesby, 5 to 0, in their industrial series game at Mellon Field last evening. Longeron yielded only two hits. The score:

Byllesby	R.	H.	P.	A.	Reick-Mc.	R.	H.	P.	A.
Jouver, r.	1	1	0	0	Brown, 1	0	0	4	0
Kristian, lf	0	0	0	0	Funk, lf	0	1	1	0
Nelson, 1	0	2	0	0	O'Neil, 2	0	1	2	0
Carnecke, s	1	0	1	1	Klocke, 3	0	0	0	1
Wentzel, 2	0	0	1	2	Houlahan, r	0	1	0	0
Johnson, m	1	1	0	0	Bumgrtr, m	0	0	0	0
Snyder, 3	1	1	0	0	Puhl, lf	0	0	0	0
Spix, c	0	2	10	1	Linnman, c	0	0	10	0
Lonergan, p	1	0	0	0	Laboon, p	0	0	0	2
					M'Gowan	0	0	0	0
					Staiger	0	0	0	0
Totals	5	7	15	4	Totals	0	2	15	5

Byllesby ..... 0 2 0 3 0—5
Reick-McJunkin ..... 0 0 0 0 0—0

Three-base hits—Spix, Nelson. First base on balls—Off Laboon 4. Struck out—By Lonergon 10, by Laboon 8. Umpires—Stokum and Jessup.

BROWN BEATS PETERS

HOLLYWOOD, Sept. 28.—(AP.)—Newsboy Brown, Los Angeles battler, won a 10-round decision over Ernie Peters, of Chicago last night. They weighed in at 118 pounds.

GRID CARD FOR TODAY

(Continued from Page Thirteen.)

Ifornia Southern Branch, Los Angeles.
California vs. Santa Clara, Berkeley.
Oregon vs. Pacific, Eugene.

SOUTH.

Vanderbilt vs. Mississippi, Nashville.
Alabama vs. Mississipp

REDMOND SCHOOL CHAMP

PEABODY ACE COPS HARVARD CUP PLAY

By PAUL G. SULLIVAN.

Jack Redmond, southpaw flash of Peabody High School, scored a straight-set victory over Maurice Saperstein, Bridgeville ace, yesterday afternoon to capture the final match of the seventh annual Harvard Cup net tournament for the inter-scholastic singles championship of Western Pennsylvania. The contest was staged before a large audience on the University Club gallery court and, though rain first held up the start of the fray for half an hour and later interrupted it for 15 minutes with the tally 2-2 in the third frame, the competition was keen and Redmond was compelled to work aplenty ere carrying off his 6-1, 6-3, 8-6 decision.

Redmond's triumph landed possession of the Crimson trophy for Peabody High for the next 12 months and continued the rather remarkable record that, since 1923, when the flagon was first placed up, no school has been able to annex more than one leg of the three required for permanent ownership. Billy O'Loughlin youngest of the noted local racquet clan of that surname, bagged the bowl in 1926, and again in 1928, but his initial win went to the credit of Shady Side Academy, while his second success placed the silverware in the hands of Duke Prep, which now relinquishes it to the East End institution.

SAPERSTEIN NERVOUS

Saperstein opened nervously against the Peabody entrant, whose forkhand slants and aggressive barrier play were well calculated to inspire overcaution in a lad already keyed up for titular tilting. Redmond annexed service to grab game one and it was 5-0 before Saperstein could pull together to sustain delivery after two deuces and crash the counting column. Redmond, however, returned to take game seven at 40-30 for the set.

Redmond cracked Saperstein's service to open stanza two, but the Bridgeville boy ran through the next two games to lead 2-1. Three games then followed service for 3-3, whereupon Redmond attacked vigorously as his opponent faltered and the set went to Peabody.

Saperstein broke Redmond's delivery to seize a 2-1 margin in session three, but was unable to cling to the advantage and his rival forged to the fore at 5-3. Every thing seemed over at this puncture, but Saperstein, unleashing his most brilliant assault of the day, slashed across a series of splendid drives to snare two games with the loss of but a single point. With the register at 5-5, Redmond nosed out a six-deuce game, only to slide back to a 6-6 deadlock as Saperstein courageously fought through two deuces in game 12 The thirteenth was Redmond's at love on service and the tussle terminated a moment later when, after two deuces, the Peabody luminary smashed a scintillant overhead for the closing marker.

WINS ON OFFENSIVE

Redmond won out on his offensive. Saperstein, apparently appalled at the thought of performing in the final, alternately underplayed his shots and overplayed them. Where coolness and accuracy might have crushed Redmond's forecourt assault, the Bridgeville youth was hitting past the lines or tossing up lobs that either fell short for easy kills or dropped beyond the rear boundaries. Redmond's overhead was excellent and his volleying, sharply angled and low-bounding. From the baselines, both contestants were inclined to wax cautious and hit for the center instead of the corners, but at the net the situation was all Redmond's. Service was of no distinct advantage to either aspirant.

The point score:

Set One—									
Redmond	4	4	4	5	4	4	6		—29
Saperstein	2	1	1	3	0	6	2		—15
Set Two—									
Redmond	4	1	2	4	2	4	0	4	—34
Saperstein	1	4	4	2	4	0	7	1	2—25
Set Three—									
Redmond	4	2	1	5	6	0	5	4	1 0 10 4 4 6—52
—T. P. 115									
Saperstein	1	4	4	3	4	3	2	4	4 8 6 0 4—51
—T. P. 91									

BIG SOCCER CARD TODAY

TODAY'S GAMES

Union Switch and Signal at Crafton.
Pierpont Motors at Pittsburgh Celtics.
Rovers at Clan Douglas.
Lewis A. C. at McKeesport National Tube.

By TOM BIRKS

With the inclusion of the Lewis A. C., of Blaw Knox, and the McKeesport National Tube to the ranks of the District Soccer League clubs, four games will be staged in the loop this afternoon for the followers of the kicking code.

Jack Thomas and his Union Switch and Signal nine will make an effort to break into the win column this afternoon at Crafton where the newly-formed Heights club will operate at home for the first time.

Thomas announces that the form of Tommy Hennigan has gone through, and that the famous center forward will pilot the line in this game. The Switch has had a great club, but center-forward has been weak. Hennigan can get goals, and if the other forwards feed him around the goal mouth, Crafton will have to watch.

Blakeley's club looked good against the Rovers and the fans around that district should take a peek at two good soccer teams.

Pierpont Motors will try to even up for its defeat sustained last Saturday by stopping the Green and White—clad Celtics. This is also going to be a tough job, but the boys might get away with it.

At the Homewood playgrounds, the Clan Douglas eleven, probably feeling peppy after its great win last Saturday, will clash with the Rovers, and the sensational comeback by the Lawrenceville tribe indicates they are going to be tough to beat.

The new clubs will clash at McKeesport, the Tubers meeting Lewis. While the writer knows little of the Blaw Knox outfit, McKeesport is sure to be strong.

Minor Leagues

GAMES TODAY

AMERICAN ASSOCIATION

Toledo at Kansas City.
Columbus at Milwaukee.
Indianapolis at St. Paul.
Louisville at Minneapolis.

STANDING OF THE CLUBS.

AMERICAN ASSOCIATION.

	W.	L.	Pct.		W.	L.	Pct.
Kan. Cy.	109	54	.669	Columbus	75	88	.460
St. Paul	101	61	.623	Louisville	72	88	.450
Minneapolis	86	76	.531	Milwaukee	67	87	.409
Indianapolis	75	87	.463	Toledo	64	98	.395

RESULTS YESTERDAY.

AMERICAN ASSOCIATION.

Kansas City	7	Columbus	1
St. Paul	2	Indianapolis	1
Milwaukee	7	Toledo	6
Minneapolis	10	Louisville	8

PACIFIC COAST LEAGUE.

Los Angeles	4	San Francisco	2
Hollywood	8	Missions	4
Oakland	3	Portland	1
Seattle	9	Sacramento	4

Bruin Infielders Superior to Macks

SUN-TELEGRAPH SPORTS

GOLF AS CHAMPIONS PLAY IT

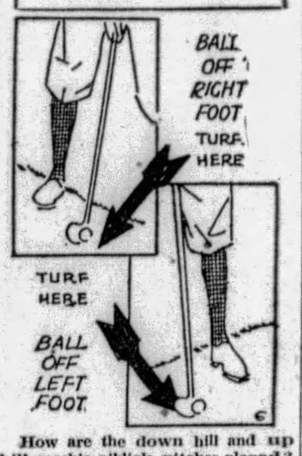

How are the down hill and up hill mashie niblick pitches played?

Answered by
JOCK HUTCHISON

Former British Open Champion and International Known Golf Professional.

Take a square stance when you play either the down hill or up hill mashie niblick shot. With the down hill shot, play it decidedly off the right foot. Hit with a downward stroke. Hit the ball first and the turf afterward.

Play the uphill lie shot off the left heel and hit the ball on the upward swing.

These are exceptionally pretty and gratifying shots when properly played.

(Copyright, 1929, Associated Editors, Inc.)

WEIGHT, ODDS BEAT TOMMY

(Continued from Page Thirteen.)

matter to explain the work of the men. Sharkey won for two reasons. The greater of these was that he was the underdog in the betting and his fighting fury was aroused. The odds ranged from 7 to 5 to 2 to 1 against him. Had they been reversed, it is a good bet that he would have gone in there and fiddled around and put up one of his bad fights But, as matters stood, he was out to show the world that it had erred in rating his chances. He's the contrary type that WOULD do such a thing. He always comes through when least is expected of him, and when it is considered that he has something soft, as in the cases of his bouts with Risko, who defeated him, Heeney, who boxed a draw with him; Arthur DeKuh, who went 10 rounds with him, and Stribling, who made a close fight with him he doesn't get steamed up. Tonight, he was generally figured to be on the outside looking in, and he was all viciousness.

The other factor in his favor tonight was that he found out early in the first round that Loughran couldn't hurt him with his jabbing and that he had nothing to fear, so he tore in with the full weight of his body behind his punches and took all sorts of liberties. He wouldn't do that against any opponent who could make him respect his punch.

LOUGHRAN TOO HEAVY

"As for Loughran, he lost much of his speed afoot packing around 186½ pounds instead of coming in at around 175 pounds, as he did when he was defending his light-heavyweight title. Granting that he found the task of making 175 pounds difficult, he should have trained down to a fine edge rather than try to put on weight to meet the heavier man. Those extra 10½ pounds tonight were just so much excess baggage I have trained enough fighters to know that it would take his system at least a year to absorb so much new poundage and turn it into muscle and sinew, real fighting flesh. Tonight it was fat. Did you notice the puffiness around his chest and waist? There was the tipoff that he would have been much better off without much of those extra 11½ pounds.

"The weights of the men were: Sharkey, 196 pounds; Loughran, 186¼. That shows a difference of 9¾ pounds in Sharkey's favor, but it really was greater. Add Tommy's superfluous 11½ pounds and you find that Sharkey really carried an edge of 21 pounds."

All of which, coming from the Silver Fox, listens like sound reasoning.

The card of 10 three-round bouts will be completed today for the big amateur boxing show to be held in Motor Square Garden next Monday night for the benefit of Matt Cooney and his family. It shapes up already as the best simon-pure bill of the season and should draw a bumper crowd.

Maxie Rosenbloom and Tiger Payne battle each other again in New York tonight.

NOVAK INJURES ARM

Joey Novak, former local southpaw lightweight, who now makes his home in Erie, is on the sidelines with a torn ligament in one of his arms and probably will not be able to box again for a month.

The McKeesport Club drew its banner indoor crowd of the season with the Joe Trippe-Tiger Joe Randall bout Thursday night. The gate receipts were $1,416.

Tommy Dacey boxes Dandy Allen and Billy Fisk meets Edgie Ryan in bouts at Braddock, Pa., next Wednesday night.

Harold Scarney, Youngstown heavyweight hope, and Ray Fay, of Charleroi, are down for the 10-round windup at Butler next Tuesday night.

A new announcer will make his debut at the reopening show in Motor Square Garden next Monday night. He is J. G. Slumbo, of Braddock, an employe of the Westinghouse plant in East Pittsburgh. He is the young man who has been mimicking the regular announcer at the Meyers Bowl, North Braddock all summer and is said to be a natural master of ceremonies.

GARDEN FILLS CARD

The card has been virtually completed for the Garden show, which will be headlined by Benny Bass and Angelo Pisano, junior-lightweights, the former of Panama and the latter of New York. George (K. O.) Blackburn, of Louisville, will take the place of Frank Florian, of Cleveland, against George Panka, the Homestead heavyweight, in the six-round semi-final; U. S. Carpentier, New Kensington featherweight, meets Young Corsey, of Canton, in the second six-round bout; George Chambers, of the North Side, will be one of the principals in the first six-rounder and Ray Ford, of Mifflin, and Red Hartley, of the North Side, box the four-round opener.

OLIVER, SOUTH HILLS WIN OPENERS

Oliver and South Hills High schools were victors in the opening grid battles of the City Senior League yesterday. Both whitewashed their opponents, Langley losing to the Oliver eleven, 18 to 0, and Perry bowing to South Hills, 21 to 0.

Big Angel Rapp helped Oliver rally late in the game to defeat Langley, while the Tunnelites found Perry an easy foe, scoring in every quarter.

In non-league battles, Schenley High showed a formidable team in blanking Dormont, 32 to 0, with Douglas tallying three touchdowns; Carrick whipped Sacred Heart, 44 to 0; Sewickley bowed before Crafton, 19 to 7, and Etna nosed out North Braddock, 6 to 0, the winner registering its points early in the contest.

Other games saw Coraopolis High set down Stowe, 8 to 0; Mt. Lebanon, a newcomer in interscholastic circles, score a safety to surprise Bridgeville, 2-0; Oakdale trip South Fayette Township, 6 to 0, and Freeport wallop Dayton, 26 to 0. Arnold decisively trimmed Leechburg, 18 to 0, and Bellefonte whipped Point Marian, 31 to 0.

New Kensington tripped Avonmore, 40 to 6, and New Castle drubbed Rayen High, of Youngstown, 19-0, in a night game. The lineups:

Perry—0.		South Hills—21.
Kirk	L. E.	Ladley
Ochsenhirt	L. T.	Craig
Furey	L. G.	Gutmacher
Raner	C.	Brown
Roberts	R. G.	Marcellard
Gels	R. T.	Dague
Schwartz	R. E.	Blum
Stimule	Q.	Garnham
Hart	L. H.	Regan
Young	R. H.	Jones
Purvis	F.	Haney

Score by quarters:

South Hills	3	6	6	6	—21

Substitutions—De Walt for Ladley, Mulholland for De Walt, Douglas for Regan, Rigg for Blum, Sylvester for Craig, Frank for Degus, Lancey, Douglas for Hague, Marshall for Young, Brandt for Rianer. Touchdowns—Haney, Ladley, Garnham. Goal from field—Jones.

Oliver—18.		Langley—0.
Wisner	L. E.	Baine
DeJoy	L. T.	Swager
Schrenker	L. G.	Roberts
Freeland	C.	Booth
Clark	R. G.	Matheson
Goessler	R. T.	Taylor
Hemerle	R. E.	Greenwalt
Walton	Q.	Fordyce
Bezila	L. H.	Blackwood
Baxter	R. H.	Gallagher
Carmody	F.	Hayman

Score by periods:

Oliver	0	0	0	18	—18

Touchdowns—Rapp, Bezila, Wisner. Missed points after touchdown—Rapp 2 (placements); Baxter (scrimmage). Substitutions—Oliver: Walliser for Goessler, Donatelli for Walliser, Rapp for Carmody, McMonigle for Baxter, C. Rittmeyer for Hamerle, Dunbar for Walton, Ross for Bezila, Kunsak for Clark. Langley: Church for Gallagher, Ell for Blackwood, Moscowitz for Greenwalt, Swaney for Matthews. Referee—Briggs, Fifth Avenue. Umpire—Atkinson, Allegheny. Head linesman—Crump, Latimer. Time of quarters—10 and 12 minutes.

Carrick—44.		Sacred Heart—0.
Hirt	L. E.	Riley
Petrenco	L. T.	Brindle
Caipellucci	L. G.	O'Brian
Doyle	C.	Gallagher
Weber	R. G.	Kipper
Bubenheim (C)	R. T.	O'Donnell
Suttner	R. E.	Sieffert
Schricker	Q.	Morris
Hahn	L. H.	O'Donnell
Braun	R. H.	Newman
Bartruff	F.	Cannon

Score by quarters:

Carrick High	6	13	12	13	—44

Touchdowns—Jack Schricker 2, Milton Hahn 2, Howard McCollough, Fiazo 1, Bartruff 1. Goals from touchdown—Jack Schricker 2. Referee—H. W. Dosey. Umpire—E. H. Haupt. Head linesman—J. R. Wehrle. Time of quarters—15 minutes.

Crafton—19.		Sewickley—7.
Brown	L. E.	Neave
Frease	L. T.	McConnell
Zern	L. G.	Critchlow
Noah	C.	Jamain
Schafer	R. G.	Preppy
Jayne	R. T.	Miller
Heckman	R. E.	Hahn
Brunt	Q.	Hamilton
Vagnail	L. H.	Johnson
Miller	R. H.	Wilhelmy
Dunbar	F.	Chubb

Score by quarters:

Crafton	0	7	6	6	—19
Sewickley	0	7	0	0	—7

Touchdowns—Dunbar, Brunt, McCoehren, Hamilton. Goals from touchdown—Brown, Hamilton. Referee—Scalling. Umpire—Bluchner. Head linesman—McClure. Time of quarters—10 minutes.

Etna—6.		Braddock—0.
Feigle	L. E.	Huey
Broge	L. T.	Alstare
Harder	L. G.	Whitefield
McIntyre	C.	Czamorski
Blackham	R. G.	Grarchouski
Gruffe	R. T.	Jablocki
Arenth	R. E.	Probst
Ruff	Q.	Koval
Tanicheck	L. H.	Christian
Polka	R. H.	McFeaters
Grau	F.	Holmes

Score by quarters:

Etna	6	0	0	0	—6

Touchdown—Grau.

Schenley—32.		Dormont—0.
Kholos	L. E.	Bissett
Boyd	L. T.	Lunardini
Webb	L. G.	Booth
Dunn	C.	Perry
Rembert	R. G.	Anderson
McKee	R. T.	Aikin
Slusser	R. E.	N. Snyder
Donahue	Q.	Wells
Douglass	L. H.	Johnson
Powell	R. H.	Wheeler
Mihm	F.	Williams

Substitution—Schmitt for Donahue. Touchdowns—Douglas 3, Mihm 1, Schmitt 1. Goals from touchdowns—Mihm 2.

New Castle.		Raven.
Mooney	L. E.	Renner
Cunningham	L. T.	Chrisone
Hart	L. G.	Yaney
Ciocone	C.	McCarthy
Deep	R. G.	Schragel
Jones	R. T.	Libbee
Macauley	R. E.	Hubbard
Alexander	Q.	Connors
Hannon	R. H.	Jim Smith
McIntosh	L. H.	Comsiky
Referee—Carl Bolster, W. & J. Umpire—Ed Howells, Ohio State. Head linesman—Joe Smith, Penn State.	F.	Farrar

Fight Results

At Moose Temple—Jimmy Belmont defeated Johnny Pial, 10 rounds; Johnny Dunn defeated Patsy Gallagher, 6 rounds; Florian Howard won on a foul from Frank Monroe, 2 rounds; Paul Balint defeated Sammy Paris, 6 rounds.

At Erie, Pa.—Tommy Freeman knocked out (technical) Sammy Bruce, 9 rounds; Billy Edwards knocked out (technical) Joe Raymond, 5 rounds; Eddie Ryan defeated Johnny Hahn, 6 rounds; Nick Severo knocked out (technical) Skippy Plumley, 2 rounds; Jackie Logan and Benny Landfried drew, 4 rounds.

At Hollywood, Cal.—Newsboy Brown defeated Ernie Peters, 10 rounds.

At Garfield, N. J.—Johnny O'Keefe defeated Matty Kraft, 8 rounds.

At Toledo—Babe Keller defeated Soldier Dombrowski, 10 rounds.

At Columbus—Irish Jackie Dugan and Jimmy Reed drew, 10 rounds; Billy Hoag defeated Ernie Auskins, 6 rounds.

At Chicago — Tony Canzoneri knocked out (technical) Eddie Mack, 8 rounds; Johnny Datto won on foul from Benny Bass, 4 rounds; Jackie Brady defeated Roxy Allen, 8 rounds; Paul Pirrone defeated Joe Bezanah, 8 rounds; Solly Schumann defeated Benny Husik, 4 rounds.

At Tampa, Fla.—Tony Leto defeated Joe Cook, 10 rounds.

At San Rafael, Cal.—Jimmy Prusis knocked out Jimmy McMaster, 2 rounds.

At San Diego, Cal.—Charley Cobb knocked out Young Gonzales, 5 rounds.

At Denver, Col.—Mickey Cohen defeated Mike Vasquez, 10 rounds.

BOYS AND GIRLS GRID 'GUESTS'

The shrill cheers of thousands of boys and girls of the Boy Scout Gridiron Club, will add to the general noise and excitement which will accompany the opening of the collegiate football season, at the stadium this afternoon, when Pitt and Waynesburg meet.

The special 25 cent tickets, which include admission to the game and street car transporation both ways, went on sale throughout the Pittsburgh district yesterday.

The Coraopolis Y. M. C. A., yesterday requested that it be added to the list of distribution points already announced for the children's tickets. The stores and car houses of the Pittsburgh Railways Company which are selling the tickets all over the Pittsburgh district reported a big demand from the youngsters.

Although Allegheny County Council, Boy Scouts of America, is sponsoring the Boy Scout Gridiron Club, with the co-operation of the University of Pittsburgh, Carnegie Institute of Technology, and the Pittsburgh Railways Company, use of the low priced admission and transportation privileges is not restricted to Boy Scouts, but is available to every boy and girl 16 years and under in the Pittsburgh district.

M'CLURE VICTOR AT RIVERSIDE

CAMBRIDGE SPRINGS, Pa., Sept. 28.—(AP.)—George McClure, of the Chartiers Heights C. C., Pittsburgh, yesterday won the thirteenth annual invitation tournament of the Riverside Golf Club here. He defeated E. H. Silliman, Jamestown, N. Y., last year's winner, 1 up, in the 18-hole final.

After being 4 down at the turn, Silliman shot the second nine holes in 32, 3 under par, and lost out only on the eighteenth green.

The finalists' cards:

McClure, out	5	4	3	—37
McClure, in	4	3	3	—35—72
Silliman, out	5	4	4	—41
Silliman, in	4	3	4	—32—73

Yesterday's result:

Cubs Well Backed, But Not With Coin

CHICAGO, Sept. 28.—(INS.)—With all the enthusiasm Cubs fans are showing for the Chicago team in the coming world series, they are expressing very little of it with cold cash.

That was disclosed today with the return of $200,000 sent here by Philadelphia Athletics fans in the East to bet against the Cubs at even money.

Attached to the wad of money was the message, "No takers."

Very little wagering is being done on the coming classic, it was revealed by Mundi and Stone, betting commissioners.

Marquette Handicap Race Feature Today

CHICAGO, Sept. 28.—(AP.)—The Marquette Handicap, carrying an added money value of $10,000, attracted a field of seven crack route runners at Lincoln Fields today.

Withdrawal of Misstep left Rolled Stocking as the big favorite to capture the sprint over the mile and one-eighth route. Other entries were Karl Eitel, Golden Prince, Blackwood Lady Broadhurst, Montanaro and Flat Iron.

Rolled Stocking carries top weight of 114 pounds. A lightning fast track was in prospect.

British Woman Quits Channel Attempt

DOVER, England, Sept. 28.—(AP.)—Mrs. Jack Weidman, British swimmer who started an attempt to cross the Channel this morning, abandoned the swim just before 11 o'clock after being in the water about four hours.

Mrs. Weidman made an unsuccessful attempt to swim the Channel from the French coast in September, 1927.

HOMESTEAD ACES COP

The Homestead Aces defeated St. Adalberts, 4 to 0, last evening and took the lead in the elimination series final The score:

Homested	R.	H.	P.	A.	St. Adelbts	R.	H.	P.	A.
Forquer, s.	0	0	3	1	Flander, lf.	0	1	2	0
Kirk, 1.	0	1	7	0	EDukes, 1.	0	0	2	0
Simko, lf.	1	2	0	0	EKublak, 2.	0	0	1	2
Walker, 3.	1	2	1	2	Coleman, c.	0	0	7	0
Garvey, 3.	0	3	0	4	Kmong, s.	0	1	5	1
Enquist, m	0	0	1	0	Shebatka, p	0	0	0	0
Kuhns, r.	0	0	0	0	EKublak, 2.	0	0	1	3
Henders, c	0	1	11	1	Sychatha, r.	0	0	3	0
Andrson, p	1	2	1	2	Busko, m.	0	0	3	0
					Modrak	0	0	0	0
Totals	4	11	24	10	Totals	0	2	24	4

Homestead	2	0	0	0	0	0	0	2	—4
St. Adelberts	0	0	0	0	0	0	0	0	—0

Error—Walker. Two-base hits—Walker, Henderson. Three-base hit—Simko. Base on balls—Off Anderson 11, by Shebatka 5. Struck out—By Anderson 11, by Shebatka 6. Umpires—Cox, McCartney and Monahan.

DUGAN, REED DRAW

COLUMBUS, Sept. 28.—(AP.)—Irish Jackie Dugan, Louisville, and Jimmie Reed, Columbus, fought 10 rounds to a draw here last night. Billy Hoag, Cleveland, won over Ernie Auskings, Mt. Vernon, O., in a six-round bo.

Greasy Neale May Pilot Reds

CINCINNATI, Sept. 28.—(AP.)—Sidney Weil, automobile dealer, will become president of the Cincinnati National League Baseball Club Monday, succeeding C. J. McDiarmid, who has held the office for the last two years, it was announced yesterday. McDiarmid will return to the practice of law.

Weil acquired control of the Reds two days ago, buying 3,200 shares of stock for $650,000.

Friends of Earle (Greasy) Neale, former Red outfielder, are making an active campaign to land Jack Hendricks' vacant managerial berth for him.

Helen Hicks Meets Miss Quier in Final

ANCASTER, Ont., Sept. 28.—(AP.)—Helen Hicks, New York, marched into the final round of the Canadian women's open golf championship yesterday and defeated Glenna Collett, United States champion in a thrilling 20-hole match, and will meet Edith Quier, of Reading, Pa., in the final round today. Miss Quier eliminated Mrs. Stewart Hanley, of Detroit, 2 and 1, in the other semi-final.

CUB INFIELD SUPERIOR TO MACKS

(This is the third of a series of articles dealing with the relative strength of the Cubs and Athletics, coming world series contenders. Today's review deals with the infielders. The outfield will be considered in the next article.)

By CHARLES J. DOYLE.

It is probable that one of the true things to say of the infields owned by the Cubs and Athletics is to point out that playing behind slab staffs of corresponding value they would have a very hard time basking in world series limelight.

In other words, the first defense line of either club is nothing to write home about. They were fortunate in being parts of clubs sporting fine pitchers. Right in our own league there are infield quartets superior to the McCarthy foursome

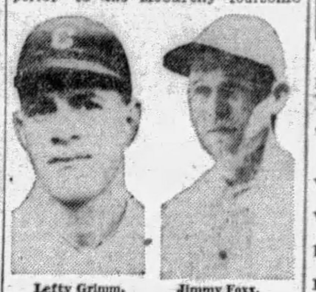

Lefty Grimm. Jimmy Foxx.

and the same apparently holds good in the rival circuit as regards the A's first defense.

MACKS WEAK

On paper, at least, the Mackian infield seems to be the weaker of the two. Jimmy Foxx, at first, apparently is a great hitter, but that doesn't make him a Grimm or a Terry at the gateway. Max Bishop perhaps is a fine secondbaseman, but there are no laureis on his hitting, at least this year, while Joe Boley at short is surpassed by a flock of boys. Jimmy Dykes, the versatile, lad, who has been performing at the hot corner seems to be the best of the lot, and on an infield like that of the Giants he probably would be a star. He is better than a .300 hitter.

The Cubs have one of the slickest firstbaseman in the sport in Charlie Grimm, when he is well. Many of us have felt this way about Lefty for several or eight years, but it seemed to require his presence on a pnneant-winning team to strengthen the contention.

GRIMM GOOD AT FIRST

Grimm has wonderful hands for a firstsacker and his throwing arm is one of the best. Add to these essentials a rubbery physique which allows him to bound or fall while making catches and you have a remarkable fielder. Moreover, Charlie is a .300 hitter who drives the ball far.

All of this eulogy, howerev, might be lost in the coming games

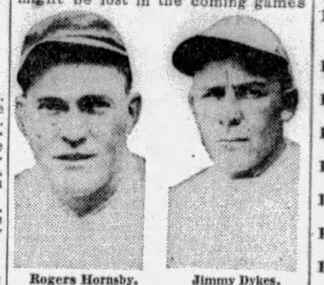

Rogers Hornsby. Jimmy Dykes.

if Grimm's injured wrist handicaps him. Late reports from the National League front quote Charles as saying he will be O. K. For the benefit of the league, this is the general hope.

Hornsby is not classed as a high-class second-baseman, defensively, although he is fast and on some plays he shines. In the pivot of a double shoffle he is almost as good as the best. His weakness is on certain kinds of grounders and on offs in the short outfield.

RAJAH IS STAR

But the Rajah is such a wonderful hitter he discounts his fielding shortcomings, and then some. He is the best hitter of the whole array of infielders included in series—some folks say he is the surest batter in the sport.

The kingpin swatter, besides batting around .370 this year, will score something like 150 runs and he will drive in almost as many. He has almost 40 homers to date. Let the A's ponder those feats.

Woodie English, at short, is still a kid. The hustling lad is batting around .280 and he has scored many more than a hundred tallies At times he is a bit erratic in his position, but he will be better than any shortop Mack can show.

CUBS LOOK BEST

The third-base rivalry appears to be in one way, although Dykes deserves the call on Norman McMillan.

It is hard to get a basis of comparison on the two infields, especialy on account of the interchangeable features introduced by Mack, who was moved to his decision, doubtless, on account of the ineffectiveness of one player or another

Yet taking the issue by and large, the Cubs appear to have an advantage on account of Hornsby and Grimm.

W. Va. Wesleyan Trims Concord, 39-0

BUCKHANNON, W. Va., Sept. 28.—West Virginia Wesleyan ran roughshod over the Concord College here yesterday, 39 to 0. The Bobcats tallied in every quarter except the third. Wesleyan's offensive started in the first 10 minutes of play when Rodriguez, Bachtel and Battles pummeled the Concord line repeatedly. Rodriguez scored first and a few minutes later Forrest Bachtel crossed the last marker.

Five Governors To See Series In Chicago

CHICAGO, Sept. 28.—(AP.)—Governors of five middle western states will witness the Wrigley Field instalments of the world series.

President William L. Veeck, of the Cubs, has approved the applications for tickets made by the following state chief executives: Harry Leslie, Indiana; Louis L. Emmerson, Illinois; Walter Kohler, Wisconsin; George F. Shafer, North Dakota, and Clyde M. Deed, of Kansas.

Programs for Antarctic Radio Feature Tonight

By DARRELL V. MARTIN, Sun-Telegraph Radio Editor.

SPECIAL programs for Capt. Sir Hubert Wilkins and other members of the Wilkins-Hearst Antarctic Expedition will be inaugurated over KDKA at 11 o'clock tonight in connection wits its regular message services to the Byrd Expedition in Little America and to the isolated dwellers of the Arctic and sub-Arctic regions.

A feature of these broadcasts will be a weekly digest of the world's news compiled especially for Sir Hubert by the Pittsburgh Sun-Telegraph and 28 newspapers of the Hearst Syndicate.

Sir Hubert, who sails today for Montevideo on the S. S. Northern Prince, takes with him two short-wave receivers specially designed to pick up KDKA. These receivers are very light, compact and simple to operate.

After arriving at his base at Deception Island off Graham Land, which he flew over last year and which proved to be a series of islands and not a peninsula of the Antarctic continent, Sir Hubert will make several preliminary flights and will then start on a flight which will be one of the longest and undoubtedly the most perilous ever undertaken.

Leaving his base he will head for Little America and the Byrd encampment 2,500 miles away and will follow the coast line, 2,000 miles of which has never been explored or seen by human eyes. He expects to arrive in Little America before Christmas and will then return by the first ship leaving the Ross Sea.

PITTSBURGH STATIONS

Kilocycles		Meters
980	KDKA	305.9
1220	WCAE	245.8
1290	WJAS	232.4
1380	KQV	217.3

12 Noon.

KDKA—Mid-day Melodies.
WJAS—Fairfax Dinner Music.

12:20 P. M.

WCAE—News Bulletin from United States Daily.

12:30 P. M.

WCAE—The Musique Shop with Ethel Davis.
WJAS—Julie Wintz.

12:57 P. M.

KDKA—Correct time.

1:00 P. M.

KDKA—Weather report; market reports.
WCAE—Tracy Brown's Orchestra.

1:15 P. M.

KDKA—Farm Science Snapshots.
WJAS—Nuf Ced Program.

1:30 P. M.

KDKA—Otto Gray and His Oklahoma Cowboy Band.
WCAE—Kenin's Nixon Orchestra.
WJAS—Ruth's Airways to Style.

1:45 P. M.

WJAS—Symphonic Program.

2:00 P. M.

WCAE—Weather conditions; Missing Persons; Safety Radiogram.

2:30 P. M.

KDKA—National Farm and Home Hour.

3:00 P. M.

WJAS—Announcements.

3:15 P. M.

KDKA—Band of 1,000 Melodies.

3:30 P. M.

KDKA—R. C. A. Demonstration Hour.
WCAE—Baseball scores every 15 minutes.

3:35 P. M.

WCAE—Micro Synchronous Concert.

4:30 P. M.

KDKA—Baseball scores.

4:35 P. M.

KDKA—Otto Gray and His Oklahoma Cowboy Band.

4:55 P. M.

KDKA—Baseball scores.

5:25 P. M.

KDKA—Baseball scores.

5:30 P. M.

KDKA—Market reports.

5:45 P. M.

KDKA—Newscasting.

5:55 P. M.

KDKA—Baseball scores.

5:59 P. M.

KDKA—Correct time.

6:00 P. M.

KDKA—Pipes o' Pan and Vincent Kroen, tenor.
WCAE—Black-Gold Orchestra.
WJAS—Fairfax Dinner Program.

6:30 P. M.

KDKA—Gold Spot Pals.
WJAS—Harold Stern's Ambassador Orchestra.

6:55 P. M.

WCAE—Baseball scores.
WJAS—Baseball scores.

7:00 P. M.

KDKA—Time; scores; Fleet Wing Band.
WCAE — Correct time; Kenin's Nixon Orchestra.
WJAS—Moose Temple Period—Talk by Mr. J. H. Forrest.

7:30 P. M.

WCAE—Baseball scores; Kathryn Kahr, violinist; Cecelia Kahr, pianist.
WJAS—Weather report; Stanislaus Kovalt and Serge Polenska, pianist and violinist.

7:33 P. M.

KDKA—Classic Moments, and Edward Edwards, tenor.

8:00 P. M.

KDKA—Chicago Celebrities.
WCAE — All American Mohawk Corporation program.
WJAS—Nit Wit hour.

8:30 P. M.

KDKA—Marvin Musicians.
WCAE—When Summer is Gone.
WJAS—Babson Finance Period.

9:00 P. M.

KDKA—Chicago Federation Orchestra.
WCAE—General Electric Hour.
WJAS—Jo and Vi.

9:30 P. M.

WJAS—The Romany Patterns.

10:00 P. M.

KDKA—Correct time; Talks from Banquet of Pittsburgh Aviation Industries.
WCAE—Lucky Strike Orchestra.
WJAS—Paramount Publix Hour.

10:30 P. M.

KDKA—Studio Program.

11:00 P. M.

KDKA—Amos and Andy.
WCAE—Byrd Expedition Gala program
WJAS—Paul Specht's Orchestra.

11:15 P. M.

KDKA—Program to Commander Byrd's Expedition.

11:30 P. M.

WJAS—Time; weather; scores.

12:00 MIDNIGHT.

KDKA—Weather; scores.
WCAE—Tracy Brown's Orchestra.

12:10 A. M.

KDKA—Program to Commander Byrd's Expedition featuring Otto Gray and His Oklahoma Cowboy Band.

12:20 A. M.

KDKA—Messages to Capt. Sir Hubert Wilkins.

12:30 A. M.

KDKA—Messages to Commander Byrd's Expedition.

Preferred Stations Outside Pittsburgh

8:00 P. M.

WBAL (1060-283) Baltimore—Cameo concert.
WLW (700-428) Cincinnati—Singing School.
WPG (1100-272) Atlantic City—Concert.

8:30 P. M.

WLS (870-345) Chicago—Hired Men.
WLW—Marvin (KDKA).
WOR (710-422) Newark—Recital.

9:00 P. M.

WGN (720-416) Chicago—Goldkette's orch.
WBBM (770-389) Chicago—Ween's orch.
WGN (720-416) Chicago—"The Truth About Prohibition Killings."
WLW (700-428) Cincinnati—Radio Digest.
WOR (710-422) Newark—Little Theater.

9:30 P. M.

KYW (1020-294) Chicago—Orchestra.
WGN (720-416) Chicago—Goldkette's orch.
WOR (710-422) Newark—Midshipmen.
WMAQ (670-447) Chicago—Concert.

10:00 P. M.

KYW (1020-294) Chicago—Dance.
WBAL (1060-283) Baltimore—Pattersons.
WFAA (1170-256) Philadelphia—Orchestra.
WGES (1360-220) Chicago—Studio.
WHAM (1160-258) Rochester—Organ.
WLS (870-345) Chicago—Barn dance (3 hours).
WLW (700-428) Cincinnati—Historical highlights; "Invention of the Telephone.
WOR (710-422) Newark—Concert.
WPG 1100-272) Atlantic City—Dance.
WSM (650-461) Nashville—Barn dance.
WRVA (1110-270) Richmond—

Full Moon's Duration

THE full moon, astronomically defined, occurs when the longitude of the moon differs by exactly 180 degrees from that of the sun. As this condition is momentary, the moon is full an instant only.

Magazine and Fiction Page

College Fraternities

THERE are 76 men's fraternities and 30 women's now on the campuses of American schools and colleges. Including the honorary fraternities, literary societies and other student activities, total is 881.

EASY — By Beatrice BURTON

(Continued from Yesterday.)

More Relatives Visit Ann Marie and Keep Her Away From Party

CHAPTER XXXVIII.

FOR a week Ann Marie had peace.

Every morning she got up and dressed herself before the girls were awake. She left $2 on the table for their food for the day and tiptoed out of the flat.

Every noon she ate a big lunch so that she would not mind missing a meal in the evening. Every afternoon she stayed behind in the office when the others left, and worked on Janet Goodwin's organdies until 9 or 10 o'clock.

The flat was always empty when she reached home, and she went straight to bed after her bath.

On Sunday Johnny Lawler and Brooke Walters drove up to town in Brooke's big car. They took Alice and Jeanie out for dinner and a long drive up the Hudson River, and Ann Marie had Neal all to herself.

At noon she par-broiled a porter house steak for him. She cooked creamed potatoes to go with it, and made a big bowl of crisp fresh vegetable salad and a pot of coffee.

"This is my idea of heaven-on-earth," she sighed happily when they were sitting at the little white-covered table with the sun shining into the room and the wind moving the curtains. "I love Alice and Jeanie, but I wish they'd elope with the boys today and never come back here!"

After lunch Neal settled himself on the davenport with the Sunday papers and soon was sound asleep.

Ann Marie washed the dishes and then began to collect his soiled clothing to get it ready for the Chinese laundry-man who always called for it on Monday.

In the pocket of one of his pajama suits was a folded piece of paper. A letter.

The minute she looked at it, Ann Marie knew that the handwriting on that piece of paper was a woman's writing . . . And then she did something that she was ashamed of forever after.

She unfolded the letter and began to read it!

"My dearest Neal:

"I am enclosing a check for the $200 that you say you need. Please do try to make it go a long way, won't you? I have had to have the house painted and the roof fixed, and I am not even going to buy a spring coat, although I do need one—"

Ann Marie read no more. She looked down at the bottom of the page at the signature: "Lovingly Yours,

"Mother."

Then she looked at the date at the top.

The letter had been written 10 days ago. "And Neal had that check when he was borrowing money from me!" she said to herself, "and when he was writing to Mrs. Lawler for money, too!"

He had told her, himself, a week before that he was without any money at all but that he had written to his aunt for some.

"When it comes I'll pay you back what I owe you, sweetheart," he had promised her. "My mother's monthly check will be here soon, too."

It had come—and he had never told her!

Ann Marie turned and looked at him where he lay sleeping like an innocent baby on the couch . . . Surely a man who looked like that could never be dishonest!

"He's just careless about money," Ann Marie decided, watching him as he slept. "He just hasn't any money-sense."

* * *

On Tuesday Ann Marie sent the painted organdies to Janet by parcel post.

On Thursday she had a check for $40 from Janet, along with a little note written on heavy, cream-colored paper.

"That organdy is so beautiful that I just hate the thought of having it cut up into dresses," she had written. "Two of my best friends saw it yesterday and they are going to ask for you to paint some for them, if you have time. You'll meet them Saturday. Be sure to get the 12 o'clock train. I'll meet you at the station up here."

On Friday Ann Marie made up her mind to buy a new hat for Janet's party. It would have to be black because her only really good dress was black satin. It would have to be straw because summer was close at hand. And it simply could not cost more than $5.

She found one Friday noon, during her lunch hour, in a small shop on Fourteenth street.

It was black and it was lined with blue that was just the deep sapphire-blue of Ann Marie's clear blue eyes. It was $8.

"I shouldn't buy it. I can't afford it," she said to Miss Hogan, who had had lunch with her at a nearby tearoom. They were getting to be very good friends, the two of them.

"Buy it, anyway," said Miss Hogan. "I'm going to give you a salary raise pretty soon. I promised Jim Goodwin I would as soon as you were worth it. You're worth it now. I didn't know how good your work was going to be when I hired you. Now, don't get the swelled head—" She laughed.

Ann Marie took the hat . . . She did want to look well at Janet's party the next day among all of Janet's friends. She could imagine what they would be like. Beautifully dressed, with fresh smooth skins and perfectly-manicured fingers and satiny hair.

Now, why hadn't Jim fallen in love with one of those girls instead of with her . . . with Ann Marie Macy who had nothing and was nobody? It was a mystery.

* * *

On Saturday morning at 10 o'clock Marie left the office.

"You needn't have come at all today," Miss Hogan told her in her blunt good-humored way. "I told you so."

"I know," and Ann Marie nodded, "but I wanted my salary check."

Miss Judkins, the cashier, gave it to her and she rushed out of the building.

"I'll have a whole hour to bathe and dress and do my nails," she thought on the way home. She wanted to arrive at the Goodwins' house looking as fresh as the other guests—and not like a dusty office-hack. She wanted to be a credit to Janet.

She stopped at the flower stand on the corner of her own street and bought two white camellias to wear on her old black dress.

"I shouldn't buy them." The little warning thought came again as it always did when she spent a cent foolishly. "I ought to put away every dollar for my painting lessons!"

She could hardly believe that she had made $70 that week! . . . Seventy! Twice as much as she had ever made in one week before! . . . "And all of it came to me through Jim Goodwin," she remembered, starting down the street toward Susquehanna Hall.

A very small and shiny green roadster stood before it. Two old-fashioned Gladstone bags were strapped upon the running-board.

They caught Ann Marie's eye as she opened the door of the apartment.

There was something familiar about those bags, somehow or other. Ann Marie knew that she had seen them both before—but she couldn't remember where.

She went on up the stairs.

As she came to the top she could hear a steady murmur of voices in her own apartment.

She opened the door.

Jeanie and Alice, still in their night-gowns and kimonos, were curled up on one of the beds, smoking cigarettes.

On the other one, side by side, sat Mr. Macy and his bride!

The second that Ann Marie saw them she knew all about those two Gladstone bags down in the street . . . They were Mrs. Leezy's bags, of course! They had stood on the floor of the trunk-room back home for years. But what were they doing, strapped to an automobile?

"You haven't bought a car—you two?" Ann Marie gasped, and she burst into a laugh.

It was her father's new wife who answered her.

"We certainly have," she said, getting up and kissing Ann Marie, "and what's more, we have taken our wedding trip in it! We're on our way back home now."

"I drive it," she added after a pause. "It's my car. I bought it from that smart salesman down in Mr. Brown's place on Front street. That one who's goin' around with Florence Lawler now, you know."

She sat down again and sniffed loudly.

"I'm goin to sell it, though," she went on presently. "It makes your father that jumpy to ride in it!—He thinks a woman shouldn't drive a car—but I say I can guide one around just as good as any man that ever wore pants!"

Then she gave Ann Marie a sharp, searching look.

"Want to buy it—cheap?" she asked.

"Heavens, no!—What would I do with a car?"

"Drive it around, of course!" replied Mrs. Leezy. Ann Marie knew that she would never be anything but "Mrs. Leezy" to her, no matter how long she lived with her father.

"I can't afford a car. You know that," she said. "Why don't you sell it to Howdy?"

"Because we don't want to give it away!" snapped Mrs. Leezy. "Howdy never pays for nothing. You know that as good as I do!"

Alice and Jeanie exchange sly smiling glances. Her bad grammar had always been a source of laughter with them.

"What are you two snickering about?" she asked them sharply, and then turned to Ann Marie.

"Well," she said, "ain't you going to ask us to lay off our coats and stay a while?—You may not like your father's marrying me any better than the rest of the children do, Ann Marie. But I expected you to be polite to us, at least!—You might give us the chance to refuse to eat dinner with you .... You might invite us for a meal as long as we're here!"

Ann Marie thought of Janet's party and of the 12 o'clock train that Janet was going to meet.... Her heart sank. It was 11 now.

"You know I want you to stay!—You take your things off this minute and let me make you both a cup of coffee. And in a little while we'll all go out and have lunch somewhere!"

Janet's party had gone glimmering, so far as she was concerned.

Ann Marie thought of Janet's party and of the 12 o'clock train

(To be Continued Monday.)

(Copyright, 1929, King Features Syn., Inc.)

THE LAST DAY

Drawn by NELL BRINKLEY

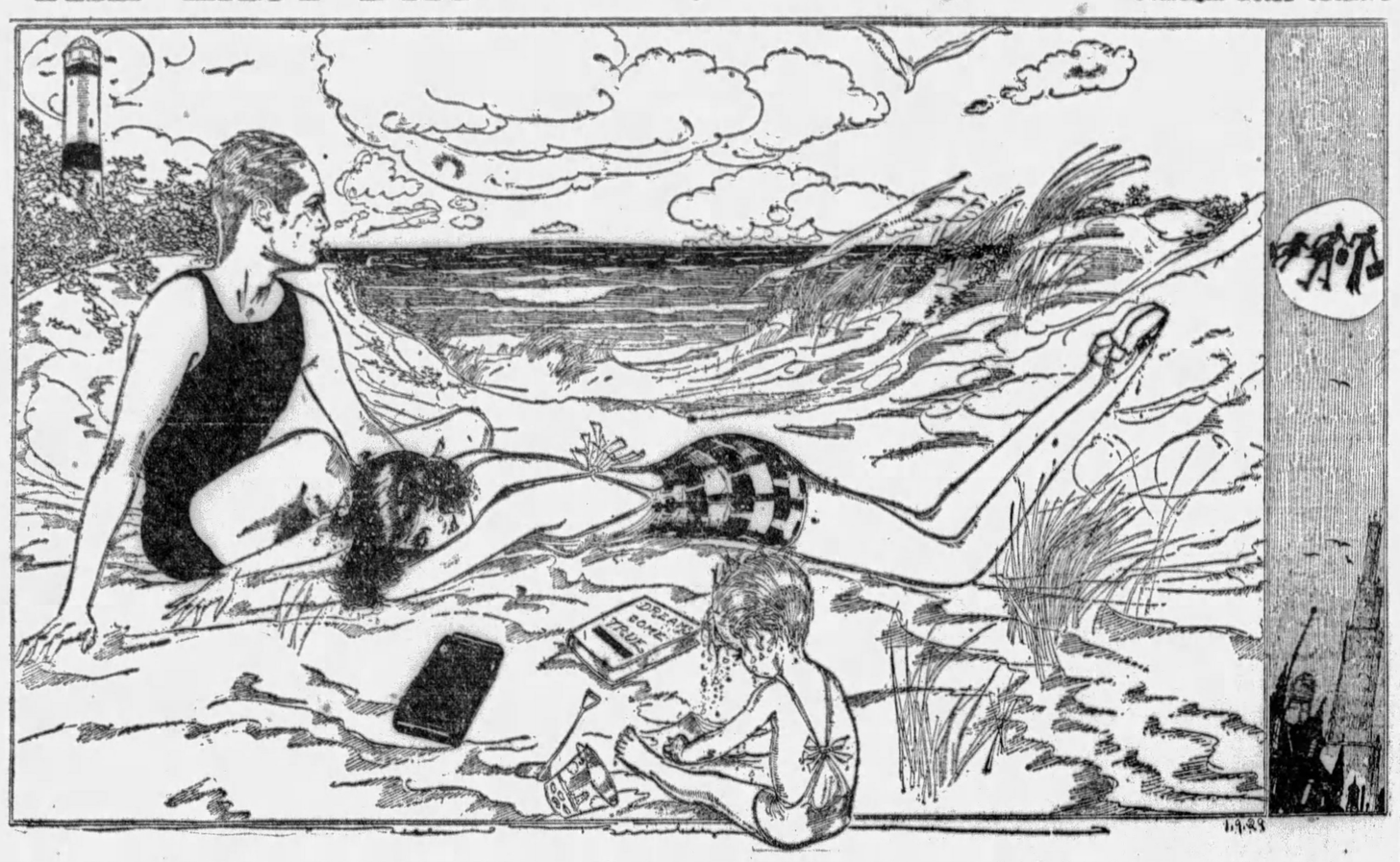

STEPPING down the "Avenue" in New York's delightful September twilight, than which there is no more romantic—unless it be the twilight in your own home-town, which is always the most beautiful of any, or twilight on a Western foothill, which I maintain is the most delicate heart-swelling of all!—I say, stepping down the "Avenue," or along across street in the air of purple wine pricked with sparks of street lights like bubbles, linked arm in arm with the arm you like to stroll with, looking in windows of "silver-stores," gown shops—lighted up like the interior of a neuvo riche town-car, pouring over household kitchen ware, shiny and new, artist material displays, and windows of hardware, electrical "phlyns" and tools—HE just loves them and you love them for his sake—doing all this, idling on the way to dinner and the theater, sometimes you both look up and contemplate with awe the night-sky over the city.

Sometimes there's a moon, riding high and splendidly silver, lonely, far above the graceful lift of a modern Babylonic building. You see something wing across it, black. Either a plane, a bird or a cloud. You think.

But it isn't. It's the last of the homeward fliers. The stragglers coming in, stubbornly, from the dear, delightful Elysian Fields of Vacation Days.

The other night I was sure I saw a Papa, a Mommy, and a small boy, sharp in silhoutte, go across the silver shield, their legs floating out, their suitcases flying, holding hands, coming in from the country to land somewhere in the big town. The arm I like to stroll with said it was only the shadows, the hills and valleys on the moon. Perhaps. But some day, not so many ages from now, we will all be coming in by air, on individual gliders, our own propellers whirring at our backs. And there will be six-year-old sizes, sport models for the youthfuls, and luxurious size forties for the gran'parents.

Looking at the three across the moon, I remembered what a day that "last day of vacation" is. The period to an entry in your book of memories! A restless day, when you try to dream and be still, to flavor the last drop in your glass, to pick every tiny crumb of your cake that is almost gone!

A perfect day, no matter what it does. A man and a woman, who have loved, with the visible sign of that love making-believe in a scrap of a sun-suit in the sand beside them. Lonely together; far from a noisy world; idly happy. The two who are grown, and gratefully back again in the same state of dreamy irresponsibility of the infant bit of humanity that belongs to them. Two weeks of each year stolen with a clear conscience from "being an adult!"

Comes a selfish, fervent thought. THIS three have still their run-away days to come. Fourteen days instead of ONE last one!

—NELL BRINKLEY.

How to Keep Well

By Royal S. Copeland, M. D.

Emotional Ravings Often Effect Health

THIS is written on a railroad train between Newark and Washington. We made a late start from the farm and for the last 10 minutes it was "nip and tuck" whether we could arrive in time to catch the train.

It seemed very necessary to make this particular connection because of duties in Washington. I confess to having had a feeling of tenseness and undue anxiety over the matter. Usually a very calm person in the face of emergency, I found my heart beats increased 8 or 10 above normal.

DR. COPELAND

Is it a good thing to have periods of emotional stress?

While we cannot avoid many such experiences in life, most of them are not worth while. In fact, they are unwise and, under certain conditions, unsafe as well.

On the way down this morning, I read of the death of a man I used to know. He was at a ball game Saturday, got excited, sat in the sun, and perhaps had indigestion. The combination was too much for a weak heart. He died the next day.

Emotion appears to have a more powerful effect upon the system than does rather violent exercise. What it does to us is not quite clear. Among other things it stimulates certain of the "ductless glands" to throw into the blood stream substances which excite the heart to more rapid action.

This may cause the muscles of the heart vessels to contract. Rapid heart and constricted vessels result in increased blood pressure.

This is a matter of no particular consequence, provided the blood vessel walls are firm and elastic. But if these walls are hardened or weak from degenerative conditions, there may be a break. Then, certainly, there is sure to be more or less trouble.

Emotion, anger particularly, is credited with creating in the body certain substances, sometimes called "toxins," which are poisonous in their action. Even though this theory may be somewhat visionary, any one of us can testify to the ill effects of anger. Have you not felt sick for hours after an outburst of anger?

It does not pay to give way to violent emotion. I wouldn't give much for a man or woman who is absolutely without emotion. Such persons are too cold to suit me. But after middle life violent expression of any emotion is physically dangerous.

Nature has provided that as we grow older we become more restrained. We are more temperate in our emotional expressions. That is a wise provision.

Good manners and good health demand that we indulge in no unseemly outbursts. Even though we say nothing, even though we do not swear at the chauffeur, it does not pay to get mad.

Answers to Health Queries

S. H. Q.—How can superfluous hair be removed? Is there any chance of scarring? 2. How can flat feet be overcome?

A.—When the electrical needle is properly used there is little scarring of the skin, but it must be employed by an expert. 2. This condition can be remedied by wearing the correct kind of supports.

* * *

MRS. T. W. L. Q.—How can I reduce my weight?

A.—Eat very sparingly of starches, sugars and fats. Get regular systematic exercise. A gradual reduction in the amount of food consumed, with the regular exercise will work wonders in most cases.

(Copyright, 1929, Newspaper Feature Service, Inc.)

Love's Awakening

A Continuation of Love's Embers

By ADELE GARRISON

Mysterious Doings Around Farmhouse Arouses Katie's Ire.

"ALWAYS the sure-fire first aid," Katherine said laughing, but with sincere commendation in her voice when I assured her that I was glad to prepare something to tempt the appetite of her royal patient.

"It's a privilege you're giving me," I retorted, feeling the impulse to nonsensical gayety which is so often the reaction after a strenuous emotional experience. "It isn't every woman who has a chance to prepare invalid dishes for an heir to a throne."

"Right you are," Katherine replied. "Perhaps when he comes into his kingdom he'll give you a decoration or something."

"Not unless I get this collation prepared pretty soon," I said. "But you haven't told me what you want yet."

"He hasn't any temperature, so he can have something with raw egg in it. Suppose you whip up one of those concoctions of grape fruit juice, raw egg, sugar and cracked ice for an appetizer and then rustle him a plate of toast and a pot of tea."

"I probably shall eat or drink the whole thing on the way up," I told her as I walked toward the door. "I gather from your request that your patient is not as ill as you feared he would be."

"No, indeed," she said. "I 'am much relieved. He was quite down and out when they brought him in this morning, and I didn't know what might develop, but he has a constitution of iron, apparently, and he's coming along splendidly. All that's troubling him now is worry over Mary. He doesn't trust me when I tell him that she's perfectly all right. Nothing will do him but a sight of her in person, and with her grandmother on the job, that's going to be a hard job to manage. I intend to turn that over to you also."

She made a little moue at me as she turned and ran back to Dicky's room, where the wounded Prince Georges was convalescing under her efficient care.

"You're what Harry calls a buck passer," I called after her softly, and then I hurried down to the kitchen to meet Katie just coming in from the barn, a basket of eggs in her hand. She set it down and, putting her arms akimbo, faced me with a "glittering eye" that any ancient mariner might have envied.

"I like to know vot going on outside dere," she said truculently. "Dot Jeem and dot Meester Undervood und Meester Graham, dey putting strings of barbed vire all around dose trees of orchard next to house und around barn und scheecken house. Und dey tell me be careful, not stoomble ofer it, und not step foot out of house after dark. But dey say nodings of vy. But dot Jeem knows. Me, I see it in hees cock eye. Now for vy he know tings round here, und me be put off in corner mit my face to vall und told to keep still like good leetle girl."

She took a fresh breath and began again.

"Me, I bin mit dees family longer dan dot Jeem. For vy he know tings more dan me, efen if he be my hoosband? You tell me dot vunce, und you tell me vy Meester Graham heem say to Meester Underwood ven he see me coming near heem: 'Dose pitchers empty und vide open, dees morning.' Vot he tink, I nefer hear dot shoke about leetle pitchers mit de beeg ears. I know vot he mean all right, all right, und you shoost vait. Maybe he tink I no can find oot eef I vant to. He needn't be so smart—"

I took a sudden resolution for I knew that Katie, trying to find out things, would be a dangerous proposition to the secrecy which the farmstead preparations required. I think resentment at Dicky had a little to do with my resolve also.

"Katie," I said, "I agree with you. You are entitled to know things just as much as Jim is. If I give you my word of honor that I will tell you all about this as soon as I get time, will you promise me to say nothing, and not try to find out anything until then?"

Her face lit up as if someone had suddenly turned a spotlight on her.

"Und I know eferyting dot Jeem does?" she queried, with such laughable jealousy of her husband that I had hard work to retain my gravity.

"Every bit as much," I promised. "And now get the tea things ready and bring me the fruit squeezer. Mrs. Bickett wants something fixed for Mr. Jackson to eat."

(Copyright, 1929, Newspaper Feature Service, Inc.)

Tomato Juice Cocktail

As a first course at luncheon or at a supper, the tomato juice and the sauerkraut juice cocktails are welcome substitutes for the usual iced drinks.

Three cups strained tomato juice, 2 teaspoons sugar, 2 tablespoons ketchup, 1 small onion chopped, ¼ cup orange juice, dash of cayenne.

Marinate the onion in the tomato juice and chill for two or three hours. Mix all ingredients, strain, frappe and serve with crushed ice.

Correct Manners

By Mrs. Cornelius Beeckman

The Prospective Mother-In-Law.

DEAR Mrs. Beeckman:

With a shower gift for a future daughter-in-law, what is the proper way for the enclosed card to read. "From your future mother-in-law;" "from Mrs. Brown", or "from Mother?"

I have received gifts for different occasions and each time the card enclosed was signed in one of the above forms.

MISS E. G.

I SHOULD like to suggest even a fourth—("From Mother Brown." Do you like that form?) The words "in-law" are so cold that they do not look well or sound well on a card accompanying a gift. And "From Mrs. Brown" is altogether too distant and meaningless as far as any relationship goes. "From Mother" is delightful, if the bride has, at the invitation of the mother, the right to call her new mother by that affectionate name.

Regarding "Tipping."

DEAR MRS. BEECKMAN:

1. When stopping a car before a store entrance and so forth, where there is a doorman who opens your door for others to alight, is it necessary to tip? Also, if he takes your car and parks it, is it necessary to tip?

2. When staying at a hotel for several days, is it proper to tip the head waiter at the last meal?

3. If staying at an American plan hotel, do you tip the waitress at each meal?

4. When taking a bus or railroad conducted tour, not knowing the price of the meals, how do you do your tipping? Wouldn't it be proper to do it all at the end of the trip?

5. I have a friend who uses crutches to aid her in walking. She has to have someone help her up and down steps. When a doorman helps her or a porter or conductor on the train, what about tipping?

INTERESTED READER.

UNLESS the doorman does some special service for you, such as parking your car, it is not necessary for you to tip him.

2. Yes.

3. Usually, if you have the same waitress this is done at the end of your stay.

4. Yes, at the end of the trip. Often, usually in fact, the tipping in this kind of trip is done by the conductor. This is specified in the prospectus, or you can find out from the managers of the trip.

5. She would not fee the conductor, but she will if she wishes and can afford to, tip the doorman or porter. However, the world has such a fine heart, that an attendant in such a distressing case, would be only too happy to be of help, and with no expectation of fee.

(Copyright, 1929, Premier Syndicate, Inc.)

Meditations of a Wife

By HELEN ROWLAND

And, Then Came Freud!

THE styles change in column-writing, as in everything else. When bobbed sentiments and jazzy topics are in fashion, it's no use to go on being subtle and romantic. You are speaking a dead language.

* * *

Love was the popular topic of the day, when I began writing this column, "How to Win a Woman's Love." "How to Charm a Man." "How to Get a Husband." How to flirt, how to vamp, how to play the game. All these were the intriguing and absorbing subjects, on which we rang the merry changes.

HELEN ROWLAND

* * *

Then, suddenly, love and romance faded into the background, and MARRIAGE took the center of the stage. Marriage and divorce. That was a fertile field. There was always something new and interesting to say about matrimony.

* * *

"Modern Marriage—and How to Bear It." "How to Be Happy Though Married." "How to Cook Husbands." "The Trials of Trial Marriages." "Part-Time Marriage." "Companionate Marriage." "How to Divorce Your Husband Politely." "Why Change Your Husband?" Good old perennial topics, that never lost their kick!

* * *

And then came FREUD! And the Sex Problem! And the sexophone! And Sex-Appeal! That was all the post-war generation wanted to hear about, think about or read about. It was always sex o'clock with them!

* * *

Romance was an illusion, like Santa Claus. A joke, a bore, hokum! Romeo was a boob. Cyrano was a myth. Abelard and Paola and Lancelot and Lochinvar—all those one-woman men were time-wasters. Variety was the spice of love—and marriage was a mid-Victorian relic, like walnut furniture and enclosed plumbing.

* * *

It was the jazz-age! Caveman stuff—and cocktail kisses. Sheiks and Shebas and woman-tamers! Love 'Em—and Leave 'Em! How to Spring a Good "Line." The Gentle Art of "Necking." Denatured Love. Sex Psychology. Who's Whose in Matrimony? Rough-house Love-Making. Flat Tires. One-arm Driving. Collegiates and Half-baked Cynics.

* * *

(Excuse me, while I reach for the smelling salts.) Those were hard days for a column writer—even for one with a sense of humor. With love dying of under-nourishment, marriage cracking under your feet, and the two sexes jeering at each other, there was nothing to smile at. But, this, too, was destined to pass away.

* * *

And it has! We have come to a dead stop. "Sex Appeal" is the great national joke. The very word "sex" on a book-cover makes us yawn. The only thing a man wants to know about love, kisses or women, is how to dodge them. The marry-go-round has completed the circle and come back to the starting point. We are all "fed-up" on the sex problem.

* * *

What next? I wonder. With the return of long hair, long skirts, feminine sanity and drawing-room manners, with LOVE come back into fashion, again, like walnut furniture? And needle-point chairs?

* * *

But, then, did love ever really go OUT of fashion? Not with WOMEN! That was only their little bluff—and it didn't work! A good love story and a good love-column are still "best sellers."

(Copyright, 1929, King Features Syn., Inc.)

Soak Cauliflower

Before cooking a cauliflower, soak it in unsalted water. This draws out the insects. If the water is salted the insects are killed, but remain in the vegetable.

Calico Pajamas

Calico, which has enjoyed such an important vogue in quilted coats and jackets this season, is being adopted for pajamas at many resorts.

(Copyright, 1929, Newspaper Feature Service, Inc.)

Horoscopes

Sunday, September 29.

SUNDAY'S horoscope holds promise for affairs of ecclesiastical nature, as also for all industry, labor and cultural pursuits. There should be much liveliness and many propitious circumstances, but be not hasty in change.

Those whose birthday it is are on the eve of a fairly prosperous year, with substantial rewards and recognition for hard work, persistency and efficiency. There may be small annoyance in employment, but haste in change would be unwise.

A child born on this day may be very clever, resourceful and talented and may make substantial success through perseverance and steadfastness.

He who wears his morality but as his best garment were better naked.—Gibran.

Monday, September 30.

MONDAY'S astrological forecast stresses the importance of social, domestic or affectional activities in which there is likely to be much happiness and gratification. Friendship and love may engage attention, but there is an augury of some subtlety or scandal. Business may likewise assume surprising angles, but employment is well favored. Sign papers carefully.

Those whose birthday it is may find themselves devoted to social, domestic or affectional interests, which should flourish and bring happiness. Business with secret societies or closed corporations may require subtle understandings or intrigue, but beware scandal.

A child born on this day may be gifted in many social arts and graces, leaning to high ideals and fine emotions, but there may be either a mystical tendency or a strain of the secretive and subtle.

Death Notice. 1

BELL—On Thursday, September 26, 1929 at 9:40 a. m., MINNIE A. BELL (nee Runnette) wife of Edward T. Bell. Funeral services at her late residence, 28 Dinsmore avenue, Crafton, on Monday afternoon at 2:30 o'clock. Washington, D. C. and Orlando, Florida, papers please copy.

BONSALL—On Friday, September 27, 1929, at 7:17 p. m., at his residence, 1965 Perrysville avenue, the Rev. Dr. ADONIRAM JUDSON BONSALL, husband of the late Sophia Hoyer Bonsall, in his 79th year. Funeral services at the Sandusky Street Baptist Church, corner of Erie street, North Side, Monday afternoon at 2:30 o'clock. Remains may be seen at the church from 12 o'clock noon until time of services. Please do not send flowers.

CANNON—On Friday, September 27, 1929, at 7:40 p. m., ALICE EAGAN CANNON, beloved wife of William H. Cannon, in her 41st year. Remains may be viewed at the family home, 2609 Voelkel avenue, Dormont, until Sunday, September 29. Services and interment at Youngstown, O.

DULLARD—On Thursday, September 26, 1929, at 8:30 a. m., BLANCHE CONSTANCE, beloved daughter of Ellen Cusick Dullard and the late John S. Dullard. Funeral from the family home, 128 Pearl street, East End, on Monday, September 30, at 9:30 a. m., thence to Solemn requiem high mass at St. Mary's Church at 10 a. m. Interment private.

HARDT—On Friday evening, September 27, 1929, at 7 o'clock, CHRISTIAN HARDT, husband of the late Louisa C. Harbusch Hardt, in his 79th year. Funeral from his late residence, Gibsonia road, Hampton township, Pa., on Monday afternoon, September 30, at 2 o'clock. Friends invited. Interment in Hampton Cemetery.

HENDERSON—On Wednesday evening, September 25, 1929, at his residence, 2060 Essex road, Cleveland Heights, Cleveland, O., FRANK HENDERSON, beloved husband of Maude Palmer Henderson. Remains will be at Aeberli's chapel, East North avenue at Sandusky street, North Side, Pittsburgh, Saturday after 10 p. m. Interment Monday morning.

JESSEP—On Friday, September 27, 1929, at 6 p. m., CHARLES WESLEY, son of Arthur T. and Eva Jessep, in his 16th year. Funeral from the family home, 3233 Chartiers avenue, Sheraden, Pittsburgh, Pa., on Sunday, September 29, at 2:30 p. m. Friends are invited.

KEANE—On Friday, September 27, 1929, at 7:45 p. m., BRIDGET WALSH KEANE, wife of Patrick F. Keane and mother of Rev. Charles Keane, Thomas A., John J., James H., Francis P., William T., Marie F. and Marguerite Keane. Funeral from her late home, 383 Forty-fourth street, Tuesday, October 1, at 9:30 a. m. High mass of requiem at St. Mary's Church at 10 a. m. Friends invited.

KING—On Friday, September 27, 1929, at 1 a. m., ALBERT KEITH KING, husband of Elizabeth Zipple King, aged 65 years, father of Mrs. Marie Moster, Floyd and Royal King; brother of Mrs. Mabel Aber, Mrs. Edith Graham, Ella B. King, Asa, Jassey, Eugene, Ralph and Clyde King. Services Monday at 2 p. m. at the family home, 138 Nineteenth street, South Side, Pittsburgh. Friends are invited. Interment in Homewood Cemetery. (Greensburg papers please copy.)

McCANDLESS—On Saturday, September 28, 1929, at 4:40 a. m., at her residence, 707 College avenue, East End, MARY REBECCA McCANDLESS, aged 82 years. Notice of funeral later.

POWELL—On Thursday, September 26, 1929, at 12:25 p. m., WILLIAM POWELL, aged 85 years. He is survived by one daughter, Mrs. David J. Thomas; one sister, Mrs. James M. Lewis. Funeral from his late residence, 709 Eureka street, Allentown, on Sunday, September 29, at 2:30 p. m. Friends invited.

PUMP—On Friday, September 27, 1929, at 2:10 p. m., KATHERINE PUMP (nee Fuchs), wife of Theodore J. Pump. Funeral services at the residence of her daughter, Mrs. Robert C. Smith, 206 Earlham street, Crafton Heights, Pittsburgh, Pa., on Monday, September 30, at 2:30 p. m. Friends of the family are respectfully invited to attend.

RIDDLE—On Friday, September 27, 1929, at 6 a. m., JAMES W. RIDDLE, husband of Emma Thompson Riddle, in his 81st year. Funeral services at his late residence, Steubenville pike, Gayly, Pa., on Sunday at 8 p. m. Interment on Monday at 10 a. m. in Union Cemetery.

STOFFEL—On Friday, September 27, Mrs. FLORENCE FRY STOFFEL. Funeral from the home of her daughter, Mrs. William E. Beadling, 5405 South Boulevard, Youngstown, O., on Monday afternoon, September 30, at 3:30 o'clock.

TREFFINGER—At St. John's General Hospital, Friday, September 27, 1929, at 7:45 a. m., JANE TREFFINGER, daughter of the late Frederick and Margaret Treffinger, principal at the Halls Grove School. Funeral services at her late residence, 1156 Pemberton avenue, North Side, on Sunday, September 29, at 8 p. m. Friends are invited. Interment private Monday morning.

WEIS—On Saturday morning, September 28, 1929, at 5:30 o'clock, ANDREW G. WEIS, beloved husband of Margrette Weis (nee Miller), at the family home, 258 Wick street. He was a member of Pittsburgh Musical Society No. 60. Notice of funeral later.

WHITE—At Fredonia, Pa., at 7:20 p. m., September 26, Mrs. JENNIE WHITE, in her 87th year. Funeral services at her late home, Fredonia, September 29, 1 p. m.

WILLS—On Friday, September 27, 1929, at 10:45 p. m., SAMUEL R., husband of Bell Henning Wills, at his late home, 761 Hill avenue, Wilkinsburg. Services at the Reformed Presbyterian Church, South avenue at Center street, Wilkinsburg, on Monday afternoon at 3 o'clock. Remains may be viewed at the church one hour previous to services.

WILSON—Suddenly, on Wednesday, September 25, 1929, at the home of her son, 1134 Dewey avenue, Los Angeles, Cal., MARY JANE WILSON, wife of Joseph Wilson, of 88 Van Braam street, city. Interment in Los Angeles, Cal.

In Memoriam 1-B

In loving memory of my dear husband, John Chilicott, who died seven years ago today in Butler County.
In the Dawning of the Morning
Of that bright and happy day,
We shall know each other better
When the mists have rolled away.
Sadly missed by his wife, Mary Grim Chilicott.

Funeral Directors 1-D

ADULT FUNERALS COMPLETE, AS LOW AS $135. GRIM & BLAIR, FUNERAL DIRECTORS. FISK 1892

FUNERAL FLOWERS
Order by
PHONE 3726 and 3727 ATLANTIC
AT ANY PRICE DESIRED
McClements
535 WOOD STREET

Lost and Found 2

BILL fold, lost vic. Watson Hall; contents money, lic., etc., rew. Homestead 0565-J.

BLACK CAT lost, Solway st., Sq. Hill, Wed.; child's pet; reward. HA. 2354.

BOSTON bull pup, marked with white spots, lost Thurs.; reward. Grant 6134-J.

2 DIAMOND rings, lost, solitaire and wedding band, Thursday noon in McCreery's 6th fl. ladies' rest room, reward, return 21 Oakland Square. Mayflower 2384.

FOX FUR—Lost, Center ave. dist., Wed. morning; reward. 318 Third ave., city.

LOST—On Perrysville ave., Thursday eve. one Black speedometer with nameplate on top S. A. Hasler Bernes (Suisse). "TEL." +49152+ Pittsburgh Railways Co., Traffic Dept. 435 Sixth ave.

MASONIC charm on leather fob lost 5th or Diamond st, Reward, Linden 6100.

PIN—White gold, diamond, bow knot, St. Ives st., Thurs. morn.; reward. FA. 9263.

SMALL LEDGERS (2), 1 brown, 1 black, lost North Side Friday; reward. H. C. Rodgers, Court 1353; eve. MA 8227.

$100.00 REWARD
For return of Diamond Solitaire Ring. Contains square diamond 1.57 ct., flanked by two triangular diamonds, each .15 ct. Phone Grant 1631. No questions asked.

FOUND ON STREET CARS.
TUESDAY, SEPTEMBER 24.
Wallet and key holder, route 75.
Purse, route 87.
Compact, route 13 or 14.
Purse, route 40.
Beads, route 48.
THURSDAY, SEPTEMBER 26.
Purse, route 55.
Purse, route 88.
Money, route 76.
Purse, route 15.
Glasses, route 8.
Purse, route 8.
Wallet, route 95.
Purse, route 27.
Information concerning these articles may be had by calling Pittsburgh Railways Co., Lost Department, Grant 7450. Ask for extension 148.

CLASSIFIED ADS ARE AMONG THE GREATEST MONEY-SAVERS KNOWN.

Where to Dine 3

Sea Foods Our Specialty.
Thomas Restaurant, 76 Fullerton St.

CLASSIFIED ADS ARE AMONG THE GREATEST MONEY-SAVERS KNOWN.

Pittsburgh Sun-Telegraph
Evening and Sunday Morning
PUBLICATION BUILDING, PITTSBURGH, PA.
DOWNTOWN OFFICE,
WANT AD CORNER, FIFTH AND MARKET.
Telephone Grant 5400
For Classified Ads Only.
All Other Departments Grant 6500.

Card of thanks, church announcements, deaths, memoriams, birth and marriage notices, 30 cents per line.

If replies to advertisements have to be mailed (outside of the city only) send 10c for postage.

Telephone or mail orders to discontinue or change "Till Forbid" advertisements should be confirmed by writing.

The Sun-Telegraph will not be responsible for more than one incorrect insertion of any advertisement ordered for more than one time.

Advertisers should ask for and retain receipts of payment of classified ads, as mistakes cannot be rectified without them.

The publisher reserves the right to reject any advertising deemed objectionable.

Bus Transportation 3-B

By Motor Coach
WASHINGTON, PA.
$1.00
White Star Lines, Inc.
345 Blvd. of Allies, Court 9030
MENTION THE SUN-TELEGRAPH WHEN ANSWERING ADVERTISEMENTS.

Male Help Wanted 4

Automobile Mechanics

First class mechanics for all makes of cars. Call Mr. Lucas, Coraopolis 695.

BETTER BRUSHES need two men; permanent; good pay to start, advancement. Write or apply 521 Bessemer Bldg.

DRAFTSMAN

Prefer young man with some experience on switchboards and panel board; give full particulars and state salary expected. Write A 225, Sun-Telegraph, Pittsburgh.

PATTERNMAKERS—Wood; also metal men; no trouble, just plenty of work; best conditions and highest rate. Patternmakers' Free Service, 406 Sun Bldg., State and Shelby sts., Detroit, Mich.

POLISH speaking agent in Pittsburgh and vicinity; very good proposition. Apply at Stanley Studio, 836 Braddock Ave., Braddock. Brandywine 2198.

PERMANENT

NEW YORK CORPORATION NEEDS MEN EXPERIENCED IN SELLING. TO REPRESENT IT IN THIS DISTRICT. THIS IS A VERY ATTRACTIVE PROPOSITION. BIG MONEY AND PROMOTION ASSURED. CALL AT 1100 ARROTT BLDG.

SALESMEN

In expanding this district we now have a few city and county territories open for men of proven sales ability. For men able to assume responsibility this offers a very attractive income with a nationally advertised company. Evening interviews can be arranged. Car essential. Write J 293, Sun-Telegraph.

SALESMAN wanted—Mechanically inclined, selling time-saving, hand-forged tools to garages and mechanics. Must have car. Permanent position for right man. Call Mr. McCleery at Fort Pitt Hotel for appointment today. Truth Tool Company.

TRADE SCHOOL

Ambitious men wanted; earn $65 to $100 per week; automobile mechanics, automobile electricity, bricklaying, plastering, welding, tile setting, fine or commercial arts, radio, instructions absolutely practical and individual. Classes every day and Tuesday and Thursday evenings; catalog free; visitors welcome.
Pgh. Auto & Trade School,
405 Penn Ave. Dept. "T." Pittsburgh, Pa.

WANTED

Ornamental iron and steel stair draftsman, experienced; state experience, salary expected and when available. Write Watt Mfg. Co., 119 Federal st., North Side.

WANTED—Mechanic familiar with V-type 8-cylinder motors. Lowe Motor Co. 5124 Liberty ave.

100 TRACK LABORERS WANTED—10 hours work, 40c per hour. Apply 1151 Liberty Ave.

CLASSIFIED ADS ARE AMONG THE GREATEST MONEY-SAVERS KNOWN.

Male Help Special 5

MONEY FOR YOU AT HOME—Men and women can earn $15 to $25 a week in spare time writing showcards, no canvassing or soliciting; we instruct you and supply you with work; write today. The Menhenitt Company, Limited, 129 Dominion Building, Toronto, Canada.

Female Help Wanted 6

CHRISTMAS CARD SALESPEOPLE
FULL OR PART TIME.
THE PROCESS LINE
Of Personal and Business Christmas Cards is the line of least sales resistance as proved by unsurpassed public demand. Call in person or write for free sample book containing 133 original designs. Commissions paid daily with monthly bonus. We deliver and collect. Office open evenings.
The Process Corporation,
718 Empire Bldg.

CHILD'S nurse wanted, not more than 35 years of age. Experience and good reference required. Schenley 2035.

COOK—White, city references necessary. Best wages paid. Call Hazel 1704.

EXPERIENCED WHITE GIRL; GENERAL HOUSEWORK. LEHIGH 9205.

GIRLS for special work; must be neat and attractive. Apply between 9 and 6, fourth floor, Ritz Theater Bldg.

GIRL, WHITE, MOTHER'S HELPER. CALL LEHIGH 3901.

GIRL—For light housework; reference required. Hazel 5632.

MAID TO ASSIST WITH GENERAL HOUSEWORK. MONTROSE 7235.

NEAT YOUNG COLORED GIRL FOR DISHWASHING. MONTROSE 1210.

SALESLADIES wanted, middle aged and refined. Call 910 May Bldg., Pittsburgh.

SECRETARY-STENOGRAPHER.
An exceptional opportunity is open with a fine future to one who can meet the following qualifications and intends to make her position her life work.
1. College graduate with cultural background.
2. Experience, expert stenographer or stenotypist and typist, with good knowledge of bookkeeping, clerical and general secretarial work.
3. Executive ability, versatility and initiative.
4. She will be expected to serve as general assistant to the Private Secretary of the President of a large manufacturing industry in a city of about 125,000.
Please give full information in first letter of education, training, experience and present salary.
Interviews will be arranged for only those whose letters warrant it.
Address Secretary, S 215, Pittsburgh Sun-Telegraph.

SOLICITOR for Parry Studio, 212 Oliver ave., references, experience, required.

STENOGRAPHER.
Experienced, for position in Irwin; give full particulars and state salary expected. Write E-225, Sun-Telegraph, Pittsburgh.

WOMAN—Experienced, general housework; must have reference. Montrose 9527.

YOUNG woman for pantry work in first-class club; must be able to make good pies, cakes and biscuits. All year round job. Neatness, intelligence and industry desired. Montrose 1210.

Female Help Special 7

MONEY FOR YOU AT HOME—Girls and women can earn $15 to $25 a week in spare time writing showcards, no canvassing or soliciting; we instruct you and supply you with work; write today. The Menhenitt Company, Limited, 64 Dominion Bldg., Toronto, Canada.

WOMEN earn $25 to $50 weekly. Handle brand new soap and cleanser. Products direct to homes. Permanent business. Small investment. For interview write Saniwax Chemical Co., Inc., Alliance, O.

Male & Female 8

MUSICIANS, Singers, Dancers and Entertainers call Room 104 Magee Bldg.

NIGHT shorter Business Courses only $8 monthly. 535 Penn ave., AT. 7371.

Employment Wtd., Male 10

CHAUFFEUR, butler, desires position private family, best reference. Grant 0708.

COL. man wishes position as butler or janitor, good references, Mayflower 6160.

HOUSE CLEANING, all kinds wall paper. Sanitas; man who knows how. Mayflower 3794.

YOUNG colored man wants work as butler or houseman. Can drive. Call Hiland 6042-M.

Dressmaking 15

SLIP COVERS—$24.50, 3-pc. suite, 5 cushions; Belgian linen. Hiland 6798-J.

Employm't Wtd., Female 11

BACHELOR apt. or part time work by young colored girl. Hiland 2167-R.

COLORED woman wants day work; good references. Hiland 3453-W.

COLORED lady wishes day's work of any kind. Hiland 6280-R.

DAY OR WEEK'S work by reliable colored girl. Hiland 0934-R. Home nights.

DAY work of any kind, $3 and car fare: col. girl, ref. Hemlock 1134-J.

DAY work of any kind, 4 days a week. Col. lady. Ref. Schenley 3590.

EXP. col. laundress wants day work or part time wk. weekly; ref. HI 2842-W.

GENERAL housework; no cooking; week or part time; col. girl; ref. Schenley 3590.

LAUNDRY work done at home; called for delivered. Good references. Hiland 1582-W.

RELIABLE colored woman wants day work. Montrose 6840.

YOUNG woman wants position as housekeeper in adult family. References. Write C-57, Sun-Telegraph.

YOUNG woman wants washing by day. Mrs. Irene Heinick, Box 36, Murraysville.

Sale, Business Opportun., 12

ARCH ST.—Well paying rooming house, sell furn.; transfer lease. Cedar 1702-J

CONFECTIONERY—Store and fixtures, Stock room and kitchen. Between 2 schools; reasonable; selling for lack of help. 821 Chartiers ave., McKees Rocks.

CONFECTIONERY, novelty and grocery; bargain; opposite school. Valley 670-J.

GROCERY, confectionery, old est. complete with fixtures, frame house, 5 rms., bath, ldry, cellar; $4,800; to settle estate. 46 Solar st., N. S. Cedar 2728-J.

GROCERY—Good location, established 35 yrs., present cor. 10 yrs. Mayflower 2719.

POP CORN outfit (Crispette) and mush making outfit with 350 moulds. Cost $650. All in good condition. Will sacrifice for quick sale. Call Sterling 1695.

ROOMING HOUSE, 10 rms., facing 2 sts., rent $60, sacrifice $600. Fairfax 2112.

SODA FOUNTAIN and lunch room, located in first-class business section; will lease to responsible party; excellent opportunity for man and wife; rent and stock reasonable. Phone Hazel 9434 between 11 a. m. and 2 p. m. for appointment.

School & Instructions 16

Day and Evening Sessions
CURRY COLLEGE
Write or call for catalogue.
Penn & Stanwix St. Atlantic 3069.

REGISTER NOW
Business and academic education
Since 1882
State accredited and
Nationally recognized
Pittsburgh Academy
531 Wood St. Atlantic 6756—6757

HAWAIIAN STEEL GUITAR IN 12 EASY LESSONS. GUARANTEED RESULTS. 518 SIXTH AVE.

GRACE MARTIN'S SCHOOL
"Secretarial for Adults."
18th Floor, Keenan Bldg. Atlantic 6309.

Personals 18

LONELY HEARTS, join our club, the world's greatest social extension bureau; we have a companion or sweetheart for you; correspondence everywhere; many worth $5,000 to $50,000; photo descriptions and introduction free. Send no money. Stand. Corr. Club, Grayslake, Ill.

DR. KOLER, specialist for 31 years, located on Penn ave., moved to 945 Liberty ave. Kidney, bladder, blood, skin and all special disorders; examination free; medicines included in the small fee asked. Hours 9 to 8. Sundays, 9 to 2.

BAILY'S Health Institute—Specializing in elec. treatments for male and female disorders; also elec. and vapor baths. Dr. E. W. Baily, naturopath, elec. therapist, 1327 Fifth ave. Grant 2321.

ARTHRITIS—Call P. V. Cropp, 7405 Washington st., Swissvale, ask about astonishing results obtained from use of Renton's tablets; 1 mth. treatment, $5. BR 3374-J.

WE BUY OLD GOLD, SILVER, PLATINUM. H. & L. Ref. Co., 515 Clark Bldg. Atlantic 0621.

ELECTRO PHYSICAL THERAPY treats., 27 Freeport st., Etna. Sterling 1394 for appointment. DRS. BERGER & BERGER

BLANCHARD'S true medicine for women, nothing to equal it. Sold exc. at Fleming's Family Drug Store, 411 Market st.

MADAM LA VERNE, medium, Mon. Wed. Thurs. 2550 Center ave., E. E. MA. 9585.

BELFOUR'S Sanitarium—Electric massage internal baths, 43 Marion st., Grant 4559

MADAM CLIFFORD—Send birth date, 25c; trial reading. Box 376, Homestead, Pa.

SPIRITUAL Medium, readings daily Sun. Madam Norma, 4829 Plum way. Frisk 2690

FANNIE LEESE, spiritual serv. Sun., Tues., Fri. 410 Ella st. 8 o'c. apts. Fisk 2555.

MASSAGE and Electrical treatments, 315 North ave., Millvale. Millvale 2170.

MARIE WARNER — Scalp treatments, manicuring. Grant 5684.

SEND birthdate and 25c for trial reading. Box 4741 E. Liberty, Pa.

Dentistry 18-A

$10 PLATES and Sweet Air for painless extraction. Dr. Simeral, 109 Diamond st.

Liquor-Drug Treatment 18-B

WHY LET THIS CURSE wreck your home and life? For information and literature write or phone
SHADYSIDE SANITARIUM, FORMERLY
KEELEY INSTITUTE
265 Shady Ave. Hiland 9382.

Transfer & Storage 19

LONG DISTANCE MOVING
Anywhere, anytime, loads to and from New York City, Phila., Cleveland, Detroit, Chicago; padded vans; lowest rates; loads insured. Irvin Transfer, Linden 4621.

MOVING—STORAGE.
Fireproof warehouse; experienced packers large moving vans. Ask for estimates.
HOEVELER WAREHOUSE CO.,
750 Millvale ave. Mayflower 6000

ED. WERNER, CARRICK 1713.
Wanted—2 van loads from New York and Buffalo, N. Y., and way points.

WANTED—Return load from Richmond, Va., Oct. 1. W. J. Dillner Transfer and Storage Co. Mayflower 4567.

WANTED—Loads to Detroit or way points. Call Valley 161.

Coal, Oil & Wood 21

CHAMPION Lump Coal, $5 & $5.50 ton. F. Fair, 1108 Main st., Shpsbg. ST. 1605.

Landscape Gardeners 22

FRANK C. HONESS—Potted monthly roses, trees; shrubbery supplied and planted; soil; lawns renovated and fertilized. 530 Bayne ave., Bellevue. Linden 0743.

BUSINESS WANTED

Typewriters

Discount to Students
ALL MAKES. LOWEST PRICES IN CITY.
AMERICAN TYPEWRITERS CO.,
415 Fourth Ave., Pgh., Pa. Court 1019.

Coal and Coke

RE-SCREENED lump, nut and egg coal; Connellsville coke; long burning, no clinkers. Corliss Coaling Co., FED. 2672.

Furnaces

GOOD USED FURNACES, cheap. Liberal terms. Apply Sunbeam Heating Company, 2637 5th Ave. Mayflower 2049.

HOMER FURNACE—Sold on easy terms if desired; all makes repaired. Ingold & Ingold, 275 Corliss st. Federal 2668.

Painters, Painters' Supplies

WHEELER'S PAINTS AND VARNISH
115 WEST OHIO ST., N. S.

Roofing and Repair Work

ROOFING and spouting of all kinds. We use Follansbee's best forge roofing. Estimates free. Fisk 2393.

Cleaners

WINDOW SHADES
Cleaned like new. Acme proc. MO 9194.

Paperhanging

PAPERHANGING—Painting interior, exterior work guaranteed. Penhurst 7422.

Painting

PAINTING interior and exterior paper hanging; paper furnished. Montrose 6957.

Fountain Pens Repaired

PENS DOCTORED while you wait. 509 Market st., 542 Liberty ave.

General Machinists

TOOLS, dies, metal stpgs., patents, specialties. Industrial Mfg. Co., rear 126 9th st.

Radio—New and Used.

LIBERAL trade in allowance on all pop. mks. 131 5th ave. H. Carter Co. At. 0913.

Upholstering

UPHOLSTERING and furniture repairing done at your home; reasonable. Cr. 1674.

WOMAN'S REALM

Your charm depends largely on your hair dress. Let these beauty experts serve you.

INCREASE YOUR INCOME.
SPECIAL $35 Complete Course of beauty culture at the registered school of Paris Fashion.
GRIFFITH'S BEAUTY SCHOOLS,
Second Floor, Empire Bldg. AT. 9042.
Marcels free, day or evening.

KENMORE College of Beauty Culture, teaches all branches; particulars. Write 204 Fifth ave., Pittsburgh, Pa. Call Atlantic 0784. FREE MARCELS.

FOR RENT Furnished Rooms 30

A BEAUTIFUL downtown room $5 a week. 129 Sixth st. Phone Grant 9678.

ASPINWALL—Two cheerful rooms; all conveniences. Sterling 1047-R.

AURELIA ST., 6360—Cheerful furn. room, reas.; conv. cars, train. Montrose 3826.

BAUM BLVD. 5520—Attractive room, nr. bus, cars, trains, gentleman. MO. 0492.

BAYARD ST., 4716—Living rm., bedroom; breakfast, dinner for 2. Mayflower 2468.

BEATTY ST., N., 413—Room for girl; bath, ldry, cellar; $4.800; to settle estate. 46 Solar st., N. S. Cedar 2728-J.

BEECHVIEW—Large, cozy room, modern, pri. home, 15 min. to city, $4. LE. 3614-J.

CHEERFUL large front room, newly decorated, 20 min. to city, $5. Federal 1415-J.

DORMONT—Nicely furnished room in new home, nr. 38-39 cars, gentlemen. LE. 0962.

DORMONT—Cheerful room, ½ block to 42 and 43 car line, $5 week. LE. 4184-R.

DORMONT—Cheerful room nr. bath; small private family; $5. Lehigh 7247.

EAST END—Rooms by day or week, $4, $6, $8; free parking. Montrose 7235.

EAST LIBERTY

Owner's house, choice location, steam heat, garages, gas, grate, phone, entertaining privileges, hot water; light housekeeping rm., business woman; ideal bachelor's rm, also man's bedroom. Montrose 2213.

E. LIBERTY—Large front room, next to bath; nr. cars; pri. home. Hiland 8304.

EDGEWOOD—Beautiful furnished room; near trains and cars; new, private home; hot water heat, tile bath, shower; no other roomers; meals handy; gentleman with reference. Franklin 5057-W.

1456 FIRTH St., N. S.—Nicely furn. front room, 1st floor; board if desired.

Hobart St. E. E. Pl. rm., nr. car line, pri. home, 2 girls. HA 1814

KELLY ST., 7361—Large front room, suitable for 2, steam heat. Churchill 0154-R.

MOREWOOD AVE., 209—Front rm., priv. fam., nr. trains, cars, school. May 8827.

MT. LEBANON—Large room, priv. home, breakfast, gar. opt., suitable employed couple, references; gentiles. Lehigh 6442.

OAKLAND—Terrace St., near Robinson, lovely rm., tile bath, garage, priv. home. Reasonable. SC 2117. Bus. cpl or gent.

OAKLAND SQ.—Attractive room, single or doub., for students, priv. home. MA 2560.

OAKLAND—Lovely room, use of kitchen, etc., in private apt. Mayflower 0407.

PERRYSVILLE AVE.—private home; lovely apt.; range, sink, furnace; also sleeping room; business people. Cedar 1702-J.

RIDGE AVE., 707—2 connecting front rms., running water, reas. Fairfax 6085.

SHERIDAN—Pleasant front rm., pri home, 20 min. to city, $7.50 for 2. FE 1094-R.

S. ST. CLAIR, 210—Beautiful room, pri. home, gent., nr. cars, garage. MO 7371.

SQ. HILL Beautiful room, near cars, garage. Hazel 0969.

TO LET—Very comfortable and well furnished room, for a particular man, (gentile); owner's home, in exclusive neighborhood; family of two; no other roomers; home surroundings. Highland district; references required. Montrose 7495.

WILK.—Large front room, 2nd floor; run. water; near trains and cars; gentleman, 35. Churchill 4499-R.

WILK.—3 rooms, private bath, for business couple or 2 gents. Churchill 1958.

CLASSIFIED ADS ARE AMONG THE GREATEST MONEY-SAVERS KNOWN.

Unfurnished Rooms 31

BROOKLINE—2 rms. sink in one; furnace heat. Lehigh 6331-R.

CARRICK—3 rms., pri. bath, porch, newly papered, painted, $35. Carrick 2057-M.

CLAYBOURNE ST., 5442—3 rms., use bath; newly papered; 2nd floor, $30. MO 1868.

COLORED—526 Lowell st., 3 rms., use bath, gas, elec. entrance, $35. Hiland 7539-W. Y

COLUMBO ST.—3 rms., use bath, 1st fl. hdw. firs., light and heat; $38. MO 3315.

E. E., 7032 Spencer st., 4 rms., pri. bath; 2nd flr., furn. heat; $40. Hiland 2466-R.

EAST END—3 rooms, furnished or unfurnished; private bath. Hiland 1300-W.

MT. VERNON ST., 7231—3 rooms, sink, 2nd floor, conv. $30. Hiland 5193-J.

N. S., 1103 Beaver ave., 3 rms., 2d floor, gas, elec., new paper, $22. Cedar 1433-R.

PENN AVE., 5131—2 rooms and basement kitchen, $18. Hazel 2901-R.

THREE unfurnished rooms, 1st floor, gas, electricity, use of bath. 2628 Norwood ave., N. S. Fairfax 7220.

CLASSIFIED ADS ARE AMONG THE GREATEST MONEY-SAVERS KNOWN.

Housekeeping Rooms 32

E. LIBERTY—(1) 3rd fl. apt. (2) large unfur. hskpg. rms. (3) 1st fl. bedroom, garage, modern conv. Montrose 2213.

FIFTH AVE., 1920—2 clean front rooms, also small bedroom; reas. Grant 5184.

FIFTH AVE., 1910—2 nice rooms, complete, second floor. Grant 2884.

HEMPHILL ST., 40—3 rooms, use bath, laundry; nr. Perry High. Fairfax 9737.

MT. WASHINGTON—Furnished, 2 bedrooms, living room, kitchen, entire floor, private home, hot water heat, gas, electric included, $55 month. Lafayette 1893.

MT. WASH.—18 Bailey Ave., 2 nicely fur. rms. All conv. Adults. LA. 5939-R.

PARK location—2 cheerful rms., entire 2nd fl., pri. bath, gas, elec. and inst. hot water inc.; nr. cars, $12 wk. WE. 0883-R

PENN Ave—2 connecting, cheerful rms., h. w. ht. pri. bath; pri. fam. FI. 1984-R.

S. ATLANTIC, 345—Lovely rms., arr. to suit business person. $6-$7. MO 7804.

2 LARGE rms., furnished; sink, range, light and clean; adults only; in private home of 3 adults. Hiland 4641-J.

Wilkinsburg—398 Center; 1 or 2 cozy rms.; all conveniences; adults. Pen. 3525-M.

Wanted, Boarders 33

EAST END—Beautifully furnished front rooms, twin beds; board. Montrose 1239.

E. E., 217 Morewood—Large room, next bath, board optional, private. MA 5382.

SQUIRREL HILL—2 business girls to board; home privileges in cozy steam-heated apartment. Hazel 2557-J.

WALNUT ST., 315—Room, private bath, board optional. Mrs. Schott, Sewickley 922

WILKINSBURG—Cheerful sleeping rm. for gentlemen; board opt. Penhurst 7622-J.

Apartments 35

Special Concessions

DUPLEXES.
$82.50—818 Heberton ave., 5 rooms and tile bath, hot water heat.
$65—6836 Fifth ave., 5 rooms and tile bath, hot water heat.
$85—222 Morewood ave., 2d floor, 5 rooms and tile bath, hot water heat.
$50—222 Morewood ave., 2d floor, 3 rooms and bath.
APARTMENTS.
$68.50—337 Collins ave., 2d floor, 5 rooms and bath; owner furnished steam heat, hot water and janitor services; tenant leaving town, wishes to sub-let.
DWELLINGS.
$70—Trenton ave., nr. Penn ave., brick dwelling, 6 rooms and bath; newly decorated throughout; immediate possession.
$50—193 Dakota st., Bellevue, brick dwelling, 6 rooms and bath.
ELLIS & CARR,
610 Union Bank Bldg. Court 5678.

SQUIRREL HILL—1st fl. modern duplex, 6 rooms, sun parlor. Occupancy Oct. 15. Rent $85. Hazel 1507.

WILKINSBURG—5 rms., bath, hdwd. firs., newly decorated, private entrance, $55. Penhurst 0504.

SWISSVALE—5 rms., tile sink, bath, frigidaire, garage, h.w. firs. PE 1316-J.

WILKINSBURG—5-rm. 2nd fl. apt., bath, 2 porches, including heat, $60. HI. 4974-J.

FRANKSTOWN RD., 8884—5-rm. apt., new home, bath, pri. entrance, $50. May. 9725.

Apartments, South Hills 37

NEW—MODERN—COZY
3 and 4-room APARTMENTS in Mt. Lebanon, where the AIR is pure; all modern conveniences—gas, electricity, heat, frigidaire, all included in your rental, which is exceptionally low. Rentals from $75 to $95 per month. SELECT YOUR APARTMENT TODAY.
Stevenson, Williams Co.,
EXCLUSIVE AGENT.
666 Washington Rd. Lehigh 6000.

DORMONT—Attractive 6-rm., sun room apt., conveniently located, tile bath, shower, h. w. heat, laundry, elec. refrigerator, garage included. Lehigh 7282

MT. WASH.—2nd fl. 5 rms., bath, front, rear porches, cab. mantels, built-in china cupboards, wardrobes, bookcases, sep. elec. gas meters, ht. furn. LA 3966.

MT. LEBANON, 3 or 5-rm. apt., priv. bath, elec. refrigeration, garage. Lehigh 3062.

KNOXVILLE, 230 Rochelle st.—Three rooms and private bath.

FOR RENT Apartments, East End 36

THE CORONADO APARTMENTS

are the newest and most modern in East End, Pittsburgh. They range in size and price to meet the requirements of practically everybody. Whether furnished or unfurnished, the rentals include everything that will add to the comfort and efficiency of the apartments.

They will be ready for occupancy on October 1. Your inspection is cordially invited. If that is impossible, more complete information may be had by calling or writing CORONADO APTS., corner Center, Aiken and Liberty Aves., Pittsburgh, Pa.

ARMADA
HOBART ST. NEAR WIGHTMAN.
NEW SQUIRREL HILL APARTMENT.
Large Living Room, Dinette, Kitchenette, Bedroom, Bath, Heat, Hot Water, Gas and Frigidaire included in rental. Immediate possession or later.
REPRESENTATIVE ON PREMISES.
Smith Bros. Realty Co.,
5873 FORBES ST. HAZEL 2650.

APARTMENT—EAST LIBERTY DISTRICT
114-116 No. Atlantic Ave., 5 rooms and bath, gas and electric. Rent $40 per mo.
PEOPLES-PITTSBURGH TRUST COMPANY
4th and Wood Court 0985

2832 MURRAY AVE.
4 rooms, sunparlor, Frigidaire, hot water heat, at car stop. $70. Ref. Lehigh 0307.

DALLAS AVE., N., 706
4 cheerful rooms, bath, heat included, $45 month. Mo. 8792.

HIGHLAND—NR. RIPPEY—4 rms., bath, 1st floor; immed. poss. Montrose 0504.

SQ. HILL—Efficiency apt. everything included, $42.50 month. Hi. 5950-R.

SO. GRAHAM—Sub-let, delightful 5-rm. apt. Sell furniture. Montrose 2966.

GRAHAM ST., SO. 445—Sublet modern 5-room apartment. Reasonable.

SQ. HILL, Hobart st., modern 6 rm. apt. tile bath, $50 mo. HA 0539-J.

LARIMER AVE. 221—Storeroom, complete, 4-room apt. Hiland 6963.

Apartments, North Side 38

LIBRARY PLACE APARTMENTS.
HENRY W. ARMSTRONG AGENT.
16 N. Diamond, W. N. S.
Opp. Old Allegheny City Hall

PARK location—2 apts., 1st and 3rd fl. 3 rooms each, all conv; nr. all cars. Adults. $25-30 mo. Wellington 0863-R.

MARSHALL AVE., 425—3 rms., pri. bath, 1st floor, all conv., adults. FA 0253.

MARSHALL AVE., 1316, rear—3 rooms, first floor, gas, electric, $22.

City & Suburban Houses 39

Regent Square District
Four-room cottage, tile bath, hardwood floors, hot water heat, coal furnace, large yard; garage in basement; immediate possession. Rent $65. Churchill 0187-R.

NEW 5-room house, electric, garage; ready October 15; rent $65.00; also new 4-room duplexes available at $60.00.
NEWMEYER & CO.
925 WOOD ST. WLKG. PENHURST 0793.

DUPLEX, 2nd floor, 6 rooms, sun parlor; modern; to May 1, $45 month. Phone Oakmont 597 between 1 and 5.

ASPINWALL—4 rms., mod. conv. with hot water; $40.00. 0818-R Lafayette.

North Side Houses 41

$55— Eight rooms, bath, electric lights, laundry, furnace; newly painted and papered throughout. Montrose 4357. Evenings Hazel 1705.

BENTON AVE., 1242, N. S., $60—5 rms., bath, modern, near Brighton rd. cars; possession Oct. 1; adults. Linden 3520-J.

WEST NORTH AVE., 1314—5 large rooms, private bath, laundry, furnace, good condition; $45. Cedar 2006.

South Hills Houses 42

MT. OLIVER—Buff brick house, 4 rooms, bath, laundry; strictly private, $50. Lafayette 1758-J.

OVERBROOK—5 rooms and bath; immediate possession. Call Schenley 2439.

BROOKLINE—6-room brick, new, all modern, $60 mo. Call Hemlock 1728.

East End Houses 40

NEW HOUSE
5554 Bartlett st.,

Household Goods 86

COAL FURNACE SPECIAL
With three lines of hot air pipe to first floor, $165 set up.
GRAFF BROTHERS, INC.,
5912 Penn Ave. Hiland 3050.

$275 MOHAIR SUITE $129
GENUINE mohair all over suite, also bedroom and dining room suites at wonderful bargains; new, perfect. R. R. Storage, 324 Liberty ave.

GOING TO CALIFORNIA
Mohair living room suite, walnut dining and bedroom suites and other apartment contents. Fairfax 8355.

FURNITURE of 10-room house; also good will of rooming house business if desired. 5818 Alder st. Mayflower 8750 after 6 p. m.

NEW FURNITURE FOR YOUR OLD.
COLBUM FURNITURE CO.,
113 FEDERAL ST., N. S. FAIRFAX 2459.

COFFIELD WASHER—Renewed and fully guaranteed; cost $155; bargain at $48. 940 Penn ave.

BOOKCASE, sew. mach., rock., mag. rack, rug, telephone stand, lamp, refrigerator. Hazel 1507.

BLANKETS, sewing machine, stoves, household goods; leaving town. Grant 6399-J.

DINING ROOM suite, piano, wicker furn., vess. 833 Savannah ave., Wilk. PE 9006-J.

REFRIGERATOR, 2 baby beds, high chair, radio, electric, range. Montrose 2935.

EASY WASHER, perfect condition, $29.50. Sunshine Electric Co., 209 Market st.

REFRIGERATOR 100-lb. side icer, $20; boys coat, 12 to 13, $7. Hazel 3230-R.

Musical Instruments 87

PLAYER piano and bench, excellent condition, $125. Millvale 2297-J.

PIANO, upright, very good condition, $80. Lafayette 2299-W.

Wearing Apparel 90

BEAUTIFUL seal coat; best condition; real bargain. 1220 Resaca pl. Fairfax 9158.

BEAUTIFUL black broadcloth coat, caracul trimd, size 36; bargain. MON. 8312.

Miscellaneous Wanted 93

WANTED—A set of Comptons pictured encyclopaedia. Homestead 2777.

Dogs, Cats, Etc. 100

FOR SALE—Female broken beagle, guaranteed not gun shy. Also good trailer. Inquire 374 Larimer av., Turtle Creek.

BOSTON TERRIERS—Puppies and grown. Quitting bus. Must sacrifice. Le 6831-W.

ESKIMO—White male, suitable for breeding; a bargain. Brandywine 1360-R.

COCKER spaniel, 16½ mos., pedigreed, male. 420 Chicora st. Valley 216-R.

BOSTON bull dog; half grown; cocker spaniel, $10 each. Franklin 8869-J.

A-1 COON DOG. A bargain, 11 Robinson Place, Wabash P. O. Walnut 3462.

PEDIGREED Pekingese puppies, beauties. Reasonable. Lehigh 4373-W.

Legal Notices 107

In the Orphans' Court of Allegheny County, Pennsylvania. In the matter of the estate of John F. O'Ber, deceased. No. 758 September Term, 1929.
To all heirs, devisees, legatees, creditors and other persons interested in said estate:
Notice is hereby given that the petition of the Potter Title and Trust Company administrator of said decedent, filed in the office of the clerk of the court praying for an order of sale of the real estate of the decedent, viz:
All those lots or pieces of ground are bounded and described as follows:
All those certain lots or pieces of ground situate in the Township of Ross, County of Allegheny, State of Pennsylvania, being lots numbered nine, ten and eleven (9, 10, and 11) in Frank Huckenstein Plan of lots No. 2, recorded in Recorder's Office of Allegheny County in Plan Book Volume 26, Page 47, and bounded and described as follows, to-wit:
Beginning on the northwest corner of Marguerite and Lillian avenues; thence northeasterly one hundred (100) feet along said Marguerite avenue to the dividing line of lots numbered eight (8) and nine (9) in said plan; thence northwesterly along dividing line of lots numbered eight (8) and nine (9), eighty-six and sixty hundredths (86.60) feet in said plan; thence southwesterly one hundred (100) feet along Lillian avenue to the dividing line of lots numbered eight (8) and nine (9), southeasterly along said Lillian avenue eighty-six and sixty hundredths (86.60) feet to place of beginning.
Being erected thereon a one-story tile house.
At private sale to William J. Geisler for the sum of fifteen hundred ($1,500.00) dollars cash on delivery of deed, free and clear of all encumbrances, the terms of sale to be fifteen hundred dollars cash on delivery of deed.
The Court will be asked to make a decree of sale on the 19th day of October, 1929, at 10:00 o'clock a. m., Eastern Standard Time, when higher offers will be considered and exceptions or objections to the proposed sale will be heard.
J. HOWARD DEVLIN and JOHN A. WITT, Attorneys for Petitioner.

BRODIO & ROSENBAUM, Attorney-at-Law,
1105 Jones Law Buldg., Pittsburgh, Pa.
Notice is hereby given that an application will be made to the Governor of Pennsylvania on the third day of October, 1929, under the Act of Assembly entitled "An Act to authorize foreign corporations to become corporations of Pennsylvania, and for the mode of effecting the same so doing" approved June 9, 1881, P. L. 80, and the supplements thereto, for the domestication of the West Penn Mortgage Company, a corporation incorporated under the laws of the State of Delaware, the charter and object of which is lending or advancing money on real and personal property, or any right or interest therein, and in connection therewith, buying, selling and dealing in real estate and personal property of all kinds, and for this purpose to have, possess and enjoy all rights, benefits and privileges of the said Act of Assembly and the supplements thereto.
BRODIO & ROSENBAUM,
Solicitors.

E. W. ARTHUR & HARRY EASTON, Attorneys-at-Law,
325 Frick Bldg., Pittsburgh, Pa.
In the Court of Common Pleas of Allegheny County, Pennsylvania, ss: No. 2877 January Term, 1929. Grace M. Temple vs. Jesse E. Temple. In divorce a. vinculo matrimonii: To Jesse S. Temple, respondent: Take notice that above case is at issue and will be tried by said court at the City-County Building, Pittsburgh, Pa., when called in its turn, or as soon thereafter as suits the convenience of the court.
E. W. ARTHUR & HARRY EASTON,
Attorneys for Libellant.

SHERRIFF, LINDSAY, WEIS & HUTCHINSON, Attorneys-at-Law,
Law and Finance Bldg., Pittsburgh, Pa.
In the Court of Common Pleas of Allegheny County, Pennsylvania, ss: No. 645 April Term, 1929, Catherine Birks vs. Norman C. Birks. In divorce a vinculo matrimonii: To Norman C. Birks, respondent: Take notice that above case is at issue and will be tried by said court at the City-County Building, Pittsburgh, Pa., when called in its turn, or as soon thereafter as suits the convenience of the court.
SHERRIFF, LINDSAY & WEIS & HUTCHINSON,
Attorneys for Libellant.

ESTHER ISRAEL KATTEN,
Attorney-at-Law,
982 Union Trust Bldg., Pittsburgh, Pa.
In the Court of Common Pleas of Allegheny Co. Pa., No. 2859 January Term, 1929. Amelia Catherine Jordan vs. Henry W. Jordan. In divorce a. v. m.: To Henry W. Jordan, respondent: The subpena and alias subpena in above case having been returned N. E. I. you are hereby notified to appear in said Court on the first Monday of November, 1929, to answer said petition and libel.
ROBERT H. BRAUN,
Sheriff.

G. DIXON SHRUM, Attorney-at-Law,
1508 Law & Finance Bldg.
Notice that letters of administration on the estate of George D. Dugos, deceased, late of Pittsburgh, Allegheny County, have been granted to the undersigned, to whom all persons indebted to said estate are to make payment, those having claims will make them known to
BARBARA S. DUGOS,
Administratrix.
440 Railroad st., Latrobe, Pa.

JOSEPH SCHUTZMAN, Attorney, 1412 Berger Bldg. Court of Common Pleas of Allegheny Co., Pa. No. 2452 July Term, 1929. Frank E. Shaw vs. Helen M. Cooke Shaw. In divorce a. v. m.: To Helen M. Cooke Shaw, respondent: The subpena and alias subpena in the above case having been returned N. E. I. you are hereby notified to appear in Court on the first Monday of November, D. 1929, to answer the petition filed in said case. Robert H. Braun, Sheriff.

W. T. TREDWAY, Attorney-at-Law,
1112 Park Bldg., Pittsburgh, Pa.
Notice that letters of administration on the estate of John Wilson Hood, deceased, late of Finley Township, Allegheny County, have been granted to the undersigned, to whom all persons indebted to said estate are to make payment, make having claims will make them known to
ELMER J. McCULLOUGH,
Administrator.
Bellevue, Pa.

JOHN F. WINNER, Attorney-at-Law,
1809 Union Bank Bldg.
Notice that letters of administration, C. T. A., on the estate of George F. Heckel, deceased, late of Bellevue, Allegheny County, have been granted to the undersigned, to whom all persons indebted to said estate are to make payment, those having claims will make them known to
ALVIN J. HECKEL,
Administratrix, C. T. A.
421 Dawson Ave., Bellevue, Pa.

E. P. CURRAN, Attorney-at-Law, 434 Bakewell Bldg. Notice letters testamentary on estate of D. Williams, Sr., deceased, late of Pittsburgh, Pa., having been granted, all persons indebted to estate will make payment, those having claims will present them to W. J. BLACK, Executor, 3037 Glen Mawr ave., Pittsburgh, Pa.

ALEX E. GOSS, Attorney-at-Law, 1406 Berger Bldg. Notice letters of administration on the estate of James E. Myers, deceased, late of Pittsburgh, having been granted, all persons indebted to estate will make payment, those having claims will present them to Edna Yellig, Administratrix, 2636 W. Liberty ave., Pittsburgh, Pa.

WM. S. HERBSTER, Attorney, 208 Grant st. Notice letters testamentary on the estate of Mary Sacher, deceased, late of Pittsburgh, having been granted, all persons indebted to estate will make immediate payment, those having claims will present them to Adelaide E. Love, Executrix, 25 Shetler Ia., Pittsburgh, Pa.

Legal Notices 107

Private Sale of Real Estate for Payment Of Debts

In the Orphans' Court of Allegheny County, Pennsylvania.
In the matter of the estate of Emma E. Sullivan, deceased. No. 728 September Term, 1929.
To all heirs, devisees, legatees, creditors and other persons interested in said estate:
Notice is hereby given that the petition of Rev. McKenna Sullivan, administrator, is filed in the office of the clerk of the court praying for an order of sale of the real estate of the decedent situate in the Eighteenth Ward, formerly Thirty-eighth Ward, of the City of Pittsburgh, County of Allegheny and State of Pennsylvania, being lot numbered thirty (30), in Thomas S. Maple's Plan of "Maple Vale," as recorded in the Recorder's Office of Allegheny County, in Plan Book, Vol. 12, pages 10 and 11, and bounded and described as follows:
Beginning on the westerly side of Estella, formerly Howard avenue, at a point distant forty-eight (48) feet southwardly from the southwest corner of Estella avenue and Michigan, formerly Eugenia street and at the dividing line between lots numbered twenty-nine (29) and thirty (30) in said plan; thence southwardly along the line of Estella avenue twenty-four (24) feet to the dividing line between lots numbered thirty (30) and thirty-one (31) in said plan, thence westwardly between lots twenty-nine (29) and thirty-one (31) in said plan and preserving the same width of twenty-four (24) feet throughout, one hundred (100) feet to an alley twenty (20) feet wide.
That there is erected on said premises a two-story frame dwelling house, known as and numbered 804 Estella street and an iron garage at private sale to Alois S. Gruber and Sarah D. Gruber, his wife, free and clear of all incumbrances for the sum of thirty-five hundred ($3,500.00) dollars for the payment of the decedent's debts.
The terms of sale to be one hundred ($100.00) dollars upon the execution of the agreement of sale and thirty-four hundred ($3,400.00) dollars in cash upon delivery of deed.
The court will be asked to make a decree of sale on the
19th day of October, 1929, at 10:00 o'clock a. m., Eastern Standard time,
when higher offers will be considered and exceptions or objections to the proposed sale will be heard.
KARL W. WARMCASTLE,
Attorney for Petitioner.
Union Trust Bldg., Pittsburgh, Pa.

NOTICE OF MEETING OF STOCKHOLDERS.
To the Stockholders of the American Window Glass Company:
Notice is hereby given that the annual meeting of the stockholders of the American Window Glass Company will be held on Tuesday, October 15, 1929, at 12 o'clock noon, at the office of the company, 1616 Farmers Bank Building, Pittsburgh, Pennsylvania, for the purpose of amending Article Nine of the by-laws of the Corporation so that thereafter the same shall read as follows:
All the powers of the corporation shall be vested in a board of nine (9) directors to be elected at the annual meeting of the corporation on the third (3rd) Tuesday in October in each year. The said directors shall be divided into three (3) classes, and at the annual election in the year 1929 one-third (⅓) shall be elected for one (1) year, one-third (⅓) for two (2) years and one-third (⅓) for three (3) years respectively. At the annual election in 1930 and at all ensuing elections for directors, the stockholders shall elect only the number of directors necessary to take the place of those whose term of office shall then expire, and such directors shall be elected for the term of three (3) years, and said directors shall serve for the term for which they are elected and until their successors are chosen.
And for the further purpose of electing nine directors, that is to say, if the above amendment is approved, to elect three directors for one year, three directors for two years, and three directors for three years respectively, and if it is not approved, then to elect nine directors for the ensuing year, and for the transaction of such other business as may properly come before the meeting.
W. M. BONESTEEL,
Secretary.

B. H. PETTES, Attorney-at-Law,
422 Frick Building, Pittsburgh, Pa.
Notice is hereby given that an application will be made to the Governor of Pennsylvania on Thursday, September 26, 1929, by W. F. Thompson, B. H. Pettes, Jr., and Arthur Pape, under the Act of Assembly, entitled "An Act to provide for the incorporation and regulation of certain corporations," approved April 29, 1874, and the supplements thereto, for the charter of an intended corporation, to be called "Miller Brothers Garage," the character and object of which is the manufacturing, buying, selling, storing, repairing, and renting automobiles and automobile parts, accessories and supplies, and for these purposes to have, possess and enjoy all the rights, benefits and privileges of said Act of Assembly and supplements thereto.
B. H. PETTES, Solicitor.

SION B. SMITH Attorney-at-Law,
2216 Oliver Building.
Notice that letters testamentary on the estate of William Hulton, deceased, late of Bellevue, Allegheny County, have been granted to the undersigned, to whom all persons indebted to said estate are to make payment, those having claims will make them known to
KATHERINE E. HULTON,
Administratrix.
146 Ridge Ave., Bellevue, Pa.

JARVIS & GRAHAM, Attorneys-at-Law, 1007 Peoples Bank Bldg., Pittsburgh, Pa.
Notice that letters of administration on the estate of Richard E. V. Walsh, deceased, late of Borough of Crafton, Allegheny County, have been granted to the undersigned, to whom all persons indebted to said estate are to make payment, those having claims will make them known to
OSCAR I. WEBER, Administrator.
427 Fourth ave., Pittsburgh, Pa.

H. H. NEGLEY, Attorney-at-Law,
524 Fourth avenue.
Notice that letters testamentary on the estate of John Edwards Allen, deceased, late of Carnegie, Allegheny County, have been granted to the undersigned, to whom all persons indebted to said estate are to make payment, those having claims will make them known to
BEATRICE VIRGINIA ALLEN,
Executrix.
33 Wilcox St., Carnegie, Pa.

JOHN H. LAUER, Attorney-at-Law,
601-605 State Theater Bldg., Pittsburgh, Pa.
Notice that letters testamentary on the estate of William Fischer, deceased, late of Pittsburgh, Allegheny County, have been granted to the undersigned, to whom all persons indebted to said estate are to make payment, those having claims will make them known to
ALOYSIUS KLUEBER, Executor.
1328 Diana st., Pittsburgh, Pa.

H. H. NEGLEY, Attorney-at-Law,
524 Fourth avenue.
Notice that letters testamentary on the estate of Mary Jane Harvey, deceased, late of Carnegie, Allegheny County, have been granted to the undersigned, to whom all persons indebted to said estate are to make payment, those having claims will make them known to
BEATRICE VIRGINIA ALLEN,
Executrix.
33 Wilcox St., Carnegie, Pa.

JOHN A. VIROSTEK, Attorney-at-Law,
American Bank Bldg., Pittsburgh, Pa.
Notice that letters of administration on the estate of Stanislaw Taciuch, deceased, late of Pittsburgh, Allegheny County, have been granted to the undersigned, to whom all persons indebted to said estate are to make payment, those having claims will make them known to
THE AMERICAN STATE BANK &
TRUST CO., Administrator.
600 Grant st., Pittsburgh, Pa.

DUNN & MOORHEAD, Attorney-at-Law, Bakewell Bldg., Pittsburgh, Pa.
Notice that letters of administration on the estate of James J. Hannan, deceased, late of Pittsburgh, Allegheny County, have been granted to the undersigned, all persons indebted to said estate are to make payment, those having claims will make them known to
EDWARD A. HANNAN,
Administrator.
3623 California avenue, Pittsburgh, Pa.

F. A. BOGADEK & A. F. YUNKER, Attorneys-at-Law,
434 Diamond st., Pittsburgh, Pa.
Notice that letters testamentary on the estate of Martha Sepic, deceased, late of Pittsburgh, Allegheny County, having been granted, all persons indebted to estate will make payment, those having claims will present them.
MARTHA VOJVODIC,
Executrix.
P. O. Box 953, Aliquippa, Pa.

THOS. G. SESSA, Attorney-at-Law,
801 Webster ave., Pittsburgh, Pa.
Notice that letters testamentary on the estate of Gaetano Aiello, deceased, late of Pittsburgh, Allegheny County, have been granted to the undersigned, to whom all persons indebted to said estate are to make payment, those having claims will make them known to
ALFONSO AIELLO, Executor.
909 Wylie ave., Pittsburgh, Pa.

Official—Pittsburgh 111

CITY OF PITTSBURGH
DEPARTMENT OF SUPPLIES,
Pittsburgh, Pa.,
September 27th, 1929.
Separate sealed proposals will be received at the office of the City Controller, first floor, City-County Building, Pittsburgh, Pa., until 10 o'clock a. m. (Eastern Standard Time), Monday, October 6th, 1929, and the same will be opened and publicly read one (1) hour later in Council Chamber, building aforesaid for the furnishing and delivery of the following:
Trees and shrubs for Schenley Park, Department of Public Works.
Specifications and general blanks for bidding can be secured at the office of the Department of Supplies, 619 City-County Building Pittsburgh, Pa.
All bids must be accompanied by a bond in fifty per cent (50%) of the amount of bid and must be the bond of two (2) freeholders of Allegheny County, probated before the City Clerk or the assistant City Clerk or the bond of a surety company which has complied with the ordinance relative to the furnishing of bonds for city contracts.
The Mayor and the director of the Department of Supplies reserve the right to reject any or all bids submitted.
CHARLES H. KLINE, Mayor.
BERTRAM L. SUCCOP, Director.

MIFFLIN TOWNSHIP TAX NOTICE
DEPARTMENT OF CITY TREASURER
City-County Building
(Ross, Grant and Diamond Streets, and Fourth Avenue)
Pittsburgh, Pa.
Notice is hereby given that the duplicates of the School and Township Taxes, Thirty-first Ward, formerly Mifflin Township, for the year 1929 have been placed in the hands of the City Treasurer for collection by the Boards of Assessors authorized to assess the same. They are due and payable the month of October 1929. All taxes unpaid on November 1, 1929 become delinquent subject to a penalty of two (2) per cent to which an interest charge of one-half per cent is added for each and every month or part thereof, during the period of delinquency.
WALLACE BORLAND,
City Treasurer.

NO. 591.
AN ORDINANCE—Authorizing and directing the Mayor and the Director of the Department of Public Works for and in behalf of the City of Pittsburgh, to enter into an agreement with the Secretary of Highways, State of Pennsylvania, acting for and on behalf of the Commonwealth of Pennsylvania, relating to the reconstruction of Carson Street West, from a point near Corliss street to a point near the Pittsburgh and West Virginia Railroad Bridge crossing Carson street about 300 feet west of Steuben street.
SECTION 1. Be it ordained and enacted by the City of Pittsburgh, in Council assembled, and it is hereby ordained and enacted by the authority of the same, That the Mayor and the Director of the Department of Public Works, for and on behalf of the City of Pittsburgh, shall be authorized and directed to enter into an agreement with the Secretary of Highways, acting for and on behalf of the Commonwealth of Pennsylvania, relating to the reconstruction of Carson Street West, from a point near Corliss street to a point near the Pittsburgh and West Virginia Railroad Bridge, crossing Carson street about 300 feet west of Steuben street, said agreement to be in the following form:

AGREEMENT.

Made and entered into this..... day of....., 1929, by and between the Secretary of Highways, acting for and on behalf of the Commonwealth of Pennsylvania, hereinafter called the Commonwealth, of the first part, and the City of Pittsburgh, in Allegheny County, by its Mayor and Director of the Department of Public Works, hereinafter called the City, of the second part.
WHEREAS—By Act of Assembly No. 409, approved May 1, 1929, certain moneys were appropriated to the Department of Highways to be allocated among the Cities of the Commonwealth for the improvement, construction, reconstruction, and for maintenance of city streets which are not on the plan of the State Highway System, but which are continuations of State Highways entering such Cities, or running through such Cities, or which furnish the shortest or most convenient route through such Cities for the traveling public; and
WHEREAS—The total sum of $214,459.26 has been allocated to the City from said appropriation by the Department of Highways for the purpose of reconstructing or improving said streets forming a continuation of State Highways through the City, as provided in said Act of Assembly; and
WHEREAS—The sum of $82,000.00 has been set aside from the City's allocation from said appropriation for the purpose of reconstruction Carson Street West, from a point near Corliss street to a point near the Pittsburgh and West Virginia Railroad bridge, crossing Carson street about 300 feet west of Steuben street, which has been designated as the shortest or most convenient route for the traveling public through the City; and,
WHEREAS—The Department of Highways has made a survey of existing conditions, and as a result has designated..... as the shortest or most convenient route for the traveling public through said City forming a part or section of Routes Nos....., the portion of which to be improved under the provisions of this agreement being more fully described as follows: CARSON STREET WEST, from a point near Corliss street to a point near the Pittsburgh and West Virginia Railroad bridge, crossing Carson street about 300 feet west of Steuben street, which has been designated as the shortest or most convenient route for the traveling public through the City; and,
WHEREAS—It is desired to reconstruct the said street as hereinbefore designated for the purpose of safely and adequately accommodating the traveling public in and through the said City.
NOW, THEREFORE, THIS AGREEMENT, WITNESSETH, That the parties hereto do agree as follows, viz:
First—That the Commonwealth through its Department of Highways shall prepare or approve plans and specifications in accordance with its adopted standards for the reconstruction of said Carson Street West to a width of 38 feet between curbs, and that following the award of the contract the Department of Highways shall inspect and supervise the work of construction and shall assume the cost of all engineering and inspection services rendered by the Commonwealth in connection therewith.
Second—That the City shall advertise for bids in accordance with the plans and specifications prepared and approved, or approved by the Department of Highways and shall award a contract or contracts for the improvement of said street to the lowest responsible bidder, subject to the approval of the Department of Highways acting for and on behalf of the Commonwealth, and all work done under said cotract shall be subject to inspection and approval of the Department of Highways.
Third—That the City agrees to compel all public utility companies to make any necessary replacements or renewals of any of their structures located within the lines of the improvement, as hereinbefore described, prior to the commencement of work under said contract.
Fourth—That prior to the commencement of the work the City agrees, if necessary, to establish and thereafter maintain, at its own cost and expense, an adequate detour sufficiently posted for the guidance of the traveling public for such length of time as may be necessary, or until the improvement herein contemplated is completed and accepted, and the street opened and made available to public travel.
Fifth — It is understood and agreed that the Commonwealth's share of this work shall be only the grading and paving of the roadway for a width of 20 feet. All other work including paving of the street car track area, catch basins, or other incidental work shall be exclusive of the Commonwealth's share. The Department of Highways of the Commonwealth of Pennsylvania agrees that the payment for its share of the work as outlined shall be made to the Treasurer of the City of Pittsburgh in the following manner: Payments covering the Commonwealth's share shall be made from time to time when current estimates are issued by the City for payment for work done, as approved by the Director of the Department of Public Works of the City and as approved by the Department of Highways of the Commonwealth of Pennsylvania. When payment of the Department's share is requested from time to time, the amount to be paid by the Commonwealth in such instance or instances shall be for work done appertaining to the Commonwealth's share as set forth on any such approved current estimate. Upon the satisfactory completion of all of the work involved on this project, the Director of the Department of Public Works of the City will issue a final estimate to the contractor for all payments due on same in accordance with the approved contract and the Commonwealth's share of the cost shall be due and payable to the City when such final estimate covering the aforesaid Commonwealth's share is approved by the Department of Highways of the Commonwealth.
Sixth—The City of Pittsburgh agrees to reimburse the contractor for all work done under this contract including the Commonwealth's share of the work.
IN WITNESS WHEREOF, the Secretary of Highways, for and on behalf of the Commonwealth of Pennsylvania, has hereunto affixed his hand and the seal of the Department of Highways, and the Mayor and the Director of the Department of Public Works of the City of Pittsburgh, acting for and on behalf of said City, have caused this agreement to be executed, pursuant to an Act of Council, approved ....., 1929, the day and year first above written.
COMMONWEALTH OF PENNSYLVANIA.
By.....
Secretary of Highways.
ATTEST:.....
Executive Secretary.
(SEAL). CITY OF PITTSBURGH
By.....
Mayor.
ATTEST:.....
.....
Director, Department of Public Works
(CITY SEAL).
SECTION 2. That any Ordinance or part of Ordinance, conflicting with the provisions of this Ordinance, be and the same is hereby repealed so far as the same affects this Ordinance.
Passed in Council Sept. 12, 1929.
Approved Sept. 21, 1929.
CHARLES H. KLINE, Mayor.
Recorded in O. B., Vol. 41, page 617.

NO. 592.
AN ORDINANCE — Authorizing and directing the Controller of the City of Pittsburgh to enter into an Agreement with he American Reduction Company, of Pittsburgh, and The Colonial Trust Company, of Pittsburgh, and George H. Flinn, Jr., Executors of the Estate of George H. Flinn, deceased, and providing for the terms and conditions of said Agreement.
SECTION 1. Be it ordained and enacted by the City of Pittsburgh, in Council assembled, and it is hereby ordained and enacted by the authority of the same, That the Controller of the City of Pittsburgh shall be and he is hereby authorized and directed to enter an Agreement with the American Reduction Company, of Pittsburgh, and The Colonial Trust Company, of Pittsburgh, and George H. Flinn, Jr., Executors of the Estate of George H. Flinn, deceased, in the following form and in accordance with the terms and conditions therein stipulated.

AGREEMENT

MADE and enacted into this ..... day of ..... 1929, by and between HENRY ..... Controller of the City of Pittsburgh, AMERICAN REDUCTION COMPANY, OF PITTSBURGH, and THE COLONIAL TRUST COMPANY, of Pittsburgh, and GEORGE H. FLINN, JR., Executors of the Estate of George H. Flinn, deceased.
WHEREAS—A bill in equity has been filed heretofore by the City of Pittsburgh against the American Reduction Company of Pittsburgh and the above named Executors of George H. Flinn, deceased, and others, at No. 556 October Term, 1923, asking for an accounting between the City and the American Reduction Company, and
WHEREAS—A bill in equity has been filed heretofore by the City of Pittsburgh against the American Reduction Company of Pittsburgh and the above named Executors of George H. Flinn, deceased, and others, at No. 556 October Term, 1923, asking for an accounting between the City and the American Reduction Company, and
WHEREAS—At No 713 October Term, 1929, a petition for alternative writ of mandamus has been filed by the American Reduction Company of Pittsburgh against Henry J. Evans, Controller of the City of Pittsburgh, and a writ has gone forth, returnable upon the 1st day of August, 1929, which was served upon said Controller upon the 29th day of July, 1929:
NOW, for the purpose of adjusting certain matters which have arisen, particularly in connection with the petition for mandamus, IT IS AGREED BY THE PARTIES HERETO as follows:
FIRST—The payments due the American Reduction Company, under its contracts for the year 1929, for the months of May and June, 1929, shall be retained by the City of Pittsburgh pending the determination of the equity suit above referred to, and the mandamus proceedings shall be discontinued.
SECOND—The Colonial Trust Company, of Pittsburgh, and George H. Flinn, Jr., Executors of the estate of George H. Flinn, deceased, agree that securities or other good assets of the estate having a value of five hundred thousand ($500,000.00) dollars shall be retained by the Colonial Trust Company, of Pittsburgh, as one of said executors, as a fund first payable and liable for the payment of any judgment which may be finally obtained under the bill in equity filed by the City, above referred to.
THIRD—All current payments for the months of July, 1929 and the subsequent months under the contracts of the American Reduction Company, of Pittsburgh, with the City of Pittsburgh for the year 1929, shall be paid upon warrants prepared and issued by the Controller in the usual course of business, and shall in no event be retained or delayed pending the determination of the said equity suit.
FOURTH—The American Reduction Company agrees that, until final judgement has been obtained in the said equity suit, it will not encumber, sell or dispose of its property and assets except in the ordinary course of business, and will not declare and pay any dividend, without the written consent of the Controller of the City of Pittsburgh.
FIFTH—This agreement is made without prejudice to any of the parties hereto as to any issue arising under the said suit in equity and without the waiver of any defenses by the defendants therein.
THIS AGREEMENT is executed by the City Controller under and by virtue of an Ordinance of Council of the City of Pittsburgh, adopted on the .... day of ....., 1929, and by the American Reduction Company, of Pittsburgh, under and by virtue of a resolution of its Board of Directors passed at a meeting duly and regularly held on the .... day of ....., 1929.
WITNESS:
IN WITNESS WHEREOF, the parties have duly executed this agreement the day and year first above written.
.....
Controller of the City of Pittsburgh,
Pennsylvania.
.....
THE AMERICAN REDUCTION COMPANY OF PITTSBURGH
By .....
President.
ATTEST:
.....
Secretary
THE COLONIAL TRUST COMPANY OF PITTSBURGH
By .....
.....
WITNESS:
.....
Executors of the Estate of George H. Flinn, deceased
SECTION 2. That any Ordinance or part of ordinance, conflicting with the provisions of this ordinance, be and the same is hereby repealed, so far as the same affects this ordinance.
Passed in Council September 12, 1929.
Approved September 21, 1929.
CHARLES H. KLINE, Mayor.
Recorded in O. B. Vol 41, Page 620.

NO. 593.
AN ORDINANCE — Authorizing and directing the Mayor and the Director of the Department of Public Works for and in behalf of the City of Pittsburgh, to enter into an agreement with the County of Allegheny, relating to the improvement of the Allegheny River boulevard in the City of Pittsburgh, beginning at Washington boulevard and extending to the easterly City Line near the tracks of the Pennsylvania Railroad (Conemaugh Division) within the City limits for a distance of approximately 6,806 feet, including the locating, relocating, opening and widening, establishing and re-establishing the grades, and fixing the lines of the said Allegheny River boulevard, and providing for the payment of the City's share of the costs, damages and expenses thereof.
SECTIO 1. Be it ordained and enacted by the City of Pittsburgh, in Council assembled, and it is hereby ordained and enacted by the authority of the same. That the Mayor and the Director of the Department of Public Works for and in behalf of the City of Pittsburgh shall be and they are hereby authorized and directed to enter into an agreement with the County of Allegheny relating to the improvement of the Allegheny River boulevard in the City of Pittsburgh, beginning at Washington boulevard and extending to the easterly City Line near the tracks of the Pennsylvania Railroad (Conemaugh Division) within the City limits for a distance of approximately 6,606 feet, including the locating, relocating, opening and widening, establishing and re-establishing the grades, and fixing the lines of the said Allegheny River boulevard, and providing for the payment of the City's share of the costs, damages and expenses thereof, said agreement to be in the following form:

AGREEMENT

MADE THIS ..... day of ..... A. D., 1929, between the County of Allegheny, a public corporation of the State of Pennsylvania, hereinafter called "County," party of the first part, and the City of Pittsburgh, a municipal corporation of the State of Pennsylvania, within the limits of said County, hereinafter called the "City," party of the second part.
WHEREAS—The Allegheny River boulevard in the City of Pittsburgh, beginning at Washington boulevard and extending to the easterly City line near the tracks of the Pennsylvania Railroad (Conemaugh Division), is to be a principal thoroughfare and a part of the Allegheny River boulevard, extending to the Borough of Verona, and
WHEREAS—The County Commissioners of Allegheny County deem it advisable and necessary to improve said Allegheny River boulevard, in said City between the points mentioned, and are of the opinion that the County should bear a portion of the cost, and the corporate authorities of the City of Pittsburgh believe that it will be greatly to the interest and advantage of said City and a great saving of expense thereto, if said improvement of said boulevard within its corporate limits be made and the cost and expense thereof be paid jointly by the City and the County as hereinafter specified.
NOW THEREFORE THIS AGREEMENT WITNESSETH, That for the consideration hereinafter mentioned, the parties hereto do covenant and agree, to and with each other as follows:
FIRST—That the Allegheny River Boulevard within the limits of said City for a distance of approximately 6,606 feet, shall be improved between the following terminal points:
BEGINNING at Washington boulevard and extending to the Easterly City line near the tracks of the Pennsylvania Railroad (Conemaugh Division).
SECOND—Said Allegheny River boulevard, between the terminal points shall be opened to a width of sixty feet, except between Stations 40 and 51, where the width shall be variable, and said boulevard shall be improved by the County to a minimum width of thirty (30) feet, graded to a minimum width of forty-two (42) feet exclusive of slopes. The work shall be done to the lines and grades established by the City of Pittsburgh and in conformity with the plans prepared by the Department of Public Works of Allegheny County and approved by the Commissioners of said Allegheny County and the Director of the Department of Public Works of the City of Pittsburgh, to the limits shown on said plans.
THIRD—The improvement of said Allegheny River boulevard, as set forth in the first and second paragraphs under this agreement, shall be done by a contract or contracts awarded therefor, by the County of Allegheny, after approval of the plans by the Mayor and Director of the Department of Public Works of the City of Pittsburgh, pursuant to the Acts of Assembly relating to same. The County shall have charge of the work and the City may, at its own cost and expense, furnish whatever Engineering and Inspection service it so desires. Any complaints which the City may have as to the manner of constructing or the methods or materials used, shall be made in writing to the Director of the Department of Public Works of Allegheny County, within three (3) days, otherwise all work and materials shall be considered by the County as being done and furnished, placed, or erected satisfactory to the City.
FOURTH—The City agrees at its own cost and expense, to construct all sanitary sewers, storm water sewers, including house or other connections required within the limits of this improvement, prior to or during the construction work to be done by the County under this agreement, exclusive, however, of the storm water drains shown on the boulevard plans as approved. The City also agrees to require the construction of any water lines with necessary house or other connections, fire-hydrants, gate boxes, etc., within the lines of this improvement, at the cost or expense of the City, individuals or public utility companies, prior to or during the construction work to be done by the County under this agreement. All work on sanitary sewers, storm water drains and water lines, shall be done by the City or utility company in such a manner that as little interference or delay as possible shall be occasioned to the County's contractor on this work. The altering, resetting or reconstructing of existing catch basins or storm inlets within the limits of this improvement, shall be included in the construction work to be performed by the County under the terms of this agreement.
FIFTH—The City agrees to enact any ordinances which may be necessary to locate, re-locate, open or widen, establish or re-establish the grade and curb lines of said Allegheny River boulevard as shown on the plans as approved and to condemn or otherwise secure all private or public property necessary for this purpose.
SIXTH—The City agrees to assume and become liable for all damages occasioned by reason of the aforesaid improvement by the opening, locating, re-locating, widening establishing or re-establishing of grades required for the aforesaid improvement of the Allegheny River boulevard, as shown on the plans as approved, between the terminal points hereinbefore mentioned. The City further agrees that it will assume and become liable for all damages to property, including surface and sub-surface structures, caused by said improvement of the Allegheny River boulevard, including damages to person or property occasioned from any obstruction on said roadway or part thereof, not due to the negligence of said County or its contractor or contractors.
SEVENTH — The City further agrees to petition for Viewers to award damages to property affected by this improvement and to proceed before the Viewers the same as if the improvement was entirely a City project. The County agrees to furnish any legal or engineering assistance which the City may desire in the preparation of "Viewers' Plans" and in the defense or prosecution of any claims for damages to property. The County further agrees to reimburse the City of Pittsburgh for all property damages assessed against the City. Payment for damages shall be made by the County to the City ninety (90) days after the report of the Viewers to the Court of Common Pleas of the County, has been filed, but appeal from any award of damages which seems excessive to the County, shall be taken by the City at the request of the County.
EIGHTH—The City shall have installed the necessary boulevard lighting system, Plan of the poles, fixtures, etc., shall be furnished by the Department of Public Works of Allegheny County. It is further agreed that after the completion of the improvement aforesaid, the City shall light this portion of the Allegheny River boulevard, and the County shall be forever afterwards relieved of any responsibility for the maintenance or repair of the lighting system.
NINTH—It is agreed that after the completion of the improvement aforesaid, the County shall maintain and keep the Allegheny River boulevard, including bridge structures, between the terminal points herein described, in good repair, except sidewalks constructed by the County, City or others. The City shall be forever afterwards relieved of any responsibility for the maintenance or repair of the boulevard, except the sidewalks and lighting system, and the County shall be forever relieved of any responsibility for the maintenance or repair of the sidewalks or lighting system.
TENTH—The City agrees to give all notices necessary to fully advise all parties concerned of the proposed improvement and to require all service companies and private parties to make the necessary repairs and connections to existing utilities and to install any new utilities with their house or other connections to points outside the limits of this improvement, prior to or during the construction of the boulevard.
ELEVENTH — In case the City constructs water lines, sanitary sewers, or storm water drains within the lines of this agreement, after the signing of this agreement, the City agrees at its own cost and expense, to backfill the trench or trenches with slag in a workmanlike manner and place any concrete over the same that may be required by the County to reinforce the subgrade and insure the stability of the boulevard pavement. Where public service companies or individuals open such trenches, after the signing of this agreement, either at their own request or by order of the City, the City shall require said companies or individuals to backfill the trench or trenches with slag in a workmanlike manner and place any conc

Sheriff's Sales 115

(Continued from Page Eighteen.)

ing 40 feet on Frazier avenue, and extending back even width 90 feet to a 10-foot alley. Having thereon two 2-story frame dwellings.

Thomas R. Lloyd and Anna M. Lloyd, his wife, owners or reputed owners.
F. F. 572, Oct., 1929. $6,543.03
C. E. Theobald, Atty.

All that certain irregular lot of ground in the Township of Shaler, being the southerly corner of purpart No. 3, in the plan of partition of the estate of Harrison Wible, deceased, Deed Book, vol. 894, page 42. Beginning at a point in the center of the Thompson and Wible Run connecting macadam road, formerly a township road, at the dividing line common to purpart No. 3, in said plan of partition and lands formerly of James H. Wible heirs; thence along said dividing line north 88 degrees 54 minutes, west 136.68 feet, to the dividing line common to purpart No. 3 aforesaid, and lands now or formerly of Charles Schrenk, formerly of Thompson heirs; thence along said last-mentioned dividing line north no degrees 28 minutes, east 115.54 feet, to a point in the center of said Thompson and Wible Run, connecting macadam road; thence along the center line of said road south 49 degrees, east 180.12 feet, to a point on the line of land formerly of James H. Wible heirs, at the place of beginning. Having erected thereon a two-story brick dwelling and double brick garage.

Norma Seifert Miller, also known as Norma Miller and Joseph W. Miller, her husband, owners or reputed owners.
F. F. 573, Oct., 1929. $4,086.24
C. E. Theobald, Atty.

Lots Nos. 220 and 221, in the Allegheny-Bellevue Land Company's plan of lots called East Bellevue, in the Borough of West View, Plan Book, vol. 23, pages 28 and 29.

Lot No. 220. Fronting 40 feet on the southwesterly side of Amherst avenue and extending back even width 150 feet to Seventh alley.

Lot No. 221. Fronting 72.30 feet on the southwesterly side of Amherst avenue and extending back on one side along line of Kenyon avenue, 153.20 feet, and on the other side 150 feet, having width in rear along Seventh alley 40.65 feet. Having thereon a six-room frame dwelling and outbuildings.

Harry Bruce Miller, owner or reputed owner.
F. F. 590, Oct., 1929. $6,684.45
Ralph L. Smith, Atty.

All of lots Nos. 20, 21 and 22, and part of lot No. 23, and part of First street and part of a 24-foot alley, both now vacated, as laid out in James P. Speer's Plan, in the borough of Oakmont, Plan Book volume 9, page 145. Beginning at point on northerly side of California avenue, (formerly "A" street) distant eastwardly 37 feet, from the westerly line of First street, now vacated, which is 12 feet eastwardly from easterly line of property now or formerly of A. Conforti; thence eastwardly along California avenue, 215 feet, to center line of a 24-foot alley now vacated; thence northwardly by center line of said alley 150 feet to southerly line of property now or formerly of C. D. Carey; thence westwardly by said Carey's line and along northerly line of lots 20, 21 and 22 and 23 a distance of 187 feet, to a point; thence southwardly by a line parallel with First street, 40 feet to a point, and thence westwardly by a line parallel with California avenue, 28 feet, to a point; and thence southwardly by a line parallel with First street, and the line of said Conforti, 110 feet, to California avenue, at place of beginning. Having thereon two 2-story frme dwellings and one 2-story brick veneer dwelling.

John E. Backfield, owner or reputed owner.
F. F. 591, Oct., 1929. $1,627.50
William S. Jacob, Atty.

Lot No. 65, in a certain plan called the Wilkinsburg Manor plan of lots as laid out for Frank A. Klaus, in the Thirteenth Ward, Pittsburgh, Plan Book volume 32, pages 5, 6 and 7.

Stephen Ralph, terre tenant, and defendant, owner or reputed owner.
L. F. 594, Oct., 1929. $2,888.05
J. M. Stoner & Sons, Attys.

Lot No. 40, in a plan of lots laid out by James Verner, in the Ninth Ward, City of Allegheny (formerly McClure Township), now Twenty-seventh Ward, Pittsburgh, Plan Book volume — page —. Beginning on the line of lot No. 42, located on Walnut street, (now Benton street), 72 feet, from the corner of Pine and Walnut streets. Fronting 24 feet on Walnut street, and extending back even width 100 feet, to a 20-foot alley.

Florence Elizabeth Lemley and William P. Lemley, her husband, owners or reputed owners.
F. F. 597, Oct., 1929. $7,009.36.
H. G. Tinker, Atty.

Lot in the Third Ward, Borough of Wilkinsburg. Fronting 30.50 feet on the westerly side of Trenton avenue, distant 150.37 feet northwardly from the northwestwardly corner of Trenton avenue and Green street and extending back even width 130 feet to a line. Subject to Virgil alley over the rear thereof. Having thereon a two-story brick dwelling.

Frank Kiviatkowsky, Mary Kiviatkowsky, owners or reputed owners.
F. F. 600, Oct., 1929. $1,185.00.
T. B. Hepler, Atty.

Part of lots Nos. 12 and 14, in a plan of lots called Brackenridge-Natrona Extension No. 1, in the Township of Harrison, Plan Book Vol. 4, page 174. Beginning at a point on the southerly side of Natrona street, 25 feet westwardly from the corner of Natrona street and Alder alley; thence extending westwardly along the line of Natrona street 56 feet, more or less, to line of lot No. 11, a distance of 89 feet, more or less, to a point on line of lot now of Alexandra Ulinski; thence eastwardly along the line of said last mentioned lot a distance of 63.5 feet, more or less, to Alder alley; thence northwardly along the line of said alley a distance of 16 feet, more or less, to a point at the corner of lot of J. Mialki; thence westwardly along the line of said Mialki lot and parallel with Natrona street, a distance of 25 feet to a point, being the corner of Mialki lot; thence northwardly along the line of Mialki lot a distance of 90 feet to Natrona street, at the place of beginning. Having thereon a 2-story frame dwelling house and other outbuildings.

Max Thomson, owner or reputed owner.
F. F. 609, Oct., 1929. $20,475.31.
Harry Shapera, Atty.

Lot in Eighth Ward, Pittsburgh. Beginning on the southwesterly corner of Penn avenue and South Atlantic avenue; thence along Penn avenue, south 87 deg. 32 min. west, 104.52 feet to line of property of Pittsburgh Council of Catholic Women; thence along same south 7 deg. 19 min. 15 sec. west, 92.02 feet to a pin; thence south 80 deg. 13 min., 45 sec. east, 45.89 feet to a pin; thence north 7 deg. 19 min. 15 sec. east, 72.88 feet to a pin; thence north 87 deg. 32 min. east 58 feet to South Atlantic avenue; thence north 7 deg. 19 min. 15 sec. east 29 feet to Penn avenue, at the place of beginning. Having thereon erected 6 storerooms and 4 apartments.

S. Russo, alias Samuel Salvatore Russo, alias Samuel Russo, owners or reputed owners.
F. F. 611, Oct., 1929. $1,662.50
F. F. 612, Oct. 1929. $550.00.
McCahill & Tabor, Attys.

Lot No. 1306, in Block No. 13, of St. Clair Improvement Company Plan of lots called Clairton, in the Borough of Clairton, (now City of Clairton), Plan Book, volume 19, page 15. Together with the building erected thereon; excepting and reserving therefrom the oil and gas underlying said land, but no well shall be drilled thereon; together with all the improvements, privileges and appurtenances belonging thereto. Also Lot No. 1307 of Block No. 13, of St. Clair Improvement Company Plan of lots called Clairton, in the Borough of Clairton (now City of Clairton), Plan Book, volume 19, page 15. Together with the building and improvements thereon; excepting and reserving therefrom the oil and gas underlying said lot but no well shall be drilled thereon; together with buildings thereon and all the improvements, privileges and appurtenances thereto belonging. Also lot No. 1230, in Block 12, of St. Clair Improvement Company Plan of lots called Clairton, in the Borough of Clairton (now City of Clairton), Plan Book volume 19, page 15. Excepting and reserving the oil and gas underlying said lot but no well shall be drilled thereon; together with the buildings and improvement thereon, and the privileges and appurtenances thereto belonging, and all the rights and property therein to the Russo belonging.

Frank B. Laaks and Lillie M. Laaks, his wife, owners or reputed owners.
F. F. 618, Oct., 1929. $2,599.65.
Haven V. Wolf, Atty.

Lot in the Borough of Oakdale. Beginning at the corner formed by the intersection of Western and Fairview aves.; thence northwestwardly along the westerly line of Fairview ave. 50 ft. to a point and extending back even width 106 ft. to line of lot No. 67. Having thereon a two-story frame dwelling.

S. L. Davis, owner or reputed owner.
F. F. 631, Oct., 1929. $3,178.70.
Jacob Greenberger, Atty.

Lot No. 61, in plan of lots called Seminole Hills, laid out by Christian I. Shannon, in the Township of Mt. Lebanon, P. B. Vol. 31, pages 168, 169, 170, 171 and 172. Having thereon a two-story brick veneer dwelling house.

S. L. Davis, owner or reputed owner.
F. F. 632, Oct., 1929. $5,676.27.
Jacob Greenberger, Atty.

Lot No. 8, in plan of lots called Seminole Terrace, laid out by Christian I. Shannon, in the Township of Mt. Lebanon, P. B. Vol. 33, pages 6 and 7. Having thereon an unfinished two-story stone dwelling house and a stone garage in the rear thereof.

Clarence A. Crawford and Martha E. Crawford, his wife, owners or reputed owners.
F. F. 633, Oct., 1929. $2,791.36.
Jacob Greenberger, Atty.

Lot No. 73, in plan of lots called Seminole Hills, laid out by Christian I. Shannon, in the Township of Mt. Lebanon, P. B. Vol. 31, pages 168, 169, 170, 171 and 172. Having thereon a two-story brick veneer dwelling.

John L. Tierney, owner or reputed owner.
F. F. 635, Oct., 1929. $720.04.
Stanton C. Fogle, Atty.

Lots Nos. 351, 352, 353 and 354, in George W. Sherman's Plan, in the Borough of Swissvale, Plan Book, volume 21, page 166. Also lot No. 16, in W. L. Mellon's Plan, in the Borough of Swissvale, Plan Book, volume 19, page 22.

Elizabeth Yeager Estate, now in the hands of Peoples Savings and Trust Company, corporation, Executor under the last Will and Testament of said Elizabeth Yeager, deceased, Simon Yeager, surviving husband of said Elizabeth Yeager, deceased, with notice to Peoples Savings and Trust Company, a corporation, Trustee under the Last Will and Testament of Elizabeth Yeager, deceased, Ruth Yeager, Raymond C. Yeager, Carl G. Yeager and Velma N. Bour, children and devisees of said Elizabeth Yeager, deceased, real owners, owners or reputed owners.
L. F. 637, Oct., 1929. $1,567.73.
Dunn & Moorhead, Attys.

Lot No. 45, in the Montier Plan of Lots laid out by W. L. Mellon, in the First Ward, Borough of Wilkinsburg, Plan Book, volume 24, page 140. Having thereon a 2-story brick and tile dwelling No. 1628 Laketon road.

Peter Gray, now in the hands of the Potter Title and Trust Company, Administrator, with notice to Pennsylvania Trust Company, Guardian of the Estate of Elizabeth Gray, Peter Gray and Josephine Gray, minors and heirs of Peter Gray, deceased, owners or reputed owners.
L. F. 638, Oct., 1929. $2,881.37.
Walter G. Powell, Atty.

Lot or piece of ground in Mifflin township, known as the southeasterly 24 feet of Lot No. 29 in Plan called Homestead and Howard, Plan Book volume 16, pages 16 and 17, fronting 24 feet on the northeasterly side of Forest avenue, and extending back of even width 110 feet to Shady Lane.

Barnett Kaminkowitz, with notice to Adolph Klein, terre tenant, owners or reputed owners.
L. F. 640, Oct., 1929. $28,656.39
A. E. & R. F. Weger, Attys.

Lots Nos. 103, 104, 105 and 13 feet of the western side of lot No. 102, in Thompson Bells Plan, in the Borough of McKees Rocks, Plan Book, volume 6, page 282. Fronting 73 feet on the northerly side of Chartiers avenue and extending back even width 120 feet to Plum alley. Having thereon a three-story brick hotel and mercantile building and a three-story brick apartment building in the rear.

Dennis Mosby and Irene Mosby, his wife, owners or reputed owners.
F. F. 641, Oct., 1929. $3,379.30.
Shoemaker & Eynon, Attys.

Lots Nos. 542 and 543, in the Lincoln Park Plan, in the Township of Penn, Plan Book, volume 18, pages 144 and 145. Having theron a 2½-story stucco dwelling house.

Elizabeth O'Donnell, owner or reputed owner.
F. F. 642, Oct., 1929. $23,136.32.
Shoemaker & Eynon, Attys.

Lot in the Seventh (formerly Twentieth) Ward, Pittsburgh. Beginning at a point on the westerly side of Clyde street 150 feet from the southerly line of Ellsworth avenue, thence continuing along said line of said Clyde street south 51 degrees 10 minutes, 55 seconds east 59.85 feet to a point; thence south 38 degrees, 49 minutes, 05 seconds west 263.63 feet to a point; thence south 81 degrees, 18 minutes, 05 seconds west 86.78 feet to a point; thence north 17 degrees, 27 minutes, 25 seconds west 1.50 feet to a point; and thence north 38 degrees, 49 minutes, 05 seconds 326.80 feet to the point at place of beginning. Having thereon a brick dwelling house, known and numbered as 618 Clyde street.

Frank Demshar and Josephine Demshar, his wife, owners or reputed owners.
F. F. 645, Oct., 1929. $2,285.94.

Lot No. 23, in the Mary E. Willock Plan, in the Township of Baldwin, P. B. Vol. 25, payge 84. Fronting 50 ft. on the easterly side of Sixth ave. and extending back even width 150 ft. to Center alley. Having thereon a seven-room frame dwelling.

Harry Schneider an Louisa Schneider, his wife, owners or reputed owners.
F. F. 648, Oct., 1929. $2,356.04.
W. C. McClure, Atty.

The northerly one-half of lot No. 98, in Plan of Lots of Ammon, Stengel and Schultz, in the Sixteenth Ward, Pittsburgh, Plan Book, volume 5, page 97. Fronting 20 feet on the southerly side of August avenue, and extending back even width 65 fee.. Having thereon a 2-story frame dwelling.

Nicholas Del Vecchio and Anna Del Vecchio, his wife, owners or reputed owners.
F. F. 650, Oct., 1929. $1,677.38.
C. W. Dahlinger, Atty.

Part of lot No. 31, in the Cole Plan of Lots, in the Township of Stowe, Plan Book, volume 20, page 68. Fronting 31.22 feet, in the northwesterly side of a street 30 feet wide, distant 2.02 feet, from the southwesterly line of the Township road (now Island avenue) and extending back on one side parallel with Island avenue, 46.91 feet, and on the other side 50.36 feet, having width in rear of 38.80 feet. Having thereon a 2-story frame dwelling house with slate roof.

John Stuffle and Annie Stuffle, his wife, owners or reputed owners.
L. F. 651, Oct., 1929. $992.72
Patterson, Crawford, Arensberg & Dunn, Attys.

Part of lot No. 76, in Dickson and Burchfield's Plan, in the Second Ward, Borough of Homestead, Plan Book, volume 4, page 118. Fronting 25 feet, on the easterly side of Heisel street, distant 270 feet, southwardly from the southeasterly corner of Heisel street, and Fifth avenue, and extending back even width 84.5 feet. Having thereon a 2-story frame dwelling.

George P. Flanagan and Alma R. Flanagan, his wife, owners or reputed owners.
F. F. 656, Oct., 1929. $3,454.00.
Douglass, Fife & Young, Attys.

Lot No. 21, in a plan of lots laid out by the Enterprise Building and Loan Association, in the Eighth Ward, City of McKeesport, Plan Book volume 6, page 229. Fronting 30 feet on the east side of Pirl street, and extending back even width to an alley. Having thereon a two-story frame dwelling.

John D. Littell, owner or reputed owner.
F. F. 662, Oct., 1929. $6,006.00.
William J. Lappe, Atty.

Lot No. 47, in a certain plan of lots called Pleasant Hill Plan No. 1, surveyed by Charles J. Holleman et ux., in the Twenty-eighth Ward, Pittsburgh, Plan Book volume 26, page 109. Fronting 30 feet on the northeasterly side of Harrisburg street and extending back even width 110 feet. Having thereon a two-story brick dwelling house.

Max Lapidus, alias Max Lapiduss, with notice to H. M. Oliver, trustee in Bankruptcy of Max Lapiduss, owners or reputed owners.
L. F. 663, Oct., 1929. $9,011.05
A. E. & R. F. Weger, Attys.

Lot in Twelfth Ward, Pittsburgh. Fronting 37.50 feet on the northwtesterly side of Deary street, distant 186.16 feet northwestwardly from the northerly corner of Deary street and Lincoln avenue and extending back even width 120 feet. Having thereon a two-story brick dwelling and a double cement block garage.

Paul Alexander, owner or reputed owner.
F. F. 664, Oct., 1929. $374.05.
Jerome Solomon, Atty.

Lot No. 170, in John H. Sawyer's Plan, in the Tenth Ward, Pittsburgh, P. B. Vol. 6, page 34. Having thereon a 2-story frame dwelling known as No. 6638 Butler street.

Louis Hendel, owner or reputed owner.
F. F. 665, Oct., 1929. $13,781.58.
Jerome Solomon, Atty.

Lot No. 54 and part of lot No. 55, in Samuel Wright's plan, in the Third Ward, Pittsburgh, P. B. Vol. 1, page 76. Fronting 40 feet, on the northwesterly side of Center avenue, and extending back even width 118 feet, to Burmah alley. Having thereon one 3-story brick building known as No. 1911-13 Center avenue.

Guy Morasco and Antonio Capannelli, owners or reputed owners.
F. F. 668, Oct., 1929. $2,358.13.
C. Elmer Bown, Atty.

Part of lots Nos. 106 and 107, in a plan of lots laid out by Richard Cowan in the Nineteenth (formerly Thirtieth) Ward, Pittsburgh, Plan Book volume 3, page 228. Beginning on the easterly side of Grace street, 20 feet northwardly from the dividing line between lots Nos. 106 and 107 in aforesaid plan; thence extending along said Grace street, southwestwardly 48 feet to a point at line of property now or formerly of Paul and Eleanor Roth and in depth southeastwardly, preserving an even width of 48 feet throughout, a distance of 120 feet, to the westerly line of lots Nos. 127 and 126 in said plan. Having thereon a frame dwelling house.

John F. Vater and Caroline Vater, owners or reputed owners.
F. F. 670, Oct., 1929. $6,867.45
Leonard M. Boehm, Atty.

Lot in Twentieth Ward, Pittsburgh. Beginning at the southwesterly corner of Vixen and Rover streets. (formerly Violet and Roberts street); thence southerly along Vixen street, 116.71 feet, to the line of lot No. 6, in said plan hereinafter mentioned; thence southwesterly along the line of said lot No. 6 in Block "B" in said plan, 116.58 feet, to Milford way (formerly Milford street); thence northwesterly along Milford way, 135 feet, more or less, to a point at the intersection with Stem street; thence westerly along Stem street, 25 feet, more or less, to Rover street, and thence northwesterly along Rover street, 133.94 feet, to place of beginning.

Frank Maranowski, owner or reputed owner.
F. F. 671, Oct., 1929. $2,825.00
F. A. Piekarski, Atty.

Lot in Sixth (old Thirteenth) Ward, Pittsburgh. Fronting 25 feet on the north side of Melwood avenue and extending back even width 100 feet to an alley. Having thereon a two-story frame dwelling, known as No. 3555 and 3557 Fleetwood street.

Alex Zabinski, owner or reputed owner.
F. F. 672, Oct., 1929. $1,997.50
L. A. Pierkarski, Atty.

Lot No. 24 in Plan of Lots of James E. Hazlett Heirs, in West Deer Township, Plan Book volume —, page —. Beginning at an iron pin in the center of an Improved Public Road known as the Dorseyville Road; thence with the dividing line between lots Nos. 23 and 24, south 60 degrees 14 minutes west, 727 feet, to a stake; thence north 50 degrees 16 minutes west 116.09 feet to a stake; thence north 60 degrees 14 minutes east 772 feet to the center of the Dorseyville Road; thence to the center of said road south 25 degrees 11 minutes east 41.59 feet to a pin; thence south 26 degrees 2 minutes east 67.49 feet to a point at place of beginning.

Subject to the exceptions in Deed of Nancy A. Hazlett, see Deed Book volume 2188, page 450. Having thereon a two-story cinder block storeroom and dwelling house.

Julius Dragunski, and Wilhelmina Dragunski, his wife, owners or reputed owners.
F. F. 679, Oct., 1929. $158.10.
Doty & Thornton, Attys.

Lots Nos. 4 and 5 in the subdivision Plan of Sample Farm, Borough of Millvale, Plan Book volume 4, page 96, fronting 48 feet on the easterly side of Evergreen avenue and extending back on one side 93.36 feet and on the other side 90.63 feet, and having thereon a two-story frame dwelling.

Monroe Groom and Bettie Groom, owners or reputed owners.
F. F. 685, Oct., 1929. $2,440.55.
Benjamin Jacobson, Atty.

Lot in the Seventh (formerly Twentieth) Ward, Pittsburgh. Fronting 30 feet on the westerly side of Maryland avenue and extending back even width 95 feet to a 20-foot alley. Having thereon a 2½-story frame dwelling known as No. 504 Maryland avenue.

Irvin H. Beatty and Bertha Beatty, his wife, owners or reputed owners.
F. F. 686, Oct., 1929. $4,272.65.
W. F. Stadtlander, Atty.

Lot in the Township of Shaler. Beginning at a point on the northerly side of William street, where said William street intersects with the easterly line of property of the grantor herein, said point being the extreme westerly point of William street.; thence extending north 6 degrees 36 minutes west 123.81 feet, to a pin in the center line of Nill street.; thence extending along Nill street south 73 degrees 42 minutes west 100 feet, to a pin; thence extending south 13 degrees 0 minutes east 110.34 feet, to a point on line of other lands of the grantor herein; thence extending north 82 degrees 30 minutes east a distance of 76.77 feet, to a pin at the place of beginning. Having thereon a 1½-story bungalow style dwelling.

Fred W. Winkler and Edith M. Winkler, his wife, owners or reputed owners.
F. F. 687, Oct. 1929. $247.69.
L. G. Curry, Atty.

Lot No. 23, in the James E. Myers Plan of Lots, in the Seventh Ward, City of McKeesport, P. B. Vol. 9, page 119. Having thereon a frame dwelling.

Robert Young, Morris Spencer and Charity L. Spencer, his wife, owners or reputed owners.
F. F. 690, Oct., 1929. $610.30.
I. N. Patterson, Atty.

Lot in Twenty-seventh ward, Pittsburgh, Pa., fronting 23.15 feet on the west side of Atmore street (formerly Ashton street) and extending back 110 feet to Colorado street, and having width in rear of 23 feet and 9 inches.

George Hilpert, owner or reputed owner.
L. F. 691, Oct., 1929. $2,392.43.
Andrew G. Smith, Atty.

Lot No. 11, and part of lot No. 9, in Cowan Plan of lots, in the Borough of Brentwood, Plan Book, volume 25, pages 168. Beginning at a point on the northerly side of Willock road, at the easterly line of property now or formerly of Sarah E. Cowan, and bounded by said Willock road; by lot No. 12, in said plan; and by the property of said Sarah E. Cowan. Containing 3.0464 acres.

William P. Matyasovics and Florence Matyasovics, his wife, owners or reputed owners.
F. F. 692, Oct., 1929. $944.35.
Thos. D. Murray, Atty.

Lot No. 112, in Fair Haven Land Company's Plan, in the Borough of Overbrook, Plan Book, volume 14, page 46. Having thereon a 2-story brick and frame dwelling house.

Edith Robinson and Harry E. Robinson, her husband, owners or reputed owners.
F. F. 693, Oct., 1929. $8,339.66.
Harry G. Tinker, Atty.

Lot No. 18, in the Park Terrace Plan, in the Twenty-ninth Ward, Pittsburgh, (formerly Borough of Carrick), Plan Book, volume 26, page 133. Fronting 30 feet on the easterly line of Parkfield street, (formerly Park way) and extending back about even width 156.78 feet. Haaving thereon a two-story brick dwelling.

Mary Quinn, Catherine Lynch, Martha McCue and Bernard McCue, Jr., heirs and devisees of Mary McCue, deceased, owners or reputed owners or who ever may be owner.
L. F. 695, Oct., 1929, Tax Lien. $9.83.
Stuart M. Cunningham, Atty.

Lot No. 98, in the Miller Plan, Fort Perry, in the Township of North Versailles. Having width of 25 feet, from Monroe street, and extending back 100 feet, entered in the name of Mary McCue.

Israel Stalin, Ida Greenberg, Louis Greenberg, Dora Goodstein and Israel Goodstein, owners or reputed owners.
F. F. 696, Oct., 1929. $15,153.25.
Saul Chersky, Atty.

Lot No. 3, in W. R. Lowe's plan of subdivision of lots No. 12, 13 and 14 in Melion's plan of lots and part of lot No. 35 in Wray and Rowan's plan, in the Third (formerly Eleventh) Ward, Pittsburgh, P. B. Vol. 6, page 30. Fronting 20.35 ft. on the northerly side of Webster ave., at the corner of lot No. 2 in said W. R. Lowe's Plan, distant 317.98 ft. easterly from Roberts st., and extending back even width 128.7 ft. to Rowley st. Having thereon a two-story brick dwelling house known as No. 1833 Webster ave., and a two-story brick residence and garage in the rear thereof.

Also lot No. 32 and part of lot No. 33, in Wray and Rowan's Plan, in the Third Ward, Pittsburgh, P. B Vol. 1, part 1, page 101 (old book Vol. 1, page 132). Fronting 49 ft. on the northerly side of Webster ave. at the distance of 4½ inches from the line dividing lot No. 33 and the John Keating property, and extending back even width 127 ft. 10 in. to Rowley st. Having thereon erected two two-story brick dwelling houses known as Nos. 1835 and 1837 Webster ave., and also two two-story brick dwellings and garages in the rear thereof.

Mrs. H. A. Ross and Harry A. Ross, owners or reputed owners.
F. F. 697, Oct., 1929. $825.42.
Edward O. Spotts, Jr., Atty.

Lot of ground in Harrison Township, beginning at a point and corner of lands of Louisa Raub and line of lands now or late of David Harrison in middle of Natrona and Saxonburg Road, and bounded by said road lands of Carl C. Stewart and lands of Walter Fuerr, containing one acre.

Blase Zambrano, owner or reputed owner.
F. F. 698, Oct., 1929. $6,121.50.
Dunn & Moorhead, Attys.

Lot No. 9, in the Brighton Manor plan of lots, in the Twenty-seventh Ward, Pittsburgh, P. B. Vol. 31, page 148. Fronting 40 ft. on the westerly line of Brighton rd. at the dividing line between lots Nos. 8 and 9 in said plan, and extending back on one side 115.88 ft. and on the other side 111.91 ft., having width in rear of 40.196 ft. Having thereon a two-story brick duplex dwelling.

Emma S. Wightman and Thomas Wightman, Jr., her husband, owners or reputed owners.
F. F. 699, Oct., 1929. $4,833.68.
Howard Zacharias, Atty.

Lot No. 46 and parts of lots Nos. 45 and 44, in James Speer's Plan, called Edgewater, in the Borough of Oakmont, Plan Book, volume 9, page 145. Beginning at the corner formed by the intersection of the southerly line of Washington (formerly "B") street, with the easterly line of Second street, as laid out on said plan; thence in an easterly direction along said southerly line of Washington street, a distance of 150 feet, to the westerly line of Beech alley, 24 feet wide; thence in a southerly direction along the line of said alley 150 feet, to a point on the dividing line common to lots Nos. 13, 14, 15, 44, 45 and 46 in said plan; thence along said dividing line in a westerly direction and parallel with Washington street 50 feet, to a point on the dividing line between lots 45 and 46 in said plan, which point is the southeasterly line of property conveyed to Sara E. Egbert et vir, to John Read Miner; thence by the latter line in a northerly direction 30 feet to a point; thence by a line parallel with the southerly line of Washington street, being the northerly line of property of said John Read Miner, 100 feet to a point on the easterly line of Second street; thence by the latter line in a northerly direction 120 feet, to the southerly line of Washington street, the place of beginning. Having thereon a three-story brick building containing four apartments.

James H. Conner, owner or reputed owner.
F. F. 700, Oct., 1929. $4,997.50
Ralph H. Smith, Atty.

Lot of ground in the Eighteen ward, Pittsburgh, Pa., No. 464 in the Grandview Plan, Plan Book volume 20, pages 166 and 167, having thereon a two-story brick veneer dwelling.

Archie H. Merritt, owner or reputed owner.
F. F. 701, Oct., 1929. $3,920.00.
Sol Schein, Atty.

Lot of ground in Shaler township, being Lot No. 13 in unrecorded plan laid out by John A. Braun, fronting 60 feet on the northerly side of Seel street and extending back of even width 100.50 feet to lands of B. Hoffman heirs, and having thereon a one-story frame and stucco bungalow and concrete block garage. Subject to building lines and restrictions as set forth in prior deeds.

John Kuhn and Hedwig Kuhn, his wife, owners or reputed owners.
F. F. 702, Oct., 1929. $11,923.31.
Lewis M. Alpern, Atty.

The northerly one-half of lot No. 337, in the Allegheny-Bellevue Land Company's Plan, called Northeast Bellevue, in the Borough of West View, Plan Book, Vol. 22, pages 155 to 157. Fronting 15 feet on the easterly side of Jamaica avenue, distant 15 feet, southwardly from the dividing line between lots Nos. 336 and 337, and extending back even width 120 feet to Bryant alley. Subject to building restrictions as set forth in prior deeds of record.

Also Lot No. 338, in said plan and Borough. Fronting 30 feet on the easterly side of Jamaica avenue, and extending back even width 120 feet to Bryant alley. Having thereon a 2-story with attic brick veneer duplex dwelling known as 216 Jamaica avenue. Subject to building restrictions as set forth in prior deeds of record.

John Glogolo, Mary Glogolo, owners or reputed owners.
F. F. 704, Oct., 1929. $2,650.00
W. B. Sands, Atty.

Lot in Third Ward, City of McKeesport. Beginning at a point formed by intersection of west line of land formerly of Oliver Evans and north line of land now or late of Mrs. Asher Vankirk; thence by said Vankirk line westwardly 84.43 feet to east line of High street; thence by line of said street northwardly 18 feet 6 inches to a pin; thence eastwardly and parallel with the line of said Vankirk property 34 feet to a pin; thence northwardly 18 inches to a pin; thence eastwardly and parallel with the Vankirk line aforesaid 49.93 feet to a line of land formerly of Oliver Evans; thence by same southwardly 20 feet to place of beginning. Having thereon a two-story frame dwelling house known as No. 1023 High street. Also lots Nos. 113 and 109, in plan of lots laid out by John Grazier, Wells Station, on Pennsylvania Railroad, in the Township of North Versailles, Plan Book, volume 4, pages 312 and 313. Having thereon a 1½-story frame dwelling house with outbuildings.

Clara Greenberg and Joseph M. Greenberg, her husband, owners or reputed owners.
F. F. 706, Oct., 1929. $1,506.34.
Lewis M. Alpern, Atty.

Lot in Fifth Ward, Pittsburgh. Beginning at a point on the northerly side of Webster avenue, 125.70 feet east from the northeast corner of Webster avenue and Erin street; thence eastwardly along Webster avenue 14.18 feet to the center line of a party wall common to properties known as Nos. 2113 and 2115 Webster avenue; thence northwardly by a line through the center of said party wall and a continuation thereof 55.08 feet to a point; thence by a line parallel with Webster avenue, 9 inches to a point; thence northwardly by a line at right angles to the last mentioned line 45 feet to an alley 6 feet wide; thence westwardly along said alley 13.43 feet to a point; thence southwardly at right angles to said 6-foot alley 100.08 feet to Webster avenue at place of beginning. Subject to the use of common sewer and water lines as now existing on and under said premises. Having thereon a 2-story brick dwelling house and a 1-story galvanized iron garage.

Ornelia May Ostermeyer, widow, owner or reputed owner.
F. F. 707, Oct., 1929. $5,032.12.
Stone & McCandless, Attys.

Lot No. 1067, in Grandview Annex Plan, in the Nineteenth Ward, Pittsburgh, Plan Book volume 22, page 124. Fronting 25 feet on the easterly side of Westwood street, extending back on one side 92.17 feet, and on the other side 93.52 feet, having width in rear along Larkfield alley 25 feet. Having thereon a two-story brick dwelling known as No. 93 Westwood street.

Thomas W. Dennis and Grant Taylor, owners or reputed owners.
F. F. 708, Oct., 1929. $1,111.06.
Stone & McCandless, Attys.

Lot in the Fifth (formerly Thirteenth) Ward, Pittsburgh, being parts of lots Nos. 54, 55, 56 and 57, in James B. Irwin's Plan, Plan Book volume 1, page 124. Fronting 47 feet on the southerly side of Rose street, distant 47 feet westwardly from the southwest corner of Graves and Rose streets, and extending back even width 96 feet. Having thereon a two-story frame dwelling known as No. 2010 Rose street.

Walter Kubara, owner or reputed owner.
F. F. 709, Oct., 1929. $10,815.00.
Elmer A. Barchfield, Atty.

Lot No. 62, in C. Ihmsen's Plan, in the Sixteenth (Formerly Twenty-fourth) Ward, Pittsburgh, Plan Book volume 2, page 151. Beginning on the southwest corner of Sarah and Twenty-eighth streets. Fronting 24 feet on Sarah street, and extending back even width 109 feet to Larkin way. Having thereon a three-story brick dwelling.

Pittsburgh Hardwood Lumber Company, a corporation, owners or reputed owners.
F. F. 710, Oct., 1929. $64,711.50.
Park J. Alexander, Atty.

Lot in the First Ward, Borough of Wilkinsburg. Beginning at a point on the southwest corner of Hill avenue and Pitt street, thence along the westerly line of Pitt street, south 25 degrees west, 254 feet to a point; thence north 65 degrees west, 217.37 feet, to a point; thence north 25 degrees east 39.90 feet, to a point; thence north 65 degrees west 33.63 feet, to a point; thence north 25 degrees east 82.10 feet to a point; thence south 65 degrees east 131 feet, to a point; thence north 25 degrees east 132 feet, to a point on the southerly line of Hill avenue; thence along the southerly line of Hill avenue, south 65 degrees east 120 feet, to the place of beginning. Containing 45,120 square feet, and comprising two parcels of land to-wit: B. and C., Deed Book, volume 2251, page 353. Excepting therefrom and thereout a certain strip of ground on the southerly side of the above described tract. Fronting 3 feet, on the westerly side of Pitt street and extending back even width 217.37 feet, together with the use in common of the switch or siding to main tracks of Pennsylvania Railroad Company, as shown on the aforesaid Parcel B, see Deed Book, volume 2251, page 353, the costs of maintaining switch side shall be borne by the users thereof.

Hubert Casimer Golden, owner or reputed owner.
F. F. 712, Oct., 1929. $2,232.04
Addison Lyon, Atty.

Lot No. 4, in W. J. Smith's Plan of lots, in the Township of Shaler, Plan Book, volume 27, page 73. Fronting 28.88 feet on the westerly side of Morgan street and extending back on one side along dividing line of lots Nos. 4 and 5, in said plan, 96.30 feet, and on the other side 94.80 feet, having width in rear along a 10-foot alley 26.64 feet. Having thereon a frame dwelling house.

Michael J. Lucas and Pauline Lucas, owners or reputed owners.
F. F. 714, Oct., 1929. $575.26
W. M. Ewing, Atty.

Lots Nos. 1 and 2, in Eva H. Huselton's Plan, in the First Ward, City of Duquesne, Plan Book volume 26, page 139. Having thereon a 2-story brick dwelling.

Dallas Smith and Sallie Smith, his wife, owners or reputed owners.
F. F. 715, Oct., 1929. $1,031.90.
Israel Grauer, Atty.

Part of lot No. 370, in the Mellon Revision Plan, in the Thirteenth Ward, Pittsburgh, Plan Book, volume 11, page 44. Fronting 14.33 feet on the northerly side of Conemaugh street, distant 19.51 feet from the dividing line between lots Nos. 369 and 370, in said plan and extending back even width part way through the center of a party wall on each side, 75 feet. Having thereon a two-story brick dwelling house, composition roof, known as No. 8151 Conemaugh street. Together with and subject to the right of way or easement of two private alleyways, see Deed Book, volume 2069, page 165.

Martin J. Kunz and Esther A. Kunz, his wife, owners or reputed owners.
F. F. 716, Oct., 1929. $4,850.91.
R. B. Ivory, Atty.

Lots Nos. 412 and 413, in the Plan of Duquesne Highlands, Plan Book volume 28, page 12, a subdivision plan of, inter alias, lots Nos. 370 and 371, in Duquesne Annex Plan, township of Mifflin, Plan Book, volume 24, page 174, etc., fronting 59 feet on the northerly line of Highland avenue, and extending back even width 130 feet, to Elm Way. Having thereon a dwelling house.

Luca Seminora, with notice to Krauer, Inc., a Delaware Corporation, terre tenant, owners or reputed owners.
L. F. 717, Oct., 1929. $21,837.62.
Stonecipher & Ralston, Attys.

Lots Nos. 74, 75 and 76, in the Plan of Perchmont Addition to Brushton Borough in the Thirteenth Ward, Pittsburgh, Plan Book, volume 12, pages 108, 109 and 110. Fronting 75 feet on the northwardly side of Brycelyn street, and extending back even width 100 feet to a 20-foot alley. Said lot No. 74 has erected thereon a two-story frame dwelling house. Said lots Nos. 75 and 76 have erected thereon an apartment building two stories in height in the front and four stories in height in the rear.

Samuel J. Wade, owner or reputed owner.
F. F. 718, Oct., 1929. $4,005.96.
Benjamin Jacobson, Atty.

Lot No. 43, in the Plan of the Estate of Thomas Farrow, in the Fifth, formerly Thirteenth Ward, Pittsburgh, Plan Book, volume 5, page 292. Having thereon a two-story double frame dwelling and a two-story single frame dwelling.

Anthony E. Evans, owner or reputed owner.
F. F. 719, Oct., 1929. $1,980.00.

Walter Winchell
On Broadway

NEW YORK, Sept. 28.

Summer Memories

I CAN remember still how high waves fell
And spread their thunder on the open shore:
I can remember things I will not tell,
Kisses long buried in the ocean's roar.

I can remember how the full moon drew
A lane of magic on the silver sea
And shimmering loveliness, my dear, with you
And all the universe engulfing me.

I can remember kneeling as a slave
Before you, asking you your sweet reprieve—
I even can recall the pledge I gave—
And that's darn near a record, I believe!

—Wilfred Funk.

NONSENSE

IT is supposed to have happened in the Pennsylvania Station and an elderly Jewish man had just seen a friend off. As the train pulled out another dialectician raced up breathlessly, only to miss it, and he began to fume, fret and fuss in boisterous Yiddish. He even pulled his beard and his hair and while he wasn't exactly a lunatic, he would have served as one until a lunatic came along.

The other said: "So you missed your train?"

"Yass!" growled the other.

"By how much did you miss it?" persisted the inquisitive one.

"I missed it by just a minute," grunted the annoyed train-misser.

"So dun't get so haxcited," countered the first, "the way you're carrying on, is like you missed it by an hour!"

ADD SIMILES

Robert Reud's: "Good actors are as scarce on Broadway as quote-lines in a newspaper review of a flop show." . . . Max Lief's: "As crowded as a bathroom medicine chest" . . . and Nat Lief's: "As silent as an electric fan in the winter" and "As rare as a found ad in the Lost and Found column."

ADD DEAD RINGERS

JACK DEMPSEY (and Max Schmeling) . . . F. P. A., (and Claude Cooper) . . . J. P. McEvoy (and Edward Goodman) . . . Jules Brulatour (and Sailing Baruch) . . . Gilbert Gabriel (and Willie Howard) . . . Percy Hammond (and the late Will Page) . . . Bugs Baer (and Sime Silverman or Jimmy Durame) . . . Madeleine Fairbanks (and Marion Fairbanks) . . . Joseph Schenck (and Nicholas Schenck) . . . Samuel Shipman (and Lon Chaney).

THE TEST

If I could live a whole week through
And never write a line to you;
If I could pass you on the street,
Pretending that we do not meet;
If I could turn my back and dare
you leave
And never let you know how much
I grieve;
I'd learn at last how much you
care—
Indifference is the hand that lays
all secrets bare!

—Clara Patsuris.

A FORM OF CRITICISM

CLARENCE BOYKIN, of Richmond, Va., submits this for addition to the column's Crisp Cracks from Critical Cusses Dept. Several seasons ago the reviewer for the N. Y. World said of the unhappy chorus of a musical show, "You can see them sing and hear them dance."

BY WAY OF VARIETY

"Strictly Dishonorable," which thrilled the first audience at the Avon Theater the other evening, is the first smash success for Brock Pemberton, the producer, in nine years. Not since "Enter Madame" has he enjoyed superlative comment about any of his efforts, although he has had what might be termed moderate hits.

But what we started out to say was that Brock Pemberton is one of the very few producers who is a pal of almost every drama critic in New York. He dines at their homes frequently or at the Algonquin Hotel with those critics who dine there, yet these friends have not received his plays affectionately. In fact, their comments have been cruel.

It is jotted down here chiefly because it is excellent testimony to the honesty of most of the local drama defenders.

NO

"THERE was a Scotch theater-goer at 'Remote Control,' the new hit at the 48th St. Theater last night. He learned that most of the action takes place in the dark, so he brought a lot of picture negatives which he developed. Are you screaming?—Arthur Kober."

RETREAT

The dreamer rises to a plane
Wherein he rules his small domain—
His kingdom's that of sweet illusion,
From which is barred the world's confusion,
Until the spell that's woven breaks;
The king's dethroned when the dreamer wakes.

What matter that it's fleeting glory—
Life's pleasures are but transitory.

—Sylvia Feinberg.

NOT NEW, BUT CLEAN

AND Charles Ray tells of the sentimental woman who was married to an unromantic actor. They were in their hotel room and she suddenly queried: "Would you visit my grave often after I die, dear?"

"Certainly," he said with a little animation, "I pass it on the way to the golf links, anyhow."

NIFTY

In the October 5 issue of Collier's John B. Kennedy discusses the expression "Makin' Whoopee" and says: "They call books after it; they call shows after it; they call doctors after it."

HOW!

And George Jean Nathan, one of the better wise-crackers, says that a star is an actress ocassionally loved by her public, but more generally by her manager.

(Copyright, 1929, Daily Mirror, Inc.)

BARNEY GOOGLE AND SPARK PLUG — The Handwriting on the Wall — By DeBeck

KOKOMO! COME HERE THIS INSTANT!
DID YOU MAKE THOSE FINGER PRINTS ON THE WALL?
SOITN'LY NOT
YOU MUST O' DONE IT WHEN YA COME HOME FROM TH' BANQUET LAS'NIGHT
9-28
DEBECK

© 1929, King Features Syndicate, Inc., Great Britain rights reserved.

POLLY AND HER PALS — Playing Safe — By Sterrett

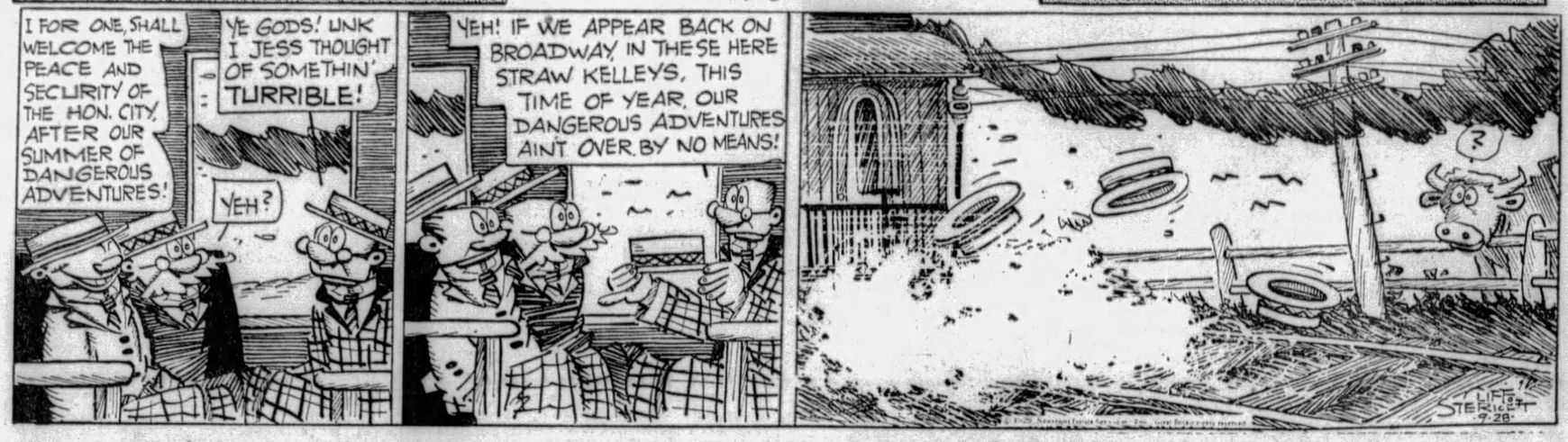
I FOR ONE, SHALL WELCOME THE PEACE AND SECURITY OF THE HON. CITY, AFTER OUR SUMMER OF DANGEROUS ADVENTURES!
YE GODS! UNK I JESS THOUGHT OF SOMETHIN' TURRIBLE!
YEH?
YEH! IF WE APPEAR BACK ON BROADWAY, IN THESE HERE STRAW KELLEYS, THIS TIME OF YEAR, OUR DANGEROUS ADVENTURES AIN'T OVER BY NO MEANS!
?
STERRETT 9-28

THE NEBBS — All Is Not Gold That Glitters — By Carlson

HERE'S OUR HERO, ROBERT STONE. NOW ROCKNEY FLINT, FORCED BY HIS OWN FOLLY TO BECOME A GRAFTER SELLING GLASS FOR DIAMONDS BUT HE HAS AN ARGUMENTATIVE AND PERSUASIVE WAY OF GETTING THE "HONEST" CITIZEN TO PURCHASE IT
FRIEND, HERE'S A GENUINE DIAMOND RING I'LL SELL YOU FOR $20.00 — WORTH $200.00 — WHY YOU CAN HOCK IT FOR $100.00 — I'VE GOT TO GET RID OF IT.
WHY DON'T YOU HOCK IT YOURSELF AND MAKE THAT $80.00?
DRUGS
9-26
I THOUGHT YOU'D ASK THAT QUESTION — WELL, I DIDN'T BUY IT AND I DIDN'T FIND IT — NOW MAYBE YOU CAN GUESS THE REASON... YOU'RE AN HONEST MAN NOBODY WOULD SUSPECT YOU.
IF THERE IS ANYTHING I LIKE ABOVE EVERYTHING ELSE IT'S TO SEE A FELLOW GET GYPED WHO'S JUST HONEST ENOUGH TO KEEP WITHIN THE LAW — MOST PEOPLE ARE JUST HONEST TO A DEGREE OF TEMPTATION — WOULDN'T IT BE A GREAT WORLD IF A JEWELER COULD DISPLAY HIS WARES ON THE SIDEWALK LIKE A VEGETABLE DEALER.
W. A. CARLSON
HERE ARE MORE TITLE SUGGESTIONS Why not send in Yours.
"The Price He Paid" CLARICE RICE TENSTRIKE, MINN.
"Life's Heart Aches" FLORENCE MESSER GRAND RAPIDS, MICH.
"Comprehend" LEROY JENNINGS HOUSTON, TEXAS
"Flint is Gold." WALLACE L. WARE CHICO, CAL.
"The Folly of Youth" ETHEL WERKING WOODSLOW, Md.

(Copyright, 1929, by The Bell Syndicate, Inc.) Trade Mark Reg. U. S. Pat. Office

ELLA CINDERS — Hollywood, My Hollywood — By Plumb and Conselman

THERE'S HOLLYWOOD AT MY FEET, AND I'LL KEEP IT THERE OR BREAK A LEG TRYING!
SOME CALL IT THE CITY OF BROKEN DREAMS! THEY ARE THE FAILURES! BUT I'LL WAKE UP IN HOLLYWOOD AND MAKE MY DREAMS COME TRUE IN TALKING PICTURES EVEN IF I HAVE TO TALK IN MY SLEEP! HOLLYWOOD, I AM HERE! HEAR! HEAR!
HOLLYWOOD STRAIGHT AHEAD
WESTERN AIR
EXIT
1458
9-28

Reg. U. S. Pat. Off., Copyright 1929, by Metropolitan Newspaper Service

UNSCRAMBLE THESE ANAGRAMBLES
DAILY ANAGRAM PUZZLES

TRY your hand at this fascinating game of Anagrambles—the game that is taking the town like the crossword puzzle craze took the whole nation for a ride through the dictionary.

The game is quite simple. Merely change the following words by the addition of the single letter indicated. Do not omit any letter of the original word. The letter may be inserted at the beginning of the word, anywhere within the word, or at the end. Thus, the word "pate," by the addition of the letter "l" becomes either "pleat" or "plate." The word "drag" may be changed to either "grade" or "raged" by the addition of the letter "e."

The original word must be changed in meaning by the commentary letter. To change "mine" by adding "d," to form "mined," would be incorrect. Rearrange the letters of your word to change its meaning, not its tense or number. Take a pencil now and write in your newly formed word in the spaces provided.

(1) DRONE..... (1) .....
(Unscramble it with P)
(2) BARES..... (2) .....
(Unscramble it with I)
(3) PIECE..... (3) .....
(Unscramble it with R)
(4) DEALS..... (4) .....
(Unscramble it with D)
(5) MOANS..... (5) .....
(Unscramble it with L)

ANSWERS in Monday's Sun-Telegraph.

YESTERDAY'S Answers: 1. Raiment. 2. Reason. 3. Record. 4. Salute. 5. Justice.

(Copyright, 1929, King Features Syndicate, Inc.)

Real Estate

A large home in Jefferson drive, Mt. Lebanon, has been sold for Elmer R. Kratt to Attorney Carl K. Devlin. The property had been held at $30,000. The deal was made through the Real Estate Company of Pittsburgh.

Bennetts, Inc., have leased for a long term the store room in Wood street near Fifth avenue formerly occupied by the J. G. Bennett Company. The new organization is controlled by the Hub Clothing Company of Wilkesbarre, Pa., operators of four stores in Luzerne County. A new clothing store for men will be opened soon.

White and Company sold for Mrs. Mary A. Fleming to Theodore Dawson a frame dwelling on 20x100 feet at 3832 Liberty avenue for $6,000; for Herbert L. Ross to John A. Schmitt a house on 25x97 feet at 1407 Broad street, East End and to George Luntz a three-story brick dwelling at 423 North Millvale avenue for $6,250.

In McKeesport, the Anna S. Wiggins estate sold to the McLane Company, Inc., 279 lots in the Sill View Park plan for $35,000.

Two brick buildings at the northwest corner of Quebec and East streets, North Side, have been conveyed from the American State Bank and Trust Company to the Hankey Baking Company. The lot is 85x135 feet.

The former David Shaw residence in Shaw avenue, Squirrel Hill, has been sold by the Pennsylvania Trust Company to Victor J. Rimelen, who takes the property for a home. The lot is 60x130 feet.

In Mt. Lebanon, Adams and Schwelnsberg sold for J. L. O'Donnel to Edward B. Schmidt a stone house at 512 Meadowcraft avenue.

Building permit applications included:

Nineteenth Ward—F. L. Beinhauer, addition, 2630 West Liberty avenue, $20-000; Peter Kress, brick dwelling, 2302 Beaufort street, $6,000.

Twenty-sixth Ward—K. M. B. Larry, four frame dwellings, 2710-16 Leland street, $16,000.

Twenty-seventh Ward—U. W. Tammany, brick and concrete garage, 2435 California avenue, $7,000.

Eighteenth Ward—C. W. Monroe, brick dwelling 225 Sylvania avenue, $5,000.

A Thrilling Story Of Gang Life

LITTLE CAESAR

By W. R. Burnett

(Continued from Yesterday.)

Otero Is Shot as Rico And He Are Fleeing From Policeman

CHAPTER XXXII.

OTERO and Rico went down the fire escape. They stopped at the foot of the fire escape and Rico took Otero by the arm.

"Listen," he said, "here's the dope. We got to get to Ma Magdalena's. She's got most of my jack and a good hide-out. It ain't gonna be easy, because the bulls're probably scattered all around. But once we get there, we're O. K."

"All right," said Otero.

They started. Rico knew every alley in the district, and he led Otero by such a safe route that they were soon within a block and a half of Ma Magdalena's without having crossed a main thoroughfare.

"Now," said Rico, "we got to watch our step. If the bulls are cruising, they're cruising this street sure."

"All right," said Otero.

"Listen," said Rico, "don't be afraid to use your gat if the fun begins. They can only hang you once."

"I ain't afraid," said Otero.

They left the alley and were half way across the street when somebody shouted at them to halt. Without turning they broke into a run.

"It's only one bull," said Rico.

A bullet sang over them and they heard the blast of a policeman's whistle. Otero stopped in his tracks, turned, took a steady aim and fired. The policeman staggered forward three or four steps and fell to his knees.

"Got him," said Otero.

Rico turned. The policeman was kneeling in the middle of the street, trying to steady his hands for a shot.

"Duck," cried Rico, simultaneously with the firing of the policeman's gun.

Otero twisted sideways, looked at Rico with surprise, then dropped his gun, and began to walk up the alley holding his stomach. Rico put his arm around him and, pulling him over to the side of the alley where he could keep a telephone pole between them and the policeman, guided him along. But after a few steps, Otero pulled away from Rico and cried:

"Run, Rico, run. They got me sure. I can't feel nothing."

Rico grabbed him and tried to pull him along, but he resisted.

"Damn you, Rico," cried Otero, "run! I can't go no farther. I'm done for."

Rico heard the roar of a police car. He released Otero, who staggered away from him and then fell flat on his back.

"Run, Rico," said Otero.

Rico climbed a fence, ran up through a filthy back yard and in at an open back door. There was a young Italian girl sweeping in the hall. At Rico's sudden appearance, she dropped her broom and flattened herself against the wall. Rico took her by the arm.

"Listen, sister," he said, "the bulls're after me. I'm going out the front way, see, but if the bulls come through here you tell 'em I hopped the fence next door and doubled back. Got it?"

"Yes, sir," said the girl, then looking up at Rico, "I know you."

"Yeah?" said Rico. "Well, do your stuff then, sister."

In the alley behind the house there was a shriek of brakes and someone cried in a loud voice:

"He went in that way!"

The girl picked up her broom and went on sweeping. Rico ran out through the front hall, down the long flight of stone steps, and crossed the street leisurely.

* * *

Ma Magdalena let him in at the alley door.

"Well, Rico," she said; "got yourself in a nice fix, didn't you?"

Rico grinned.

"Yeah," he said, "who told you?"

"The bulls were here and searched the place."

"Didn't find the hide-out, did they?"

Ma Magdalena laughed.

"What a chance!"

Rico followed Ma down into the basement. She led him through a short tunnel and back into the hideout. A small, round opening just large enough to admit one person had been pierced in a heavy stone wall. In front of the wall rows of pine shelves had been built and these were filled with canned goods. The section of the shelves which hid the opening was hinged and could be swung open.

Rico followed Ma through the opening and came out into a little room with a cot in one corner, a table and one chair. Rico took off his hat and sat down.

"They got The Greek," he said.

"Yeah?" said Ma.

Rico took out a cigar and lit it.

"Listen," he said, "I want to stay here a couple of days. Then I'm gonna pull out. Get me some magazines and keep me posted."

"All right," said Ma, "but it's gonna cost you, because I'm taking chances, see, I'm taking big chances."

"Well," said Rico, "you got my roll, help yourself."

Ma Magdalena smiled broadly.

"That's the talk, Rico. Old Ma'll sure take care of you."

"O. K.," said Rico; "now, get this: in two days I want a car."

"Arrigo's got a car. If we go hooking one, it might spoil your getaway."

"That's good," said Rico; "all right, I want a jumper suit, you know, one of them suits like a garage mechanic wears, and a razor."

"All right," said Ma Magdalena.

When she had gone Rico took off his coat and shoes, and lay down on the cot. His nerves were jumpy and he couldn't seem to get settled. He flung his cigar away and turned his face to the wall.

"Just when I thought things were on the up and up," he said. Rico felt resentful, but his resentment was not directed at any specific group or person; it was vague as yet. He turned from side to side on his cot, then he gave it up.

Ma Magdalena came back with a big mug of coffee and a couple of papers. Rico sat down at a table.

"They got Sam," said Ma.

"Well," said Rico, "that's hips for Sam."

Rico took the papers from her and glanced at the headlines.

GENTLEMAN JOE WILTS
GANG CHIEF NAMED
AS SLAYER

Ma Magdalena went out. Rico sat reading the paper and sipping his coffee.

Gentleman Joe Massara looks more like a movie actor than a gunman. When arrested he was wearing an expensive Tuxedo and the rings that were taken from him are valued at $3,000.

"To tell with that," said Rico.

He read on

Cesare Bandello, known as Rico, the Vettori gang chief, was named as the actual slayer of Courtney.

"Yeah," said Rico, "and I'm the only one they ain't gonna get."

(To be Continued Monday.)

(Copyright, 1929, King Features Syn., Inc.)

Continental Oil To Rebuild Filter

OIL CITY, Pa., Sept. 28.—L. O. Bouquin Company, of Oil City, has been awarded the contract for the construction of a new filter house and smaller buildings for the Continental Refining Company, to replace buildings destroyed by the explosion and fire last July. The job involves more than $200,000.

Marriage Licenses

Edward H. Stamm	Bellevue
Annie M. Ferguson	Ben Avon
Theodore H. Schultheis	Pittsburgh
Ida E. Swaney	West View
Albert F. Regdon	Mifflin Twp.
Susan E. Lucas	Homestead
William J. Spokane	Pittsburgh
Helyn R. Sattler	Pittsburgh
Edward D. Baldauff	Butler
Mary E. Chapman	Pittsburgh
Nicholas Martin	Fair Oaks
Etta White	Coraopolis
George Ganster	Millvale
Flora L. Bates	Millvale
Philip Cerra	New Eagle
Nevada Kerr	Monongahela
Robert Hurd	Pittsburgh
Daisy Cram	Pittsburgh
William F. Hallinan	Pittsburgh
Elizabeth C. Chapin	Pittsburgh
William E. Fisher	Mt. Oliver
Minnie E. Stubinger	Dormont
Andrew J. Allshouse	Lock No. 4
Margaret W. Sanders	Charleroi
Walter W. McCafferty	Pittsburgh
Verdith H. Whited	Pittsburgh
John E. Jackson	Swissvale
Alice G. Kimmell	Greensburg
Harry H. Reed	Warren, O.
Winifred L. Duffy	Carnegie
Andrew H. Timko	McKeesport
Christine Babyak	Glassport
Samuel C. Satterfield	McKeesport
Ruth I. Gregg	McKeesport
Charles E. Schenck	Pittsburgh
Margaret L. Robinson	Pittsburgh
Lawrence Antonelli	Horning
Mary Armany	Broughton
Irvin Ward	Pittsburgh
Amanda Jones	Pittsburgh
Frank Loir	Duquesne
Joanina Grguric	Duquesne
William H. Rahe	Pittsburgh
Anna M. Rahe	Pittsburgh
John L. Horan	Duquesne
Mary W. Cooper	Pittsburgh
John A. Guilliory	Pittsburgh
Armyde Meaux	Pittsburgh
James A. DeMarco	Pittsburgh
Mary Druly	Pittsburgh
William F. Shearn	Pittsburgh
Theresa Livingstone	Pittsburgh
Severin Dvorsky	Brownsville
Rosalia E. Sebesta	Pittsburgh
Frank Pozorski	Natrona
Anna M. Pushkosh	Tarentum

BRINGING UP FATHER

His Hired Help

By McManus

I'D LIKE TO...
I'M SORRY, MR. JIGGS, BUT I'M QUITTING THIS AFTERNOON - I'VE ACCEPTED A POSITION WITH DINTY MOORE
MIKE, I...
DON'T GIVE ME ANY WORK AS I AM QUITTING - I AM GOING TO WORK FOR DINTY MOORE
WHERE ARE YOU GOIN'?
OH, I'M QUITTIN' DIS JOB - I'M GONNA WORK FOR DINTY MOORE
MR. JIGGS, I'M QUITTIN' - I'M GONNA WORK FOR DINTY MOORE -
WAIT TILL I PUT ON ME HAT AN' COAT AN' I'LL GO WITH YA -
© 1929, Int'l Feature Service, Inc., Great Britain rights reserved.
9-28
GEO MCMANUS

TILLIE THE TOILER

Not So Stupid, After All

By Westover

WHY THE BURST OF SPEED ALL OF A SUDDEN, TILLIE?
I'VE GOT A LOT ON MY MIND, NIFTY - IS MR WHIPPLE IN?
SHE DIDN'T EVEN STOP TO TAKE OFF HER HAT MAC
IT MUST BE A NEW ONE THEN
CAN I HAVE THIS MORNING OFF, MR. WHIPPLE?
WHAT, SATURDAY MORNING? AND YOU GET OFF THIS AFTERNOON! DON'T BE STUPID, TILLIE
YEH BUT I'M LOOKING FOR A NEW JOB, BIG BOY AND I GOTTA GET AROUND BEFORE CLOSING HOURS
RUSS WESTOVER
9-28

THE BUNGLE FAMILY

The Patient Is Improving

By Tuthill

DURING A HURRIED LOOK AT THE MARKET QUOTATIONS, COLONEL BUNGLE PAID MORE ATTENTION TO THE PRICE OF GOOBER COMMON THAN HE DID TO THE DATE OF THE PAPER, AND SO INFORMATION A WEEK OLD HELPED THE PATIENT ENJOY SLEEP FOR THE FIRST TIME SINCE HE WAS ORDERED TO BED FOR A REST.
9-28
EXTRA! EXTRA! GOOBER COMMON REACHES 500.
HE SNORED ALL NIGHT EVEN LOUDER THAN USUAL. AND NOW HE'S TAKING A NAP. THIS IS THE RESULT OF KEEPING HIS MIND OFF THAT OLD STOCK MARKET.
HE'S IMPROVED GREATLY SINCE YESTERDAY. THAT WORRIED LOOK IS GONE AND HE'S SMILING.
I AM WALL STREET. YOU ARE KING. I ASK FOR MERCY.
OUTSIDE!
I KEPT EVERY BIT OF INFORMATION ABOUT THE STOCK MARKET AWAY FROM HIM.
THERE'S THE DOOR BELL - THE DOCTOR PROBABLY.
McNaught Syndicate, Inc., N. Y.
YOU HOO. EVERYBODY!
SUCH A GREAT IMPROVEMENT. HE'S SO MUCH BETTER.
YES. CONTINUE TO KEEP HIS MIND OFF SPECULATING, MRS. BUNGLE
BUNGLE'S BILLIONS

COOK-COOS

by Ted Cook

(Copyright, 1929)

Sir Gilbert Parker, British novelist and barrister, says "a new generation is growing up in America that does not even know what liquor tastes like.'" He omitted the word "good."

* * *

Often the little ones get a rough idea when mother confuses the milk bottle with the cocktail shaker.

* * *

MEN OF THE HOUR

This is Willis Bryant Doakes, who has been selected for honorary chairman of our Let's-Have-Less-Noise Week. Doakes was unanimously chosen for this honor in view of his announcement that he is perfecting a noiseless automobile horn.

* * *

Supply your own dialect—

Shoe Clerk—How do those feel?

Scotchman—They're too comfortable.

Clerk—Just your size.

Scotchman—Give me a pair that's a wee bit too small. Something that I'll have to take off the minute I get into the house.

* * *

Golfers are being criticized for wearing pajamas. Goofs in foursomes ought to wear pajamas—most of them sleep on their feet.

* * *

TODAY'S NEWS PICTURE

Champion of Champions—that's what Garry Ohwell is called by press and pulpit. Two years ago Garry won a dance marathon and then a flag pole contest. A few weeks later he won a chair rocking contest. And now he has been asked by the Chamber of Commerce of Oklahoma City to be the sole contestant in one of the most interesting endurance contests of the century—a tack sitting contest.

* * *

NIGHTWATCH EVILSIZER LOSES IN BATTLE OF WITS

(From the Indomitable Lamar, Mo., Democrat.)

Nightwatch Evilsizer concluded to kill some dogs, Saturday evening. A bunch of the canines that frequent the square had got into the habit of following him, and otherwise making themselves nuisances. He went to the sheriff's office, got a sawed-off shotgun and shot a bulldog that lay as if he were dead as a stone. The next day he say the dog trotting about the square, as if nothing had happened. It looks like the Bull played 'possum on the nightwatch.

(Continued from Page Eighteen.)

westerly line of Wheeler street and being on the prolongation of the dividing line between properties now or late of Rof Tolle Papa and Peter Pestaino; thence along the said dividing line south 10° 57' 30" east 60.06 feet to a point; thence south 81° 32' 30" west 209.22 feet to an intersection with the dividing line between the properties now or late of McDonald and Durant previously mentioned; thence along the said dividing line south 79° 02' 30" west 43.98 feet to the place of beginning.

SECTION 2. The Department of Public Works is hereby authorized and directed to cause said Bennett street in the Thirteenth Ward of the City of Pittsburgh, from Oakwood street to a point 57.0 feet west of the westerly line of Wheeler street to be opened in conformity with the provisions of Section 1 of this ordinance.

SECTION 3. The costs, damages and expenses occasioned thereby and the benefits to pay the same shall be assessed against and collected from properties benefited thereby in accordance with the provisions of the Acts of Assembly of the Commonwealth of Pennsylvania relating thereto and regulating the same.

SECTION 4. That any Ordinance or part of Ordinance, conflicting with the provisions of this Ordinance, be and the same is hereby repealed, so far as the same affects this Ordinance.

Passed in Council September 12, 1929.

Approved September 21, 1929.

CHARLES H. KLINE, Mayor.

Recorded in O. B. Vol. 41, Page 632.

NO. 598.

AN ORDINANCE—Opening Bennett street, in the Thirteenth Ward of the City of Pittsburgh, from a point 303.36 feet east of the second angle in the northerly line of Batavia street, east of Wheeler street, to a point 189.10 feet eastwardly, and providing that the costs, damages and expenses occasioned thereby be assessed against and collected from properties benefited thereby.

SECTION 1. Be it ordained and enacted by the City of Pittsburgh, in Council assembled, and it is hereby ordained and enacted by the authority of the same. That Bennett street, in the Thirteenth Ward of the City of Pittsburgh, from a point 303.36 feet east of the second angle in the northerly line of Batavia street, east of Wheeler street, to a point 189.10 feet eastwardly and the same is hereby opened to a uniform width of 60.0 feet by taking for public use for highway purposes all the following described property, to-wit:

Beginning at a point on the northerly line of Batavia street, said point being distant south 76° 18' 30" east 303.36 feet from the second angle therein east of Wheeler street; thence extending north 8° 27' 30" west 60.0 feet to a point; thence north 81° 32' 30" east 189.10 feet to a point; thence south 8° 27' 30" east 60.0 feet to a point; thence south 81° 32' 30" west 189.10 feet to the place of beginning.

SECTION 2. The Department of Public Works is hereby authorized and directed to cause said Bennett street, in the Thirteenth Ward of the City of Pittsburgh, from a point 303.36 feet east of the second angle in the northerly line of Batavia street, east of Wheeler street, to a point 189.10 feet eastwardly to be opened in accordance with the provisions of Section 1 of this ordinance.

SECTION 3. The costs, damages and expenses occasioned thereby and the benefits to pay the same shall be assessed against and collected from properties benefited thereby in accordance with the provisions of the Acts of Assembly of the Commonwealth of Pennsylvania relating thereto and regulating the same.

SECTION 4. That any Ordinance or part of Ordinance conflicting with the provisions of this Ordinance, be ad the same is hereby repealed so far as the same affects this Ordinance.

Passed in Council Sept. 12, 1929.

Approved Sept. 21, 1929.

CHARLES H. KLINE, Mayor.

Recorded in O. B. Vol. 41, Page 633.

No. 599.

AN ORDINANCE—Widening Bennett street in the Thirteenth Ward of the City of Pittsburgh at the intersection of Oakwood street and providing that the costs, damages and expenses occasioned thereby be assessed against and collected from properties benefited thereby.

SECTION 1. Be it ordained and enacted by the City of Pittsburgh, in Council assembled, and it is hereby ordained and enacted by the authority of the same. That Bennett street in the Thirteenth Ward of the City of Pittsburgh at the intersection of Oakwood street be and the same is hereby widened to a variable width by taking for public use for highway purposes all the following described property, to-wit:

Beginning at the intersection of the westerly line of Oakwood street and the present northerly line of Bennett street; thence extending westwardly along the present northerly line of Bennett street 44.16 feet to the dividing line between properties now or late of Daniel Carlucci and Josephine, his wife and Ralph Weiss and Hyman Weiss; thence eastwardly and northwardly by the arc of a circle deflecting to the left with a radius of 26.02 feet and a central angle of 113° 59' 00" for a distance of 54.03 feet to a point of tangent on the westerly line of Oakwood street; thence southwardly along the westerly line of Oakwood street 44.16 feet to the place of beginning.

SECTION 2. The Department of Public Works is hereby authorized and directed to cause said Bennett street in the Thirteenth Ward of the City of Pittsburgh at the intersection with Oakwood street to be widened in conformity with the provisions of Section 1 of this Ordinance.

SECTION 3. The costs, damages and expenses occasioned thereby and the benefits to pay the same shall be assessed against and collected from properties benefited thereby in accordance with the provisions of the Acts of Assembly of the Commonwealth of Pennsylvania relating thereto and regulating the same.

SECTION 4. That any Ordinance or part of Ordinance, conflicting with the provisions of this Ordinance, be and the same is hereby repealed so far as the same affects this Ordinance.

Passed in Council Sept. 12, 1929.

Approved Sept. 21, 1929.

CHARLES H. KLINE, Mayor.

Recorded in O. B. Vol. 41, Page 634.

NO. 600.

AN ORDINANCE — Widening Conemaugh street in the Thirteenth Ward of the City of Pittsburgh, from a point 105.97 feet west of the first angle west of Tokio street to Tokio street, changing the name of a portion thereof to Bennett street and providing that the costs, damages and expenses occasioned thereby be assessed against and collected from properties benefited thereby.

SECTION 1. Be it ordained and enacted by the City of Pittsburgh, in Council assembled, and it is hereby ordained and enacted by the authority of the same. That Conemaugh street in the Thirteenth Ward of the City of Pittsburgh, from a point 105.97 feet west of the first angle west of Tokio street to Tokio street be and the same is hereby widened to a variable width by taking for public use for highway purposes all the property hereinafter designated and described as portions "A" and "B" respectively, to-wit:

PORTION "A"

Beginning on the present southerly line of Conemaugh street at a point distant north 76° 14' 00" west 105.97 feet along the said present southerly line of Conemaugh street from the first angle in the same west of Tokio street; thence continuing along the same south 89° 48' 30" east 260.47 feet to a point; thence south 81° 32' 30" west 359.39 feet to a point; thence north 8° 27' 30" west 60.0 feet to a point; thence in an easterly and northerly direction by the arc of a circle deflecting to the left with a radius of 10.0 feet and a central angle 157° 46' 30" and a chord bearing north 2° 39' 15" east for an arc distance of 27.54 feet to a point of tangent on the present southerly line of Conemaugh street at the place of beginning.

PORTION "B"

Beginning at the intersection of the westerly line of Tokio street and the present northerly line of Conemaugh street; thence along the present northerly line of Conemaugh street north 89° 48' 30" west 145.11 feet to a point; thence north 81° 32' 30" east 77.28 feet to a point of curve; thence in an easterly direction by the arc of a circle deflecting to the left with a radius of 37.13 feet and a central angle of 81° 20' 00" for a distance of 52.71 feet to a point of tangent on the westerly line of Tokio street; thence along the westerly line of Tokio street south 0° 12' 30" west 8.11 feet to an angle in the same; thence continuing along the same south 42° 33' 30" east 54.76 feet to the place of beginning.

SECTION 2. The name of that portion of Conemaugh street as widened by the provisions of Section 1 of this Ordinance, from a point 105.97 feet west of the first angle on the present southerly line of Conemaugh street west of Tokio street and from a point on the present northerly line of Conemaugh street 145.11 feet west of the westerly line of Tokio street to Tokio street shall be and the same is hereby changed to Bennett street.

SECTION 3. The Department of Public Works is hereby authorized and directed to cause said Conemaugh street in the Thirteenth Ward of the City of Pittsburgh, from a point 105.97 feet west of the first angle west of Tokio street to Tokio street to be widened in conformity with the provisions of Section 1 of this Ordinance.

SECTION 4. The costs, damages and expenses occasioned thereby and the benefits to pay the same shall be assessed against and collected from properties benefited thereby in accordance with the provisions of the Acts of Assembly of the Commonwealth of Pennsylvania relating thereto and regulating the same.

SECTION 5. That an Ordinance or part of Ordinance, conflicting with the provisions of this Ordinance, be and the same is hereby repealed, so far as the same affects this Ordinance.

Passed in Council, Sept. 12, 1929.

Approved, Sept. 21, 1929.

CHARLES H. KLINE, Mayor.

Recorded in O. B., Vol. 41, page 635.

No. 601.

AN ORDINANCE—Widening Exley way in the Thirteenth Ward of the City of Pittsburgh, from Tokio street to Dornbush street, changing the name thereof to Bennett street and providing that the costs, damages and expenses occasioned thereby be assessed against and collected from properties benefited thereby.

SECTION 1. Be it ordained and enacted by the City of Pittsburgh, in Council assembled, and it is hereby ordained and enacted by the authority of the same. That Exley way in the Thirteenth Ward of the City of Pittsburgh, from Tokio street to Dornbush street be and the same is hereby widened to a variable width by taking for public use for highway purposes all the following property, to-wit:

Beginning at the intersection of the present northerly line of Exley way and the easterly line of Tokio street; thence extending along the easterly line of Tokio street north 42° 33' 30" west 57.55 feet to a point; thence in an easterly direction by the arc of a circle deflecting to the left with a radius of 500.0 feet, a central angle of 19° 18' 30" and a chord bearing north 61° 05' 05" east for the arc distance of 168.50 feet to the dividing line between properties now or late of Frank McMasters and Manuelo Calabres; thence along the said dividing line north 13° 43' 00" west 33.95 feet to the southerly line of Frankstown avenue; thence along the southerly line of Frankstown avenue north 76° 17' 00" east 74.92 feet to an angle in the same; thence continuing along the same north 61° 40' 00" east 32.36 feet to the westerly line of Dornbush way; thence along the westerly line of Dornbush way south 42° 33' 30" east 105.72 feet to the present northerly line of Exley way; thence along the present northerly line of Exley way south 67° 43' 30" west 294.61 feet to the place of beginning.

SECTION 2. The name of that portion of Exley way as widened by the provisions of Section 1 of this Ordinance from Tokio street to Dornbush street shall be and the same is hereby changed to Bennett street.

SECTION 3. The Department of Public Works is hereby authorized and directed to cause said Exley way in the Thirteenth Ward of the City of Pittsburgh, from Tokio street to Dornbush street to be widened in conformity with the provisions of Section 1 of this Ordinance.

SECTION 4. The costs, damages and expenses occasioned thereby and the benefits to pay the same shall be assessed against and collected from properties benefited thereby in accordance with the provisions of the Acts of Assembly of the Commonwealth of Pennsylvania relating thereto and regulating the same.

SECTION 5. That any Ordinance or part of Ordinance, conflicting with the provisions of this Ordinance, be and the same is hereby repealed, so far as the same affects this Ordinance.

Passed in Council Sept. 12, 1929.

Approved Sept. 21, 1929.

CHARLES H. KLINE, Mayor.

Recorded in O. B. Vol. 41, page 637.

No. 602

AN ORDINANCE—Re-establishing the grade of Campania avenue, from a point distant 151.84 feet south of the southerly 8.0 foot curb line of Lincoln avenue to Gopher street.

SECTION 1. Be it ordained and enacted by the City of Pittsburgh, in Council assembled, and it is hereby ordained and enacted by the authority of the same. That the grade of the west curb line of Campania avenue, from a point distant 151.84 feet south of the southerly 8.0 foot curb line of Lincoln avenue to Gopher street be and the same is hereby re-established as follows, to-wit:

Beginning on the west curb line of Campania avenue at a point distant 151.84 feet south of the southerly 8.0 foot curb line of Lincoln avenue at an elevation of 416.57 feet; thence by a concave parabolic curve for the distance of 71.80 feet to a point of tangent at an elevation of 420.13 feet; thence rising at the rate of 9% for the distance of 34.29 feet to a point of curve at an elevation of 428.61 feet; thence by a convex parabolic curve for the distance of 21.30 feet to a point of tangent at an elevation of 430.21 feet; thence rising at the rate of 6.04% for the distance of 319.47 feet to a point on the northerly line of Broadhead street produced at an elevation of 449.50 feet; thence rising at the rate of 5% for the distance of 33.02 feet to a point of curve on the southerly line of Broadhead street at an elevation of 451.15 feet; thence by a concave parabolic curve for the distance of 19.16 feet parabolic to a point of tangent at an elevation of 452.40 feet; thence rising at the rate of 8% for the distance of 119.50 feet to a point of curve at an elevation of 461.96 feet; thence by a concave parabolic curve for the distance of 40.0 feet to a point of tangent at an elevation of 466.09 feet; thece rising at the rate of 12.65% for the distance of 86.81 feet to a point of curve at an elevation of 477.07 feet; thence by a convex parabolic curve for the distance of 20.0 feet to a point of tangent at an elevation of 478.83 feet; thence rising at the rate of 5% for the distance of 10.56 feet to the northerly curb line of Gopher street at an elevation of 479.36 feet.

SECTION 2. That any Ordinance or part of Ordinance, conflicting with the provisions of this Ordinance, be and the same is hereby repealed, so far as the same affects this Ordinance.

Passed in Council September 12, 1929.

Approved September 21, 1929.

CHARLES H. KLINE, Mayor.

Recorded in O. B., Vol. 41, Page 638.

NO. 603.

AN ORDINANCE — Authroizing the Mayor and the Director of the Department of Public Works to advertise for proposals and to award a contract or contracts for the construction of a Relief Sewer on Waterford street (private street), from the existing sewer crossing Waterford street (private street), at a point about 230 feet west of North Aiken avenue; thence southwardly and eastwardly along Waterford street (private street), to the existing 24" T. C. Pipe Sewer on North Aiken avenue, near Waterford street, (private street), and authorizing the setting aside the sum of Five Thousand ($5,000.00) Dollars, from Code Account 1548-E, Repair Schedule, Division of Sewers, Bureau of Engineering, for the payment of the cost thereof and further authorizing and providing for the letting of a contract therefor.

SECTION 1. Be it ordained and enacted by the City of Pittsburgh, in Council assembled, and it is hereby ordained and enacted by the authority of the same. That the Mayor and the Director of the Department of Public Works shall be and they are hereby authorized and directed to advertise for proposals and to award a contract or contracts to the lowest responsible bidder or bidders for the construction of a Relief Sewer on Waterford street (private street), from the existing sewer crossing Waterford street (private street), at a point about 230 feet west of North Aiken avenue; thence southwardly and eastwardly along Waterford street (private street), to the existing 24" T C. Pipe Sewer on North Aiken avenue, near Waterford street, (private street). Said Relief Sewer to be 30" in diameter and to be constructed in accordance with Plan Acc. No. D-3963, on file in the Bureau of Engineering, Department of Public Works. The said contract or contracts to be awarded for a sum not to exceed Five Thousand ($5,000.00) Dollars, and the Mayor and the Director of the Department of Public Works are hereby authorized and directed to enter into a contract or contracts with the successful bidder or bidders for the performance of the work in accordance with the laws and Ordinances governing said City.

SECTION 2. That for the payment of the cost thereof the sum of Five Thousand ($5,000.00) Dollars, or so much thereof as may be necessary, is hereby set apart and appropriated from Code Account 1548-E, Repair Schedule, Division of Sewers, Bureau of Engineering, and the Mayor and the Controller are hereby authorized and directed respectively to issue and countersign warrants drawn on said fund in payment of the cost of said work.

SECTION 3. That any Ordinance or part of Ordinance, conflicting with the provisions of this Ordinance, be and the same is hereby repealed, so far as the same, affects this Ordinance.

Passed in Council Sept. 12, 1929.

Approved, Sept. 21, 1929.

CHARLES H. KLINE, Mayor.

Recorded in O. B., Vol. 41, Page 639.

No. 604.

AN ORDINANCE—Authorizing and directing the grading, paving and curbing of Barr avenue, from Milnor street to Crotzer avenue, letting a contract therefor and providing that the costs, damages and expenses of the same be assessed against and collected from property specially benefited thereby.

SECTION 1. Be it ordained and enacted by the City of Pittsburgh, in Council assembled, and it is hereby ordained and enacted by the authority of the same. That Barr avenue, from Milnor street to Crotzer avenue, be graded, paved and curbed.

SECTION 2. The Mayor and the Director of the Department of Public Works are hereby authorized and directed to advertise, in accordance with the Acts of Assembly of the Commonwealth of Pennsylvania, and the Ordinances of the said City of Pittsburgh relating thereto and regulating the same, for proposals for the grading, paving and curbing of said street between said points; the contract or contracts therefor to be let in the manner directed by the said Acts of Assembly and Ordinances; and the contract price or contract prices, if let in separate contracts, not to exceed the total sum of Eighteen Thousand Seven Hundred ($18,700.00) Dollars, which is the estimate of the whole costs as furnished by the Department of Public Works.

SECTION 3. The costs, damages and expenses of the same shall be assessed against and collected from properties specially benefited thereby, in accordance with the provisions of the Acts of Assembly of the Commonwealth of Pennsylvania relating thereto and regulating the same, and the City's share of said work to be chargable to and payable from Code Account 293 People's Bond Issue 1928.

SECTION 4. That any ordinance or part of Ordinance, conflicting with the provisions of this Ordinance, be and the same is hereby repealed so far as the same affects this Ordinance.

Passed in Council Sept. 12, 1929.

Approved September 21, 1929.

CHARLES H. KLINE, Mayor.

Recorded in O. B., Vol. 41, Page 640.

No. 605.

AN ORDINANCE — Authorizing and directing the grading, paving and curbing of Twenty-eighth street, from Railroad street to a point 450 feet northwardly, letting a contract therefor, and providing that the costs, damages and expenses of the same be assessed against and collected from property specially benefited thereby.

SECTION 1. Be it ordained and enacted by the City of Pittsburgh, in Council assembled, and it is hereby ordained and enacted by the authority of the same. That Twenty-eighth street, from Railroad street to a point 450 feet northwardly, be graded, paved and curbed.

SECTION 2. The Mayor and the Director of the Department of Public Works are hereby authorized and directed to advertise, in accordance with the Acts of Assembly of the Commonwealth of Pennsylvania, and the Ordinances of the said City of Pittsburgh relating thereto and regulating the same, for proposals for the grading, paving and curbing of said street between said points; the contract or contracts therefor to be let in the manner directed by the said Acts of Assembly and Ordinances; and the contract price or contract prices, if let in separate contracts, not to exceed the total sum of Nineteen Thousand ($19,000.00) Dollars, which is the estimate of the whole cost as furnished by the Department of Public Works.

SECTION 3. The costs, damages and expenses of the same shall be assessed against and collected from properties specially benefited thereby, in accordance with the provisions of the Acts of Assembly of the Commonwealth of Pennsylvania relating thereto and regulating the same, and the City's share of said work to be chargeable to any payable from Bond Fund No. 293, Street Bonds, 1928.

SECTION 4. That any Ordinance or part of Ordinance, conflicting with the provisions of this Ordinance, be and the same is hereby repealed, so far as the same affects this Ordinance.

Passed in Council September 12, 1929.

Approved September 21, 1929.

CHARLES H. KLINE, Mayor.

Recorded in O. B. Vol. 41, Page 641.

No. 606.

AN ORDINANCE—Supplementing an Ordinance entitled, "An Ordinance regulating and restricting the location of trades and industries and the location of buildings designed for specified uses and regulating and limiting the height and bulk of buildings hereafter erected or altered, and regulating and determining the area of yards, courts and other open spaces in connection with buildings hereafter erected or altered, and establishing the boundaries of districts for the said purposes; conferring certain powers upon the Superintendent of the Bureau of Building Inspection; providing for a Board of Appeals; and imposing penalties," approved August 9, 1923, by extending the Zone Map, so as to include that portion of the Thirty-first Ward, formerly Hays Borough, as shown on the attached map.

SECTION 1. Be it ordained and enacted by the City of Pittsburgh, in Council assembled, and it is hereby ordained and enacted by the authority of the same. That the Ordinance entitled, "An Ordinance regulating and restricting the location of trades and industries and the location of buildings designed for specified uses and regulating and limiting the height and bulk of buildings hereafter erected or altered, and establishing the boundaries of districts for the said purposes; conferring certain powers upon the Superintendent of the Bureau of Building Inspection; providing for a Board of Appeals; and imposing penalties," approved August 9, 1923, be supplemented by adding to the Zone Map that portion of the Thirty-first Ward, formerly Hays Borough, as shown by the map attached hereto and made part hereof.

SECTION 2. That any Ordinance or part of Ordinance, conflicting with the provisions of this Ordinance, be and the same is hereby repealed, so far as the same effects this Ordinance.

Passed in Council September 12, 1929.

Approved September 21, 1929.

CHARLES H. KLINE, Mayor.

Recorded in O. B. Vol. 41, Page 641.

Today's Crossword Puzzle

By Eugene Sheffer

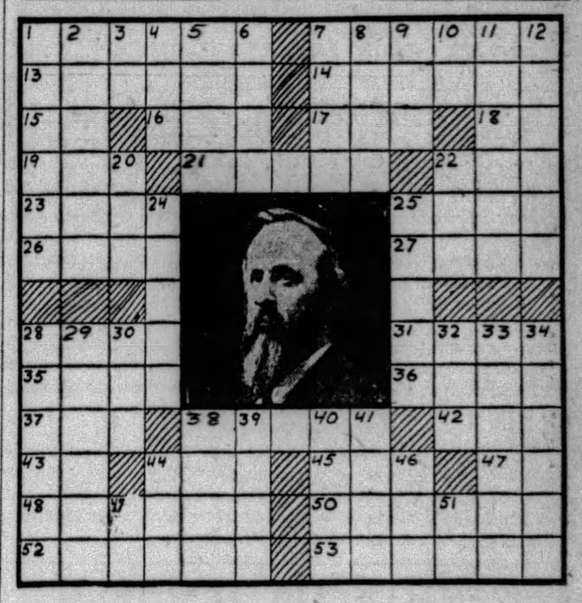

Today's photograph pictures the American President who won the election of 1876, despite the fact that his opponent had received over a quarter million more of the popular votes than he. His name is concealed in Horizontal 38.

HORIZONTAL.

1—improve
7—next to
13—public speaker
14—white crystalline powder used in photography
15—towards
16—wickedness
17—untanned skin of a calf
18—symbol for sodium
19—increase
21—one afflicted with leprosy
22—large vessel
23—the terebinth
25—any one of the family of hawk-like birds
26—whirlpool
27—slender stem of grass
28—fairy or elf (Persian mythology)
31—wing-shaped
35—pertaining to odes
36—adore
37—carry with difficulty
38—who defeated Samuel Tilden in the election of 1876?
42—sharp explosion
43—suffix: like
44—forefoot of an animal
45—large cup for drinking
47—prefix: together
48—ointment of oil and wax
50—decrees of Sublime Porte
52—prepared for publication
53—cylindrical

VERTICAL.

1—spin
2—wore away
3—Virginia (abbr.)
4—belonging to it
5—earth
6—sea eagle
7—cook by dry and continued heat
8—Mohammedan prince
9—a mere taste
10—unit of germ-plasm
11—give
12—overjoyed
20—performed
22—strive for superiority
24—verse of song-like form
25—enclosure for cattle
28—body of civil officers
29—called forth
30—arrangement of sails, spars and riggings on a vessel
32—droop
33—long-legged shore bird
34—rest
38—dislike
39—overwhelmed
40—give forth
41—soil
44—touch lightly
46—fish having a spear-like snout
49—Rhode Island (abbr.)
51—prefix: down

Herewith is the solution to yesterday's puzzle.

B	A	N	A	N	A	O	B	E	R	O	N
R	O	V	E	D	V	A	N	E	S		
M	I	D		O	I	L	E	D	I	S	M
A	S		E	N	T	E	R	E	D	E	A
G	E	T	S				E	D	I	T	
I	S	I	S		THEODORE		S	E	N	S	
	L	A			DREISER		P	A			
A	L	L	Y				A	L	P	S	
R	O	S	E				I	T	E	M	
I	N		D	R	E	I	S	E	R		R	U
A	G	E		I	R	O	N	S		D	U	G
E	R	R	O	R		O	A	S	I	S	
G	R	A	N	T	S		B	U	R	D	E	N

(Copyright, 1929, King Features Syn., Inc.)

WHY PITTSBURGH IS GREAT
It Is the Greatest Railroad Center and Inland Port

Pittsburgh Sun-Telegraph

BE A PITTSBURGH BOOSTER
To Your Friends in Other Cities

SATURDAY, SEPTEMBER 28, 1929

Established 1927, by Pitt Publishing Co., Pittsburgh, Pa. President, William Randolph Hearst; Vice-President and Publisher, H. M. Ritner; Secretary-Treasurer, A. W. Clark; Associate Editor, C. W. Danziger; Managing Editor, Royal Daniel, Jr.; Business Manager, J. A. Grant. Entered as second class matter at the postoffice at Pittsburgh, Pa.

National advertising representatives Paul Block, Inc., 247 Park avenue, New York; Palmolive Bldg., Chicago; General Motors Bldg., Detroit; Little Bldg., Boston; Guarantee Trust Bldg., Philadelphia; 518 Chancery Bldg., San Francisco.

The Associated Press is exclusively entitled to the use for re-publication of all news credited to it or not otherwise credited in this paper and also the local news published herein. All rights of re-publication of special dispatches herein are also reserved.

Dr. Baker Sees Coal As New Industry Base

An interesting article by Dr. Thomas S. Baker, president of Carnegie Institute of Technology, appearing in the September issue of The Carnegie Magazine, reveals an optimistic view of the future of bituminous coal and a prophesy of "an ever increasing activity and an expanding prosperity" in soft coal regions. Since Dr. Baker is no visionary, but a practical man and most competent head of an institution the purpose of which is technical education, that is education that is for practical, usable application in the contacts of life, his views are important to the Pittsburgh district.

Mr. Baker has observed the problem of soft coal and has made a study of it, seeking, perhaps, not so much a cure for its ills as an insight into possibilities of general benefit to society that have been neglected or not fully developed.

His vision of the future sees more power developed at the mouth of the mine. He doesn't say so, but it is obvious that means "shipping" weightless power instead of heavy coal. He does say that it also means gas from coal processing, formerly wasted, that will be piped to cities and used for fuel. Then there is the tar, residue in the transformation of coal to coke. This, he predicts, will be distilled near the mines "and the various stages of refining will create new enterprises out of what are now only laboratory experiments."

"Furthermore," he states, "the gases from coke ovens will be treated in various ways to produce commodities which can be used for fertilizing purposes. Chemical industries will draw more and more closely to the coal fields. The newer chemistry will bring about new industrial developments, many of which will take place in the regions where the basic material is to be found."

We believe, with Dr. Baker, that bituminous coal has a great future that needs only research and sufficient spirit of pioneering to develop into terms of enterprise, community benefit and widespread prosperity.

There is gold in the coal pits of our district.

Whoops!

Priceless Revelations in Diary

The private diary of Peggy Joyce should be preserved in the Metropolitan Museum or the Congressional Library. Hundreds of years from now it may surprise and delight scholars who are searching for an understanding of dollar diplomacy in post-war America. They will have at hand such priceless revelations as these—

"Francine told me he was very rich and owned a lumber business. . .he came in the afternoon and immediately gave me a square box and it had in it a large green emerald . . .I would rather of had a diamond but anyway I suppose emeralds are worth a lot of money. . .I have shown the emerald to a friend who is a jeweler and he says it is worth about $20,000 . . . the lumberman brought some more jewelry, a diamond and platinum wrist watch. . .I am wondering if I am really mercenary? Perhaps I am but it is better to be mercenary than miserable."

Love is a wonderful thing.

The Epstein Theory

Squabbles Inevitable

Men in the street are again making unkind remarks about Jacob Epstein, London sculptor, who baffles them with his latest creation, "Day." And Epstein again replies that the man in the street is a fool so far as art is concerned.

Calling names is a time-honored routine for getting nowhere. Inability of the man in the street to appreciate Epstein is no great discredit to either of them. They do not understand each other. They do not want to understand each other. And they would probably be no better off if they did.

However, such squabbles are inevitable. Every self-respecting man is convinced that his own eye for beauty is not only good enough for him, but good enough for everybody else. And when his taste is questioned he cannot help but feel that something is wrong—with the other fellow.

BRODY ON BRIDGE

By Arthur "Bugs" Baer

NEW YORK has its share of conventions, conferences and wholesale congresses. Its latest and happiest convention is made up exclusively of bridge experts of all shapes, sizes and technique.

"Bugs" Baer

Seventy of these vanishing American card company mechanics are in New York to take concentrated lessons from Prof. Whitehead.

This consolidates our bridge opinions into a fine mess of theoretical gelatine.

Some years ago we declared, with all the fire and ardor of a second childhood, that there were no pupils in bridge. Everybody was a teacher.

We must be wrong for these 70 experts are paying $100 each to watch Whitehead put his feather-edged shuffle on the cards.

We heard some new expressions at the convention. And we memorized them because we know they will carry social prestige in the subway.

For Einstein, we distinctly heard Prof. Whitehead refer to a passing goulash.

That's good judgment for a dyspeptic. We have passed that stuff hundreds of times without a whimper of the eyelash.

The Hungarian system of passing goulash seems to be the big business in contract bridge these sunny nights. Nobody seems to know what it means but it gets results.

Looking over these 70 bridge experts, we discover that a hermetically sealed card player is a peculiar beetle.

He runs to polka dot ties, outdoor carpet slippers and high pressure wrinkles.

He usually wears spectacles. But his eyes are so close together that he looks between the lens.

His second chin is the most important feature of his face. It denotes prosperity, no-trump and sound bidding.

Eyebrows are no longer considered good judgment. Out in Southampton, L. I., eyebrows are shaved off during bridge tournaments. This prevents the bidder from knowing whether his partner is angry or not.

When we left the convention, Prof. Whitehead and his 70 pupils were arguing about a two no-trump take-out, whatever that is.

While all this portentous business was going on, boats were going through the Panama Canal, Ramsay MacDonald was getting ready to come to America, England had evacuated the Rhineland, and an Indian had tossed another empty sardine can into the Grand Canyon.

(Copyright, 1929.)

Introducing Model D. C. -:-

Drawn by Nelson Harding

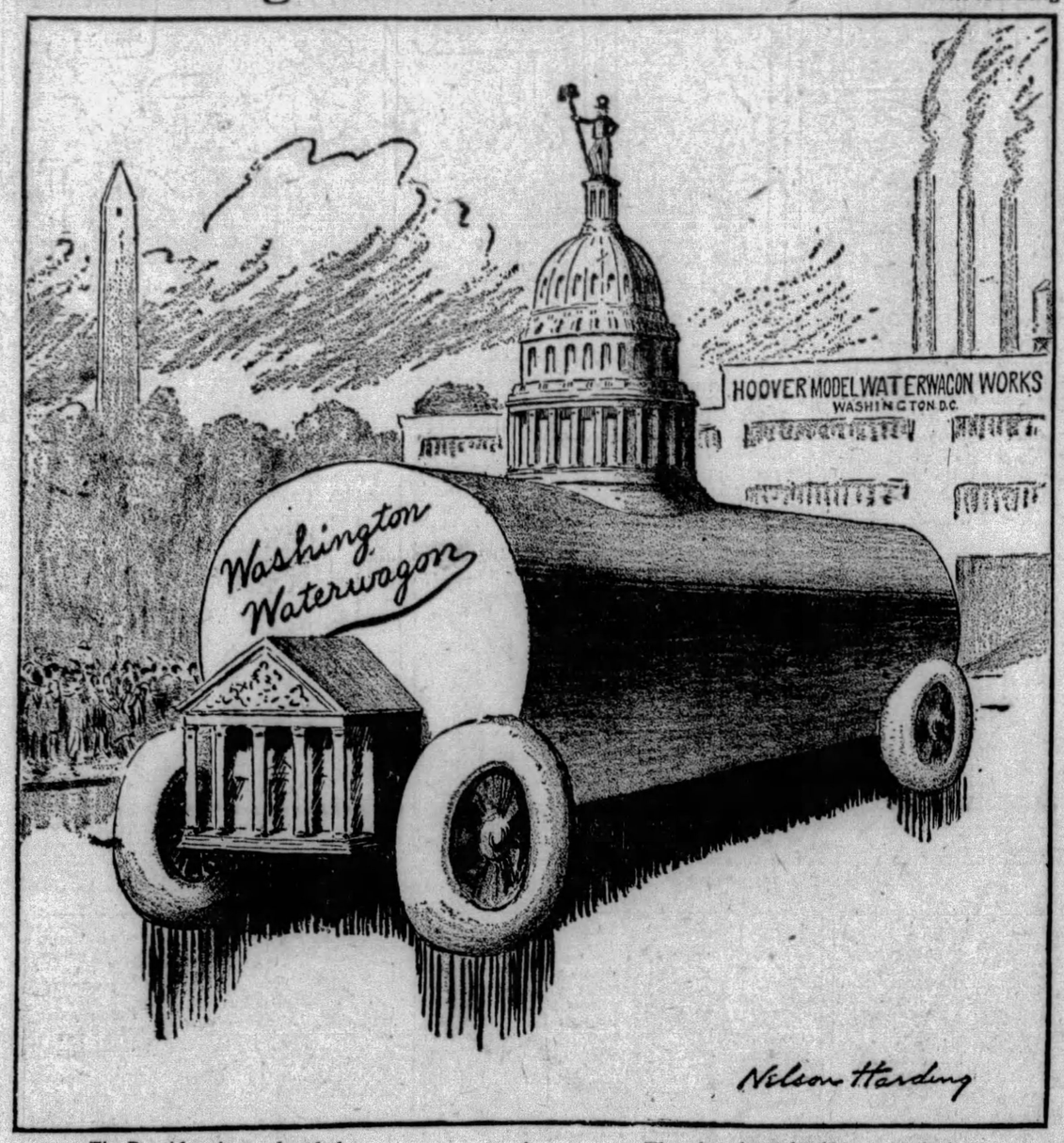

The President has ordered that
Wet Washington, D. C.,
A model Prohibition burg
And Drinkless Town shall be.

The city, then should go on wheels,
A Waterwagon sample,
And tour the land that all may see
A noble first example.

Bible Passages

Quails and Manna Sent

(Exodus 16:9-18)

AND Moses spake unto Aaron, Say unto all the congregation of the children of Israel, Come near before the Lord: for he hath heard your murmurings.

And it came to pass as Aaron spake unto the whole congregation of the children of Israel, that they looked toward the wilderness, and, behold, the glory of the Lord appeared in the cloud.

And the Lord spake unto Moses, saying:

I have heard the murmurings of the children of Israel: speak unto them, saying, At even ye shall eat flesh, and in the morning ye shall be filled with bread; and ye shall know that I am the Lord your God.

And it came to pass, that at even the quails came up, and covered the camp: and in the morning the dew lay round about the boat.

And when the dew that lay was gone up, behold, upon the face of the wilderness there lay a small round thing, as small as the hoar frost on the ground.

And when the children of Israel saw it, them said one to another, It is manna: for they wist not what it was. And Moses said unto them, This is the bread which the Lord hath given you to eat.

This is the thing which the Lord hath commanded, Gather of it every man according to his eating, an omer for every man, according to the number of your persons; take ye every man for them which are in his tents.

And the children of Israel did so, and gathered some more, some less.

And when they did mete it with an omer, he that gathered much had nothing over, and he that gathered little had no lack; they gathered every man according to his eating.

The Rhyming Optimist

By ALINE MICHAELIS.

His Daughter

SHE has come up from the shining sea
To linger on land awhile,
Fresh as the wind of the sea is she,
As the smile of the sea is her smile.

Wonder such as a child might know
Swells in her guileless phrase;
She, who was free as the winds that blow,
Stifles in city ways.

She, who was sure of the course she made,
Charting the seas aright,
Now must waver and go afraid,
Vexed by strange sound and sight.

Up from the sea, but not for long,
She who is Neptune's own;
Even now she is starved for its song,
For the joy of its undertone.

Even now she would turn away
From the promise of gold and fame
To seek the kiss of the flying spray
And the green plains whence she came.

SHOULDER-CHIP PEDDLERS

By Herbert Kaufman

A SENATE committee is taking the Battleship Lobby apart, to find what makes it tick.

The munitions octopus has gripped the world in nightmare tentacles for half a century, stimulating mutual suspicions and furnishing shoulder-chips for the various Powers.

Gun makers and cruiser builders, in common with soda-pop and soap manufacturers, must PROMOTE their markets.

They "can't do business as usual" without calling on the trade. Their particular customers, however, aren't supposed to hobnob with special pleaders.

Therefore, the opinion-shaping expert usually works behind scenes and under camouflage.

The Krupps thus exerted a dominant influence in pre-war Germany. Paid propaganda has always helped to shape British naval budgets, and the Bethlehem, Brown-Boveri, Newport News combination, followed established practice when hiring a disarmament defeatist to muddle matters at Geneva and Washington.

SELF-INTEREST has been a camp follower of war since Persian sutlers roused the jealousy of Xerxes with tales of Greek superiority, provoked an invading expedition—and sold him supplies.

It PAYS fleet builders and shell founders to keep governments distrusting each other. Then, they compete in scales of defense and place corresponding orders.

Fear throws treasuries wide open and spends like a drunken sailor.

And recent international debts indicate how much MORE money there is in peddling swords instead of plowshares.

The early Rothschilds were past masters at the game. They specialized in royal and official loans, juggled ministries and parliaments on their ledgers and gold-cured the itching palms of princes, premiers and deputies.

THEY promoted railways, navigation lines, arsenals, or what have you, and never haggled at the cost of holding the inside track.

Baron James sat like a spider in the web of French politics and snared the favor of statesmanship with regardless bribes.

The Viennese Court accepted unsecured "accommodations" from the Austrian branch of that great house, until the Empire couldn't afford to adopt a foreign policy or a fiscal program without consulting the Rothschild brothers.

They vetoed and endorsed wars as their current investments dictated.

They determined ambassadorial appointments, received advance information from puppet diplomats and guided treaty-making pens.

WHEN Spain welched on an underwriting agreement, they wrecked her Bourse.

When Vienna switched to a rival group, they spanked the Exchange until it howled for quarter.

Regiments marched and truces were declared pretty much as the five Frankfurters figured the relative yields of tranquility or feuds.

The Rothschilds aren't marking aces NOWADAYS.

But cannon and armor-plate casters are STILL dealing from the bottom of the deck—still confounding reduction conferences with under-cover agents and forced cards.

There are a thousand Shearers between here and Tokio—only the REST of 'em aren't blabbing on higher-ups.

(Copyright, 1929, by Daily Mirror, Inc., and Herbert Kaufman.)

LISTEN, WORLD!

By Elsie Robinson

YOU hear a lot about how wonderful it is for women to be free at last after all these ages of Male Oppression. As a matter of fact, there's plenty of evidence to prove that if there was any oppression in the world's dim dawning, US GIRLS DID IT!

Female suffrage is nothing new in the human record. Time was when the ladies corralled all the votes, bossed all the industries and the men just hung around and waited for mamma to come home.

T. Swann Harding tells about it in an article called "The Dominant Sex" in the August 14 issue of The Nation. Says he—

"In 1917 the women of New York State, after much travail and hysteria, at last achieved the right to vote. . . . But among the Iroquois tribes which inhabited that state before modern padlocking refinements were introduced, all adults, male and female, belonged to the tribal council, which gave them equal suffrage on a democratic basis. Centuries before this the women of the Senecas were electing the tribal officers and exercising the power of recall as well, when necessary. Among the Wyandottes and Hurons the clan was governed by a council composed of one man and four women; the man was elected by the four women of the council!"

Nor was that the half! Males were bounced about, shoved off in corners or sent home to mamma by their primitive mates, as fancy dictated. How did the ladies get away with it? They got away with it, according to T. Swann Harding, because MEN DIDN'T REALIZE THEIR OWN IMPORTANCE. The mother, being obviously the parent of the child, had full command of the situation—papa simply didn't rate. He was adopted into the wife's tribe, fed on the wife's charity, or kicked out, at the wife's pleasure. But when he once did realize his importance in the scheme of things, says Mr. Harding, he asserted himself and the wife took second place.

That's an interesting theory but I doubt if it's the true answer. I suspect that women, as a sex, lost their drag in antiquity for exactly the same reasons that woman, as an individual, so often loses her drag today—LAZINESS AND SILLINESS.

Why did women become chattels? Because of man's brutality? Not a bit of it! THEY BECAME CHATTELS BECAUSE THEY LIKED THE IDEA OF BEING CHATTELS, BECAUSE BEING CHATTELS LOOKED LIKE A SOFT SNAP. The role might be ignominious but it was certainly kind on the feet.

It's great to be free, but it's also hard work. When it came to wanting to take things easy, Mrs. Stonehatchet of 19,000 B. C. didn't differ a whit from Flossie Flit of 1900 A. D.

YOU CAN TAKE THINGS MIGHTY EASY IF YOU'LL TELL SOME MAN HE'S A GREAT, BIG, WONDERFUL BRUTE AND SIT BACK AND LOOK ADMIRING WHILE HE DOES HIS STUFF.

Moreover, it's a lot more thrilling and romantic to be dragged around by the hair and cooped behind bars than it is to punch a time clock and Be An Equal. There never yet was a woman, however much emancipated, who didn't have a secret yen to be some rough bozo's Piteous Victim.

If you don't believe it you should see some of the specimens that file through my office. Wife Whamming, as an indoor sport, was not confined to primitive society. It still goes strong, as abundant blacked eyes and busted noses testify. Shocking? Of course it is. Isn't there anything these poor, dear ladies can do to protect themselves? There is—plenty. But will they do it? Not on your life! When it comes right down to brass tacks they stick to their Peevish Papas. For two reasons . . . First, because it flatters their vanity. . . . Second, because it's easier than working.

And that, knowing women as I do, is my answer to How They Got That Way.

(Copyright, 1929, King Features Syn., Inc.)

This Makes England Think

She Has Many of These

BEYOND THE JORDAN LIES INDIA

This significant picture by Fitzpatrick, published by the St. Louis Post-Dispatch, shows why England proceeds cautiously in punishing Arabs, responsible for Jerusalem's outbreak and murders.

When the Arab starts one of his holy wars, he is not easily handled. All Europe found that out years ago when Mohammed put his followers on a diet of plain water, and told them that death on the battlefield meant instantaneous transportation to Paradise, where young ladies made of solid musk, highly perfumed, poured out wines that cheered, but did not inebriate. And NO WIVES ALLOWED IN.

Recently the Arabs have not done much. But the old fire, hatred and killing power is in them.

The British have many millions of Mohammedans within their empire; almost 100,000,000 of them are in India, beyond the Jordan, not far from scenes of the recent troubles.

The British want to fulfill their mandate, they want to carry out their agreement to enable Zionists to establish a Jewish nation in Palestine, where the Arabs have ruled for 1,300 years.

But they don't want to stir up another holy war.

In India, at present, the British rule comfortably, because nearly three hundred million Hindus hate the millions of Mohammedans as much as the Mohammedans hate them. While the two religions hate each other, the clever British can rule easily.

If Mohammedans and Hindus, led by the former, ever united, that would be an end of British India.

Intelligent Zionists understand this, and realize conditions.

NEW YORK DAY BY DAY

By O. O. McIntyre

NEW YORK, Sept. 28.—No one seems to know the exact whereabouts of Guido Bruno, so long linked with the deep-thinking side of Greenwich Village. The same vagrant winds wafting Tiny Tim, Grace Goodwin and others to far away corners seem to have carried Bruno off.

Suddenly the presiding genius of the village's "intellectual soul" was missing from the coffee shops and waffle parlors. His book shop was shuttered. Those who know say he intimated receiving another call of adventure. He offered no further explanation.

Bruno's dingy little attic book shop in a tumble-down frame building offered an antiquated touch to the south side of Washington Square. He was, himself, the born romanticist looking eagerly at life through rose colored glasses and with his head knocking the stars—a true illusionist.

When the jangle of commerce began to be heard in Village streets, Bruno held fast to his raggy dreams. He was godfather to the seedy and poetic starvelings, and more than any other person inspired the flaming torch that gave the Village its halo of magnificent imaginings.

The Village for 10 years in reality has not been the irresponsible Bohemia of Sunday writers. But Bruno fanned the myth into occasional spurts of flame. He spun wistful webs through the narrow, crooked streets that had once been addresses of the great.

He was the born hero-worshiper. Few paid much attention to the Japanese writer Sadakichi Hartman until Bruno began clashing the cymbals. It was Hartman's "Christ" that sent the Italian enthusiast through the streets shouting until he was heard in Park Row.

He prostrated himself at the feet of the literary firebrand Frank Harris when the latter's melancholy days arrived. Harris' dreams had frozen. His magazine was a mess and he had become an embittered, querulous old man. But Bruno swaggered forth to cheer him. A great spirit, Bruno!!

* * *

Save along Broadway, most people think George M. Cohan is a Jew. A returning theatrical producer tells that among a group in the ship's smoking room, 14 out of 15, thought Cohan was of Hebrew origin. Cohan's name is George Michael and his father Jerry was a celebrated Irish comedian. Yet Cohan, an Irishman, is Abbott of the Friars, an organization largely of Jewish actors.

* * *

The three important theatrical clubs are The Players, The Lambs and the Friars. The Players occupy the old home of Edwin Booth in Gramercy Park and which appears freighted with solitude and dignity. It is frequented largely by the profession of another day with a sprinkling of artists and writers. The Lambs and Friars accent a more pronounced good fellowship and there is a spirited rivalry between them.

* * *

The Players is the rendezvous of the gayest wit of the Nineties—Oliver Herford. His epigrams always epped and his humor frequently convulses the staid sanctuary. He has none of the flip wise-cracking qualities of Broadway clowns. His wit is the subtle sort likely to send a listener into gales of laughter next day. Herford is the most widely quoted American humorist in Europe.

* * *

The heigh ho-est of clubs is doubtless the Metropolitan—known as the Millionaire Club and standing sedately on the upper avenue. Its windows reveal crisply white mustached gentlemen generally up to their ears in financial pages. Its waiting list includes all the aristocracy now in rompers. To be admitted five years after application is an achievement.

* * *

An orator in New York's mayoralty campaign shouts there is one law for the rich and one for the poor. But how many for us middle class suckers?

* * *

Just this morning I was brusquely ordered to move on from the steps of my own hotel and did so without even a mutter. The triumph of mind over MUTTER!

(Copyright, 1929, by McNaught Syn., Inc.)

ONCE OVERS

By J. J. Mundy

EVEN though you may be good friends, don't intrude on the privacy of a family in which there has been a death. At such a time the family and relatives wish to be alone.

It is well to call at the home and offer to attend to certain little things that you know should be looked after.

But it is annoying to have many—other than the immediate family—around the home during bereavement.

Too often there is displayed alleged sympathy.

Frequently it springs from selfish desires.

Not infrequently it is the result of morbid curiosity.

Certain persons visit homes of affliction to be able to retail to eager listeners facts about the house or actions of members of the family.

There is a growing tendency to do away with the practice of relatives going to the cemetery.

Those who are old and feeble should not be allowed to expose themselves to weather conditions which may bring serious results.

But after all it is the heart that decides, not expediency.

Respect the family that wishes privacy at the burial of loved ones.

(Copyright, 1929, International Feature Service, Inc.)